Excalibur

Carrie Wright 42

Janice,
To a real sweet girl whom I've enjoyed knowing this year. Lots of luck.
Love,
Paula

Janice, the year's well, over and I almost over able to won't be able to keep up with your new fellas. So watch out for yourself from now on. Lots of Luck,
Linda Brown Srs. 67

Janice.
Your really a sweet and funny all the girl. I wish you luck and happiness in the coming years.
God Bless,
Kori Huffaker

Janice - You're a real sweet girl and I've had a lot of fun knowing you in French class I hope that you and the boy you want have success - Good luck in the future -
Friends Always,
Mary Kay's
Srs. 69

THE 1967 EXCALIBUR

Published by

The Excalibur Staff

Justin Ford Kimball High School

Dallas, Texas

Volume IX

Janis,
You know I love you, (and I mean every word of it.) We've been through everything together even though it has been short. We'll have all the fun in the world together this summer and I hope the rest of our lives. Your the greatest person in the world to me and you ~~mea~~ mean the world to me. We'll be great nurses together (I hope) and I wish you all the luck and happiness that ever existed. You and Joey had better name a bid after me. and I want you to love each other with all your hearts for the rest of your lives. "I luv ya" with all my love forever and ever.
Jane

Janice
It too Eus 12 yrs but we finally made it. It's been great to have known you these past years. Remember all the fun times we've had. Pretty cool huh! Finally it's over & I'm pretty sad & happy at the sametime. Well stay sweet & be good. Have many more loves
Love Ya
Karen

A Portrait of Student Life

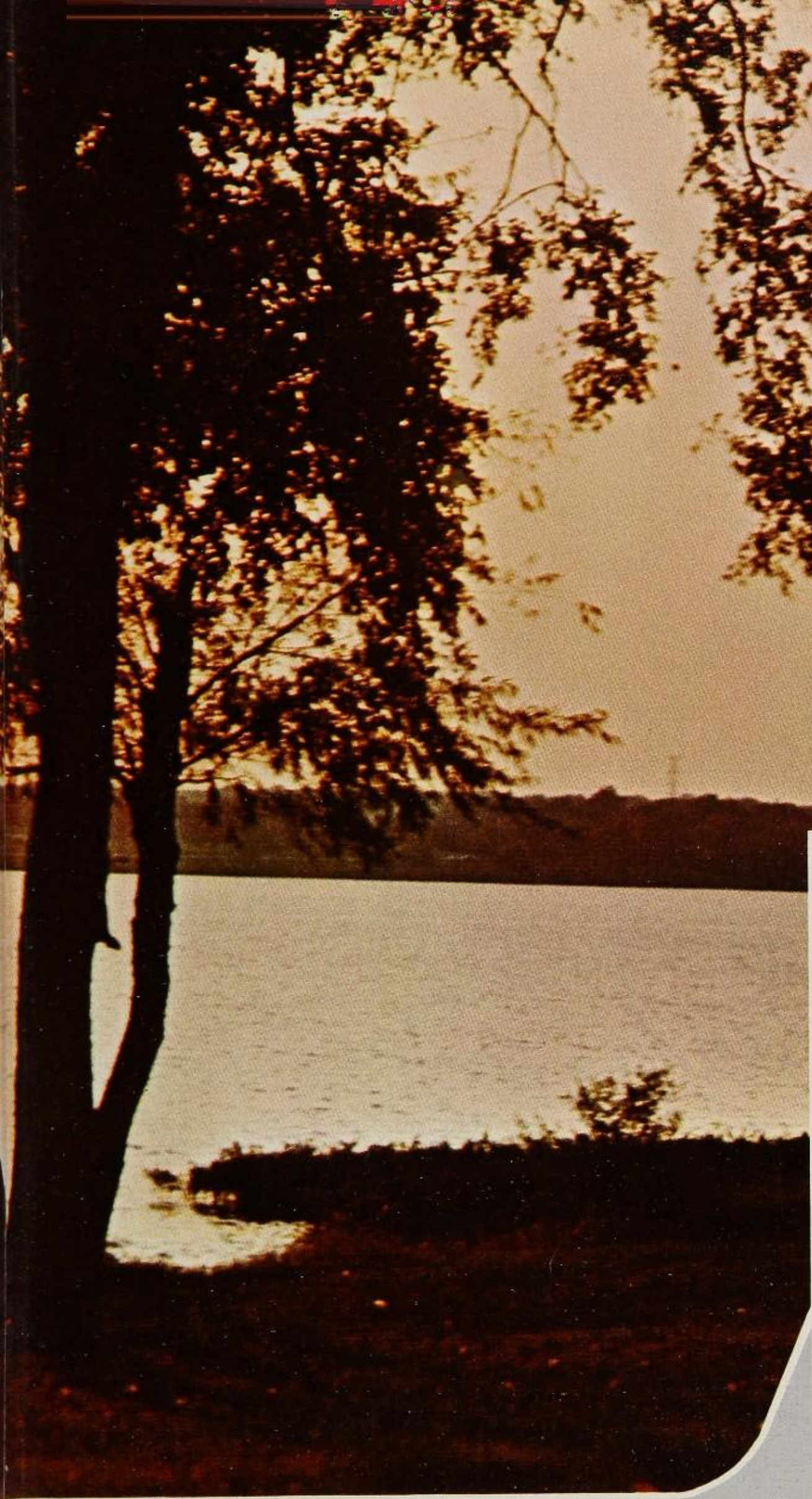

. . . *Excalibur 1967*

Leria Lewis,
Editor-In-Chief

Jim Tenery,
Assistant Editor
Sports Editor

Janis Black,
Classes Editor

Carol Gillett,
Organizations Editor

Carla Matthews,
Activities Editor

Gary Bailey,
Business Manager

Gale Spring,
Photographer

Debbe Cawthon,
Artist

Bud

Not So Much A City As A Way of Life

... a way that began in a tiny log cabi
just a hundred years ago. A way that pro
pered with time and grew in enthusiasm.
way that created

the beauty of Turtle Creek,
the culture of the Dallas Theater Center,
and the efficiency of Love Field.

Remarkable isn't it? All this progress in suc
a short time. But then, progress is the produ
of the people. People who have been inspire
by their surroundings to contribute somethin
to society. This medium of exchange betwee
a city and a citizen results in an infinite cyc
of progress. A personal pride making Dalla
not so much a city as a way of life.

Dear Jane,

Well its that time again, to write on just a few lines what I think about you 365 days a year! There is not enough space or time to tell you the way I feel - even though you probably know by now.

~~Well~~ Its the time in your life where the girl next door isn't a girl anymore. You'll probably be leaving home soon, and I just want to tell you I will always care for you no matter if you just across the street or across the world. Please never let anything come between us - I will always have fond memories of you in my heart which shall never be forgotten. Remember last ~~year~~ summer? Boy, we had some good times didn't we? That summer will be the fondest memory of you I will ~~have~~ ever have. You really became close to me more than you realize. But as time does it comes and changes, sometimes for the better sometimes for the worse. It changed for the better for you, but somehow we became farther apart.

Now someone else has taken my place, but it is the way it should be. And so Jane I will always remember you and the summer you were mine, and I will cherish that memory forever!

Remember Jane, if you ever need me, I'll be there

Good luck always

Kenneth

Consider the man as a teacher . . .
a teacher whose influence is immeasurable in the lives of his students,
a professional teacher whose proficiency in the art of education has earned him recognition as an honor graduate from North Texas State University.

But more important—
Consider the man as an individual . . . ~~whether~~
a warm hearted individual whose easy-going manner perpetuates a sense of belonging to all who know him, everything,
a dedicated individual who has devoted his untiring efforts to social work in deprived areas.

Words are but trite expressions in describing his character;
Therefore we ask you to consider the MAN who has been selected as
Dedicatee of the 1967 EXCALIBUR . . .

Mr. Shamus Mehaffie

Why Excalibur?

When Kimball High School opened in nineteen hundred, fifty-seven, the students selected the name *EXCALIBUR* for the yearbook. This choice was appropriate, since, according to legend, Excalibur was King Arthur's magical sword. The sword had been a gift from the Lady of the Lake. At Arthur's death, it was hurled into the lake by a mysterious hand and carried beneath the waters. The legend states that the spirit of Excalibur still reigns within the heart of all true Knights.

CONTENTS

Dedication
Administration
Roundtable
Seniors
Juniors
Sophomores
Organizations
Sports
Activities

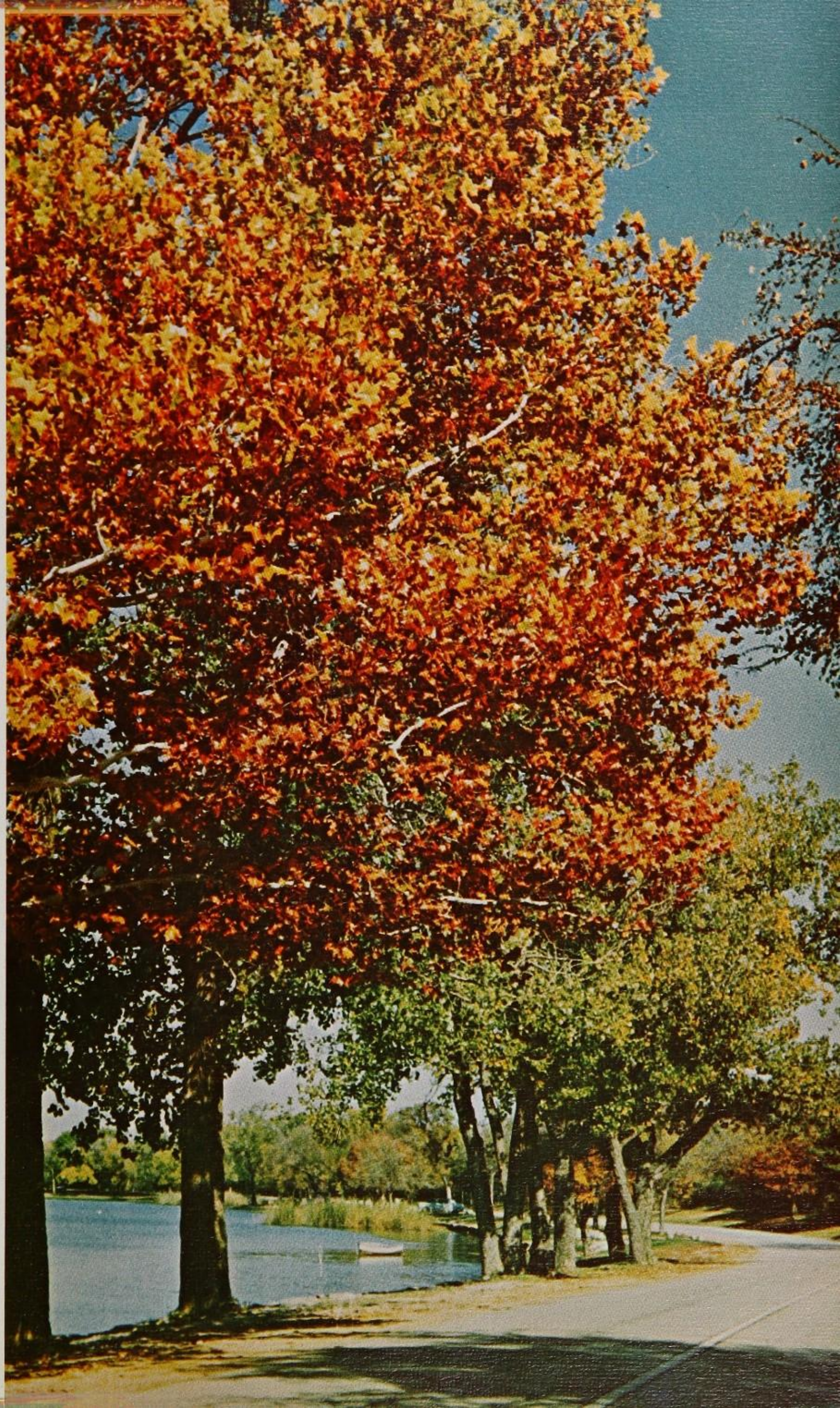

The congested halls . . . the crowded lunchroom . . . these are the symbols . . . but not the soul — That is the student.

. . . You Are

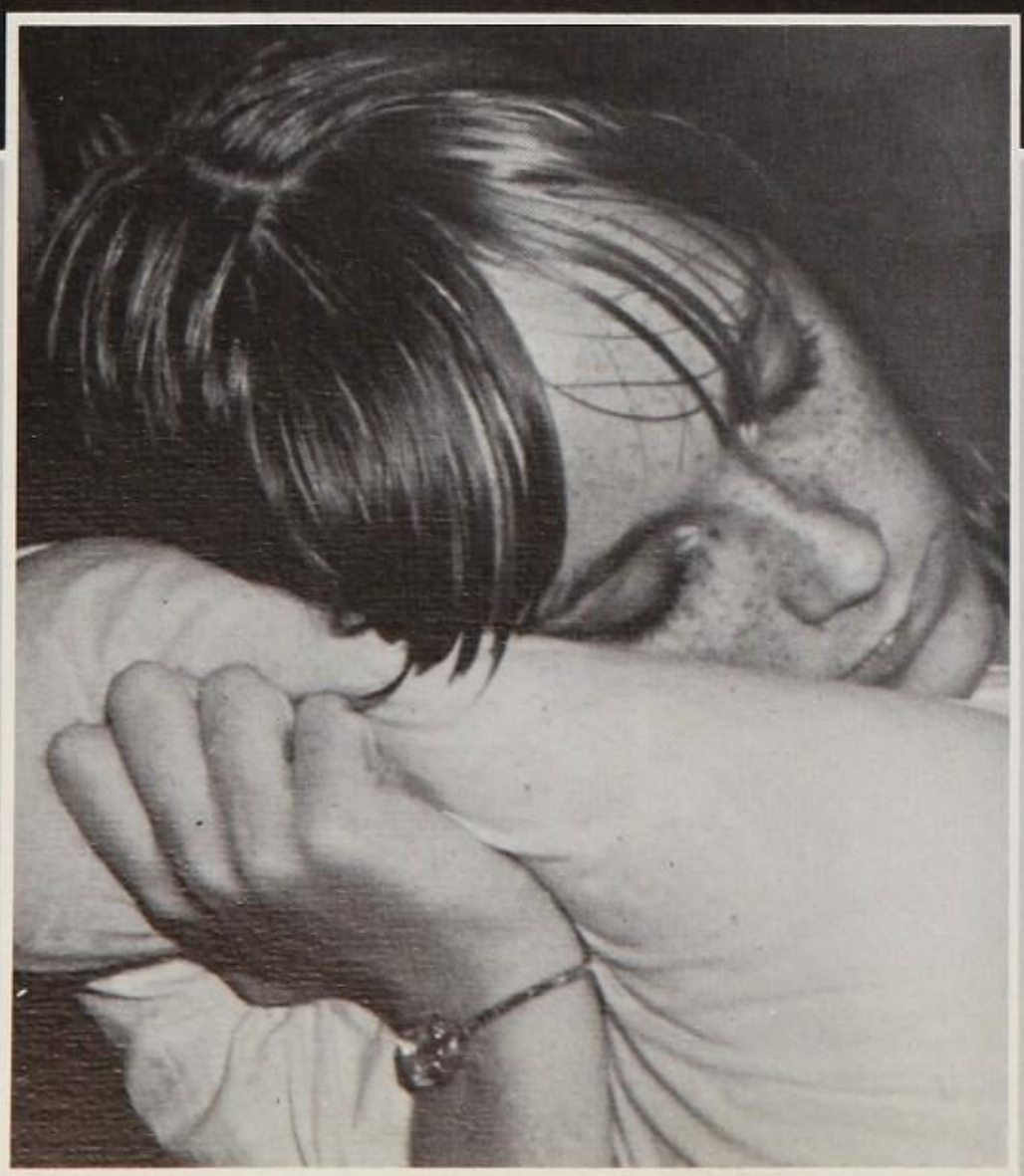

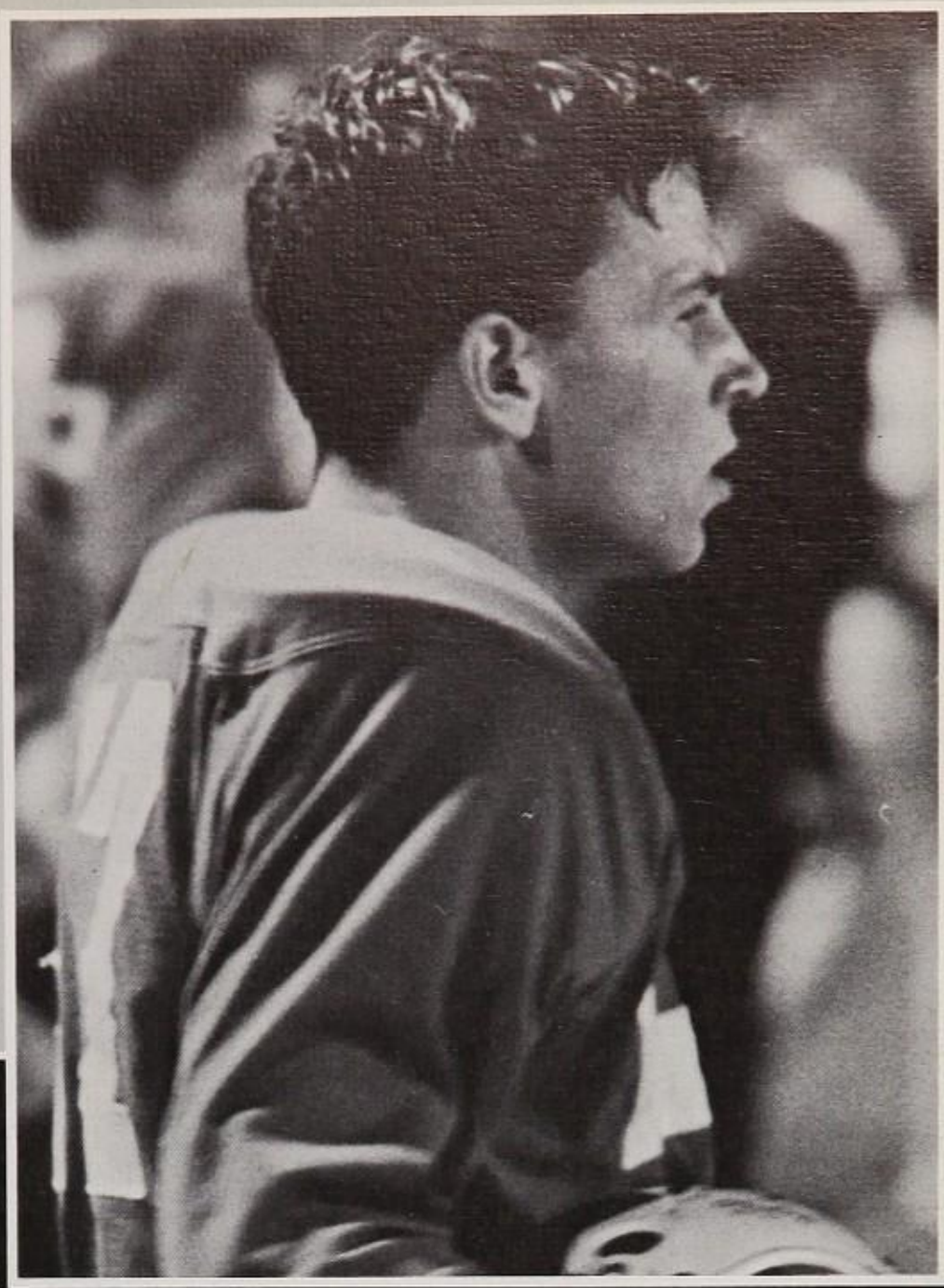

the Profiles . . .

Profiles of Pleasure . . .

the mania of the dance floor . . . a peaceful walk in the country . . . A place to think. Could time only capture those moments — No, yesterday is gone forever . . . The reflections are but a memory.

Profiles of Achievement

. . .

Giving, Receiving, and Learning . . the conquest of knowledge . . the scholar, the athlete, the fan . . all searching for something . . that search is the unifying bond.

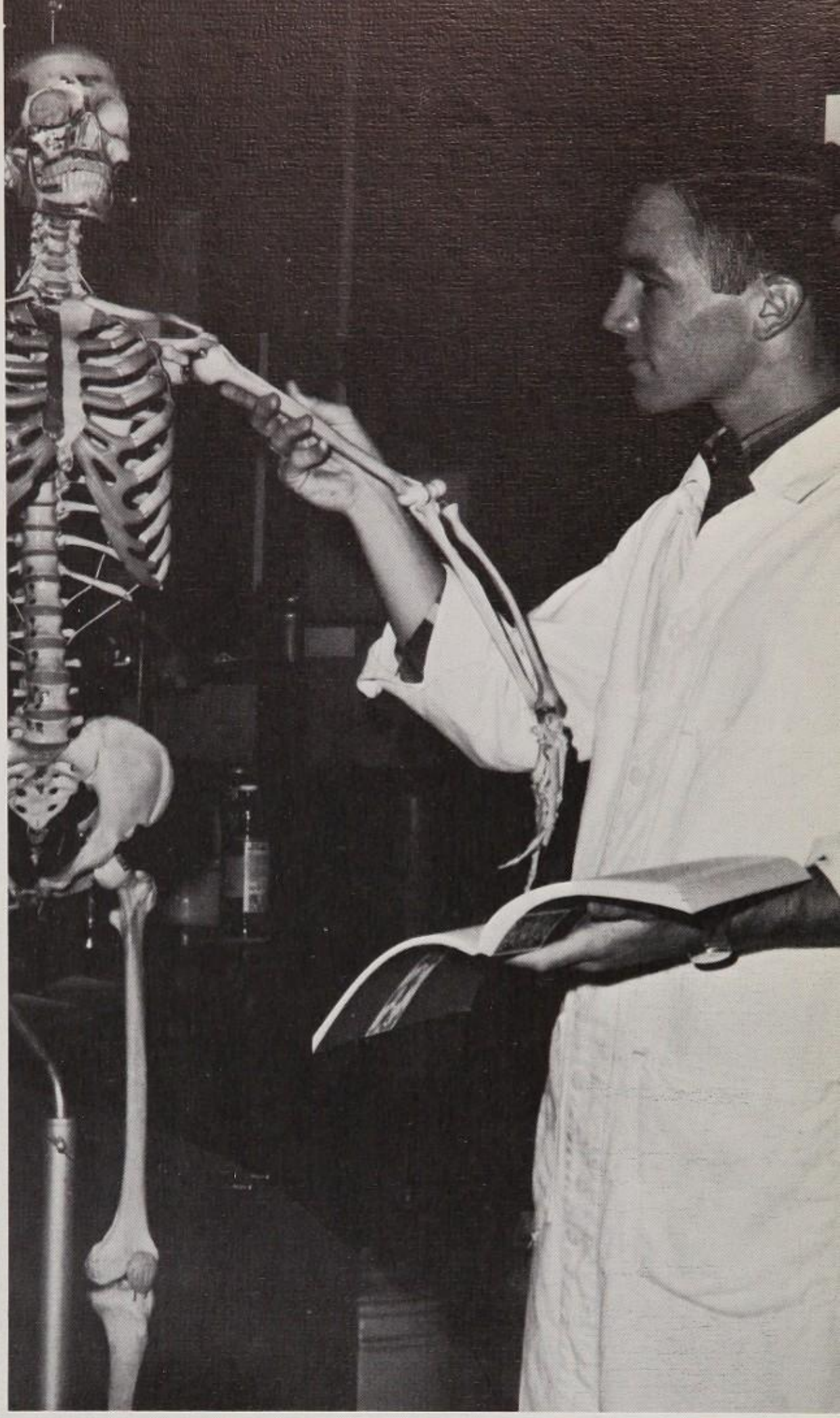

Profiles of Spirit . . .

An overtone of victory . . . The feeling of anxiety . . . causing the fans to unite in a common objective; The ecstacy of success . . . The agony of failure . . . But the spirit prevails constant.

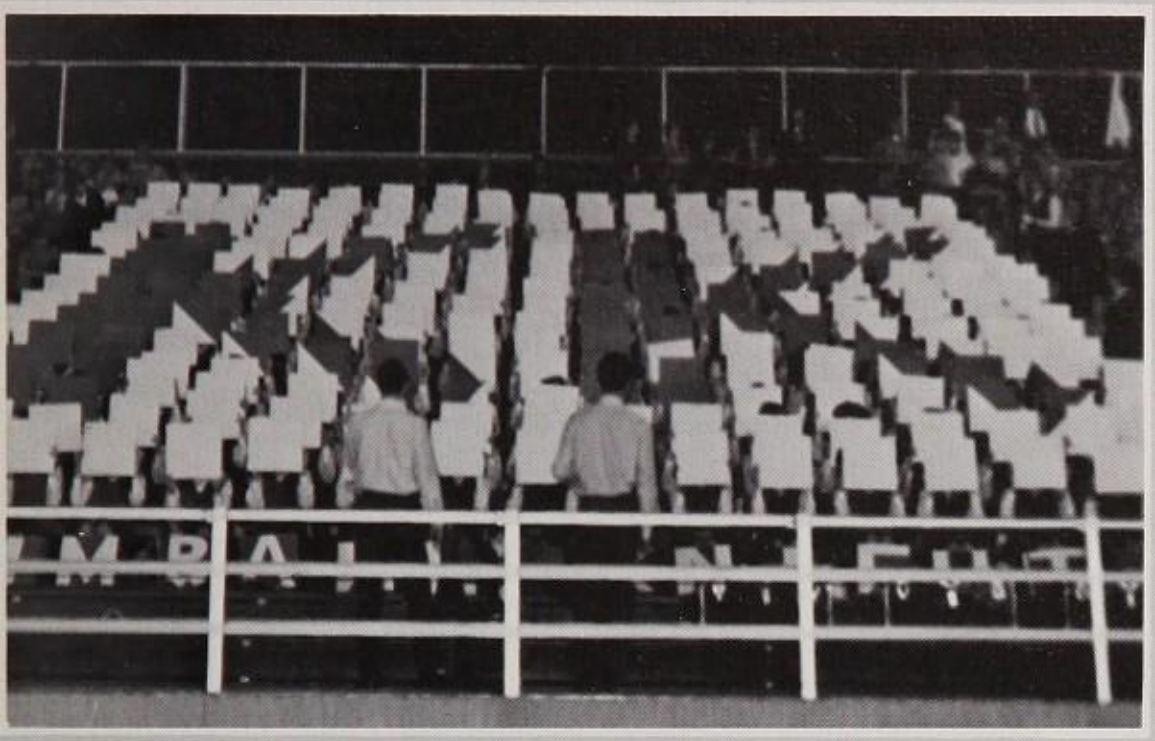

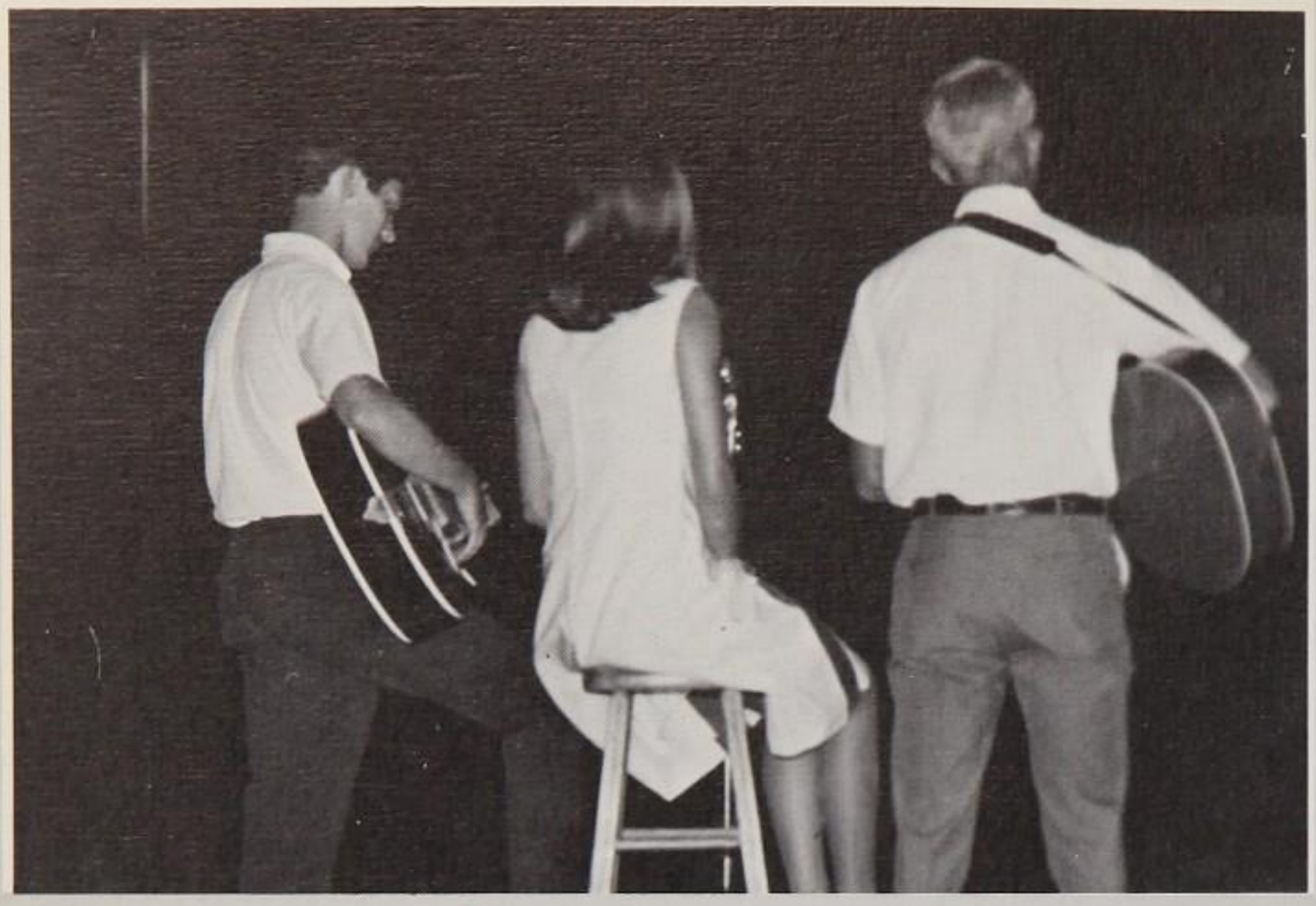

Profiles of Entertainment

. . .

An escape from the conventional . . . To the world of make-believe . . . A world of laughter and tears . . . Projecting a sense of identity. You are the actors . . . You are the profiles.

ADMINISTRATION AND FACULTY

"Let the soldier be abroad if he will, he can do nothing in this age. There is another personage,—a personage less imposing in the eyes of some, perhaps insignificant. The schoolmaster is abroad, and I trust to him, armed with his primer, against the soldier in full military array."

—LORD BROUGHAM

DR. W. T. WHITE
Superintendent of Schools

SUPERINTENDENT OF SCHOOLS AND ASSISTANT SUPERINTENDENTS IN MEETING, Left to Right; Mr. Dale Douglas, Deputy Superintendent; Mr. C. C. Miller, Asst. Supt. in Charge of Organization; Mr. Hollis Allen, Asst. Supt. in Charge of Administration; Mr. Don E. Matthews, Asst. Supt. in Charge of Special Services; Mr. R. H. McKay, Asst. Supt. in Charge of Operations; Mr. H. D. Pearson, Asst. Supt. in Charge of Business; Mr. E. D. Walker, Asst. Supt. in Charge of Personnel; Dr. W. T. White, Superintendent; Dr. Frank L. Williams, Asst. Supt. in Charge of Instruction

SCHOOL ADMINISTRATION: The Dispensation Of Education

Dr. W. T. White and his experienced administrative staff are responsible for the outstanding educational program presented in Dallas schools. By introducing honor classes, a larger variety of courses are offered to students preparing for college. They have made it possible for students to enrich their lifes with more knowledge.

SCHOOL BOARD IN SESSION, Left to Right; James E. Joy; John Plath Green; J. Willard Gragg, Jerry D. Wheat; Lee A. McShan, Jr., President; Dr. W. T. White; Mrs. Henri L. Bromberg, Jr.; Mrs. Vernon D. Ingram; Percy E. Luecke, Jr., M.D.; Field Scovell, Vice-President.

BOARD OF EDUCATION

LEE A. MCSHAN, JR
PRESIDENT
FIELD SCOVELL
VICE-PRESIDENT
MRS. VERNON D. INGRAM
JOHN PLATH GREEN
J. WILLARD GRAGG
PERCY E. LUECKE, JR., M.D.
JAMES E. JOY
MRS. HENRI L. BROMBERG, JR.
JERRY D. WHEAT

DALLAS INDEPENDENT SCHOOL DISTRICT
DALLAS, TEXAS

JUSTIN F. KIMBALL HIGH SCHOOL
3606 SOUTH WESTMORELAND
DALLAS, TEXAS 75233

W. P. DURRETT, PRINCIPAL

W. T. WHITE
SUPERINTENDENT OF SCHOOLS
DALE DOUGLAS
DEPUTY SUPERINTENDENT
E. D. WALKER
ROBERT H. MCKAY
FRANK L. WILLIAMS
DON E. MATTHEWS
HOLLIS ALLEN
C. C. MILLER
H. D. PEARSON
ASSISTANT SUPERINTENDENTS

Dear Student,

As the school year draws to a close, I am reminded that each of you is on the verge of entering a new phase in your life. What then, should be your attitude toward life? There is only one answer: you should hold life your friend.

The one principle most evident in life, from beginning to end, is compensation, and if foe-like it takes from us some things we feel should not have been taken, it seldom fails, as a friend, to give us more than we have a right to expect. It is a false attitude toward life that allows the sorrows and pain and disappointments which are inevitable, to overshadow the privileges and blessings bestowed by each succeeding year.

Life is our friend. Only in the beginning do we have to take life as it is, and then, fortunately, there are those whose chief joy is the tempering of the wind toward us. When, in the course of years, the bugle sounds the call to battle and shoulder to shoulder with the multitude we face the sterner problems of feeling, spirits fortified by faith, and hands endowed with skill. And thus, as times grow more complex and new issues present themselves for our working out, we become the better able to solve them. Life is never anything but a friend whose friendship cannot be doubted so long as we ourselves are faithful.

Since, in the final analysis, you are the architect of your life, may I wish you joy in your endeavor.

Sincerely yours,

W. P. Durrett

W. P. Durrett,
Principal

Mr. W. P. Durrett

Principal, Justin F. Kimball High School

MR. EARL KILLOUGH, ASSISTANT PRINCIPAL

Mr. Earl Killough spends the majority of his time striving to make Kimball the best. As well as being Assistant Principal, he is also an able sponsor of the Student Council. His duties, among which are keeping discipline and a smooth operation throughout the school, encompass all phases of life at Kimball.

COUNSELORS: Guides to A More Profitable Future

MRS. PIERCE
Counselor's Clerk

MRS. MORGAN
B.A., S.M.U.
Counselor

Enough cannot be said about the job fulfilled by the counselors. Few people are more important in helping plan our high school and college courses. The counselors also help students register for the exams for entrance into college and administer the National Merit Scholarship test.

MISS CARRELL
M.Ed., N.T.S.U.
Counselor

MRS. WILER
Counselor's Clerk

MISS JENKINS
M.A., T.C.U.
Counselor

ADMINISTRATIVE STAFF: Foundation for School Efficiency

Dean, MISS LONA SPRUIELL

Attendance clerk, MRS. MARY HINTZE

Kimball's progress is directly proportional to that of its administrative staff. The dean and the attendance clerks must deal with vital matters of attendance and student organization. Although their work is sometimes tedious, they go about it diligently and successfully.

Attendance clerk, MRS. DOROTHY MEEK

Attendance clerk, MRS. MARGARET SMITH

Attendance clerk, MRS. SUE EMERSON

I.B.M. Operator, MRS. BILLIE MOOMAW

Secretary, MRS. MARTHA STEWART

Secretary's Assistant, MRS. BONNIE GREEN

Nurse, MISS ETHEL GOODNIGHT

Essential to school management are the secretaries, the I.B.M. operator, and the nurse. The secretaries are charged with the responsibilities of handling school finances. The I.B.M. operator is constantly running daily attendance and printing report cards. Under the nurse's supervision, student health is kept at the highest possible standard.

MRS. LEOTA BURNEY
M.A., North Texas State University
English

MRS. MARGARET COX
M.A., Southern Methodist University
English

MISS SUSAN EAGLE
B.A., University of Texas
English

MISS JEFFIE JOHNSON
B.S., North Texas State University
English

MRS. FLORA JUDD
M.A., Baylor University
English

MRS. KAY MAZAHER
M.A., North Texas State University
English

MR. SHAMUS MEHAFFIE
M.Ed., North Texas State University
English

ENGLISH: Words Weave the Fabric of Expression

In Mr. Moreland's college English class, students listen attentively as he lectures.

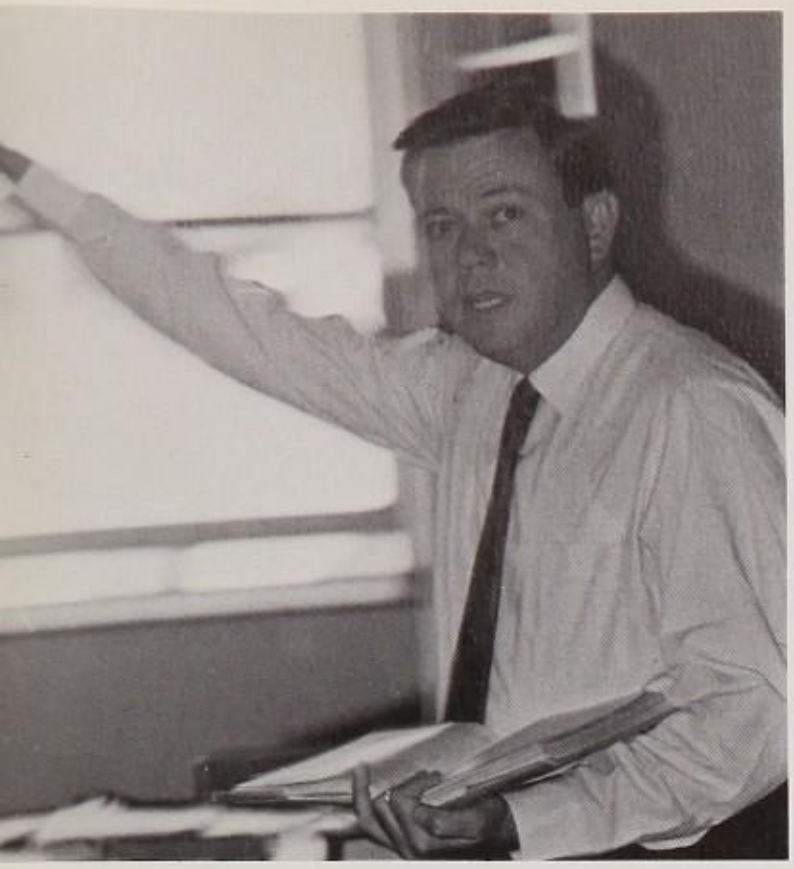

Could it be that a dictatorial influence has entered into Mr. Mehaffie's discussion of American literature?

Dedicated is the word which applies when describing the instructors in Kimball's English department. Ever striving to aid the student, they seek to elevate his understanding of literature and to expand his working knowledge of grammar.

In addition to the conventional courses of sophomore, junior, and senior English, the department offers for the first time this year an advanced course of college English for those who are qualified to take advantage of its opportunities. Furthermore, due to last year's success, a special Advanced Placement and Study course is again available after school for the enterprising student.

It's been fun - hasn't it. Best wishes Mrs. Tucker

MRS. HELEN MENEFEE
M.A., Midwestern University
English

MRS. NORMA MENTON
B.A., East Texas State University
English

MR. BILL MORELAND
B.S., North Texas State University
English

MRS. VIRGINIA PIERCE
B.S., Stephen F. Austin
English

MRS. SALLY SKILES
B.A., Texas Tech
English, Journalism

MRS. PATSY TUCKER
B.A., North Texas State University
English

MISS LINDA WADE
B.A., North Texas State University
English

MRS. MARY ROSS ZAPFFE
B.A., Southern Methodist University
English

SOCIAL STUDIES: History Researched, Government And Economics Analyzed

MR. RICHARD BURTON
M.Ed., North Texas State
American History,
English History

MR. BOB CAMPBELL
M.S., North Texas State
Am. History
World History

MR. PRESTON COX
B.S., North Texas State
European History
World History

Active participation in the Dallas Council of World Affairs and the Dallas United Nation Association are primary interests of the Social Studies Department. Mr. Steve Ellis is the current vice-president of the Dallas Council of Social Studies, of which all Kimball Social Studies teachers are members.

In-Service Training Programs for Social Studies teachers were created by our Social Studies Department and received wide acclaim throughout the city. One of the most enlightening clubs at Kimball, the Current Events Club, is sponsored by the Social Studies Department.

Ever aware of the responsibility they have to teach truth and logic to the students, Kimball teachers strive to be the best informed and learned instructors possible. Participation in the above mentioned activities helps them reach that goal.

"Coach" Charlie Fields '45

MR. STEVE ELLIS
B.A., North Texas State
World History

MR. CHARLIE FIELDS
M.S., E.T.S.C.
Civics, Athletics

MR. JACK HITCHCOCK
M.S., North Texas State
World History, Athletics

MISS LINDA LEWIS
B.A., S.M.U.
Civics

MR. TROY MILLER
B.A., Univ. of Dallas
Am. History

MR. BOB MERRILL
M.Ed. North Texas State,
Civics

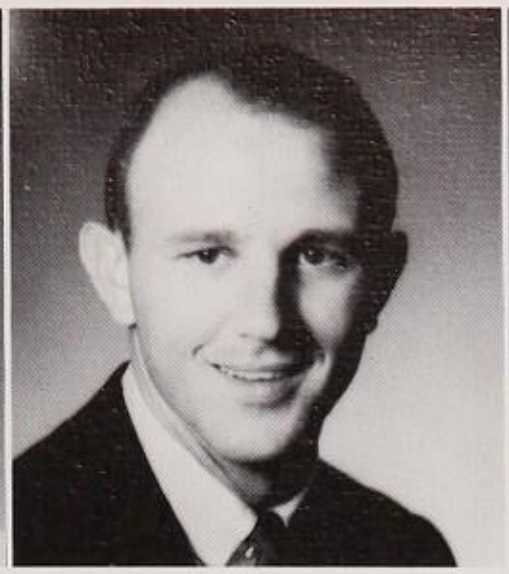

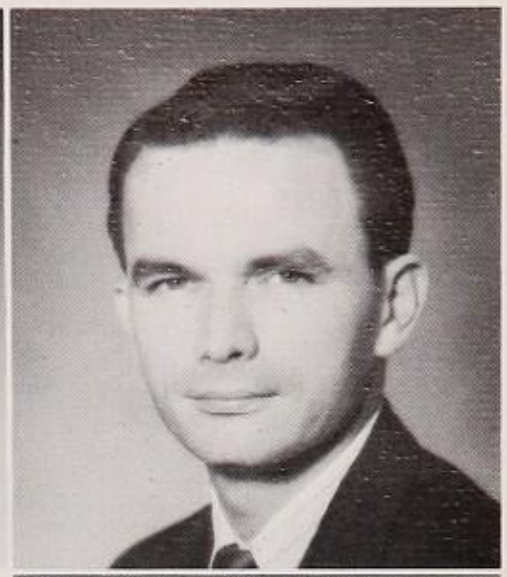

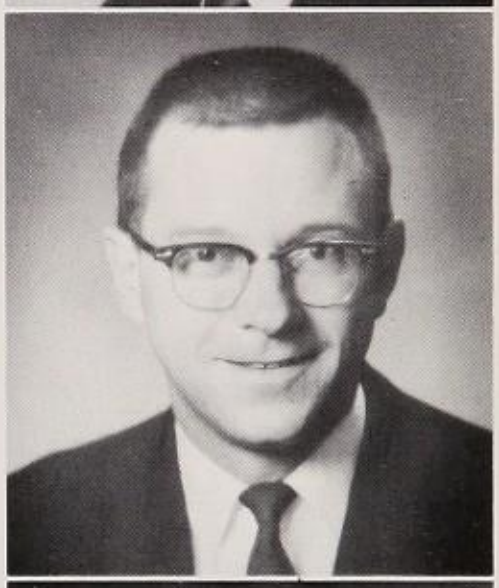

MR. JOHN PRITCHETT
B.A., S.M.U.
Civics, Economics

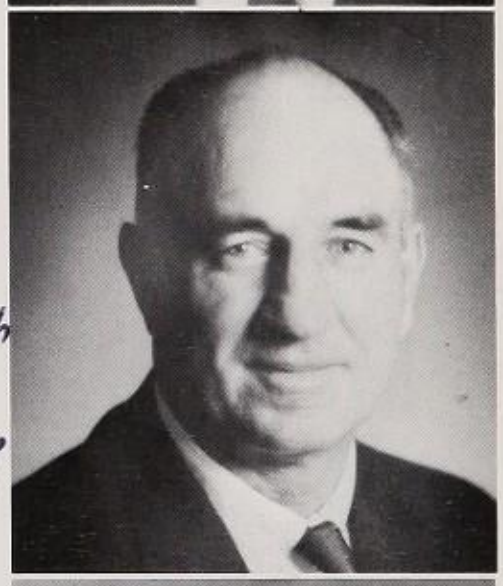

MR. BYRON RHOME
M.A., Univ. of Texas
Texas History

MAY I WISH
YOU A MOST
FORTUNATE FUTURE
MAY ALL BE FILLED
WITH SUCCESS
Byron Rhome.

MR. MILTON SOUTH
M.Ed., North Texas State
Am. History

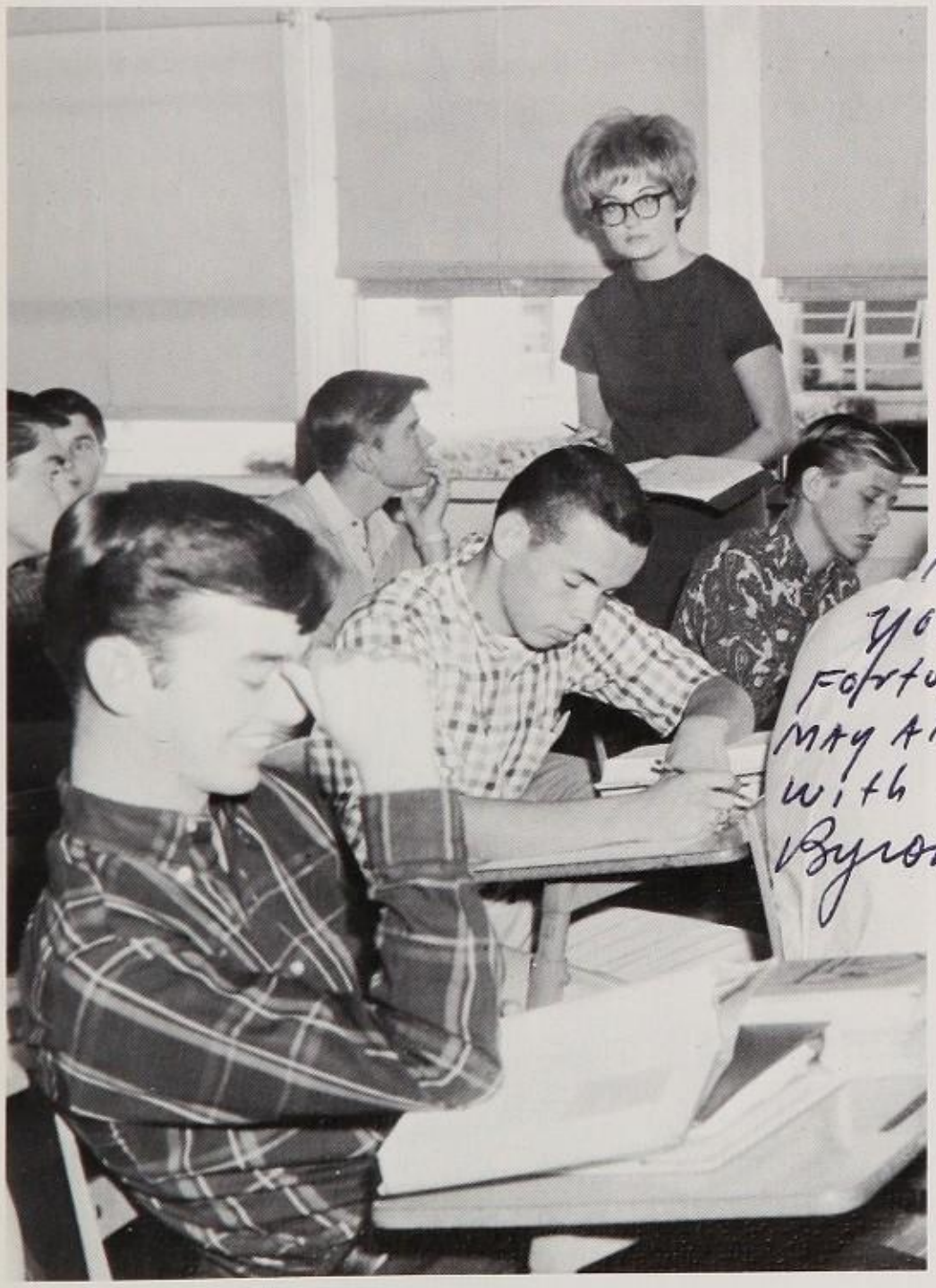

Some students seem to enjoy Civics with Miss Lewis more than they should.

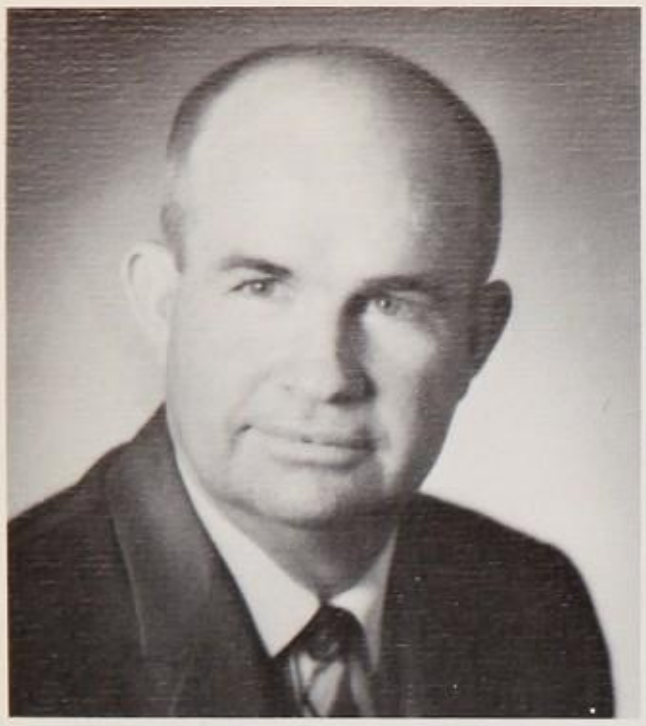

MR. JAMES ALFORD
M.Ed., East Texas State
Geom., Bookkeeping

MRS. BETTY COOPER
B.S., McMurry College
Algebra, Geometry

MRS. LORENE COVERT
B.S., Oklahoma University
Geometry

MATH: Interpretation Through Applied and Theoretical Numbers

MISS LINDA DARNELL
M.A., North Texas State
Algebra, Calculus

MR. VERDE DICKEY
M.A., T.C.U.
Algebra, Geometry

Mrs. Spray prepares new problem for class.

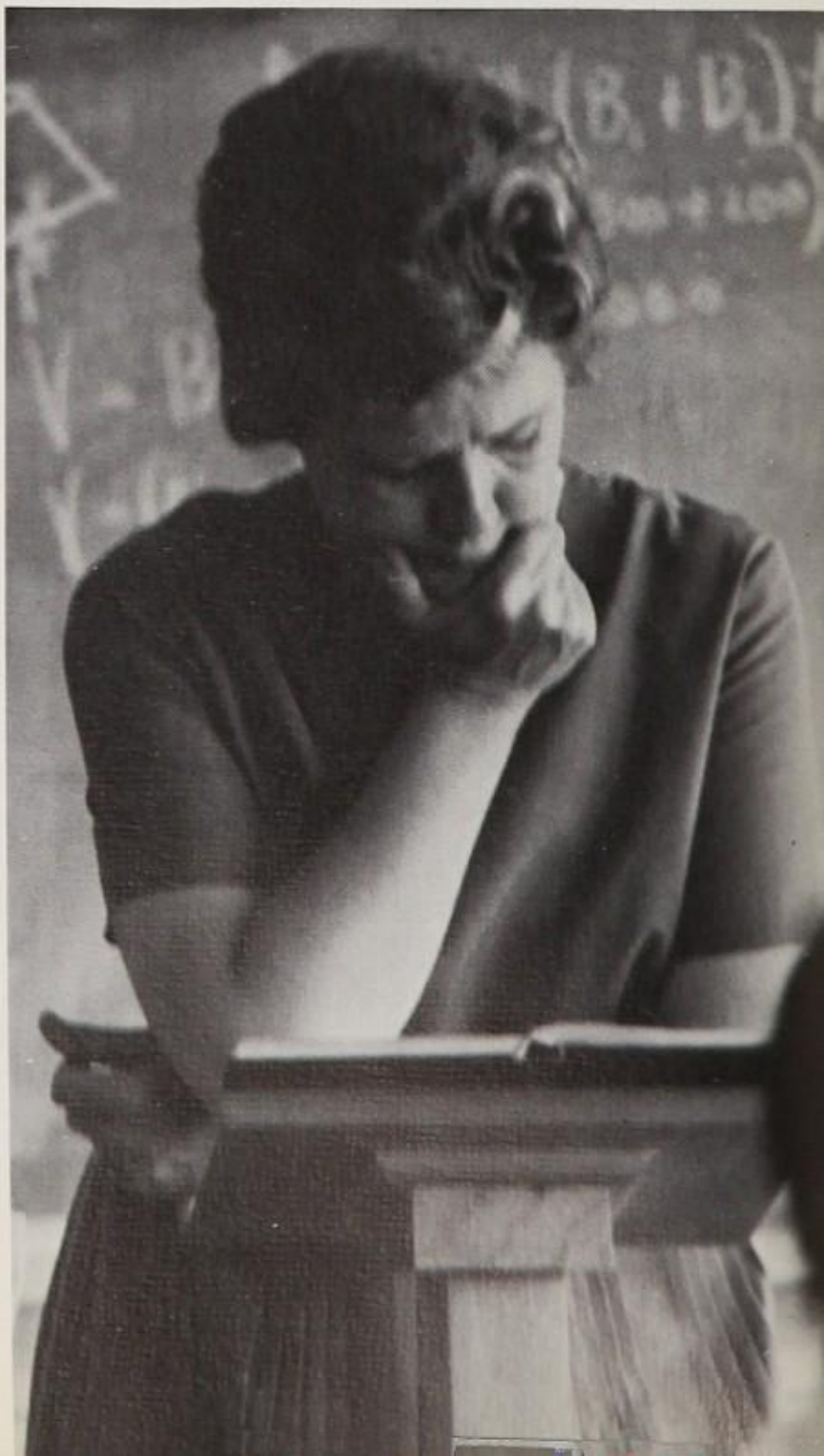

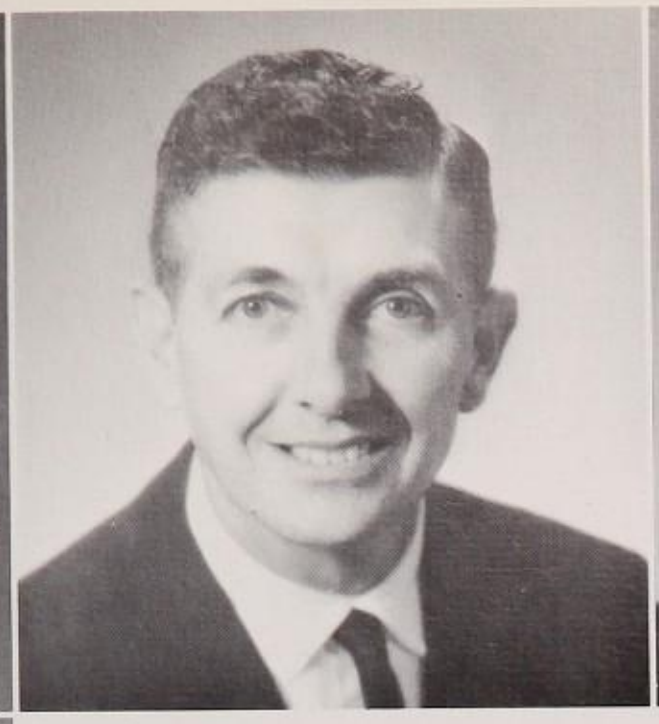

MR. CHARLES FOX
B.S., No. Texas State
Algebra, Related Math.

MRS. JANE HAYMES
B.A., Oklahoma University
Algebra

MISS VIRGINIA FITE
M.A., S.M.U.
Algebra

MRS. EVIE JONES
M.Ed., S.M.U.
Geom., Bus. Arith.,
World History

A pupil can certainly be no better than his desire to learn and the instructor who teaches him. This is especially true in the field of mathematics. This fact shows why any student at Kimball has an excellent opportunity to make great advancement in mathematics so long as he has the desire to learn. In the past the Math Department here has been known for its excellence and its ability to produce fine students.

With an ever growing need for a superb knowledge of mathematics in business, industry, and science, the Kimball Math Department is doing its part by offering more courses in theoretical and applied math. Included in the courses now being given here are standard subjects such as Algebra, Geometry, Related Math, and Arithmetic. For the advanced student more involved courses of Trigonometry, Geometry III, and Calculus are offered.

For the second year in succession a night class is being given in Data Processing for the student desiring to further his knowledge of this important field. With such a course as this, it is easy to see why the Math Department at Kimball is one of the best.

MRS. AMY McMURRY
B.A., Austin College
Algebra

MISS LINDA ROTEN
B.S., Ed., No. Texas State
Algebra, Geometry

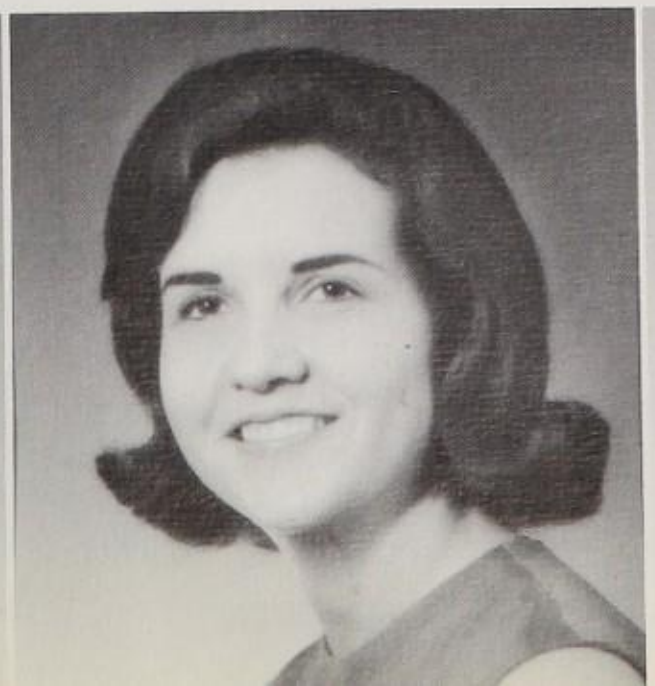

MRS. BOBBYE SPRAY
B.A., Ed., S.M.U.
Algebra

By Gadfrey! I think I've got it at last.

MR. TOM HAMBY
M.A., N.T.S.U.
Chemistry

MR. J. B. HEAD
M.A., Austin College
Biology

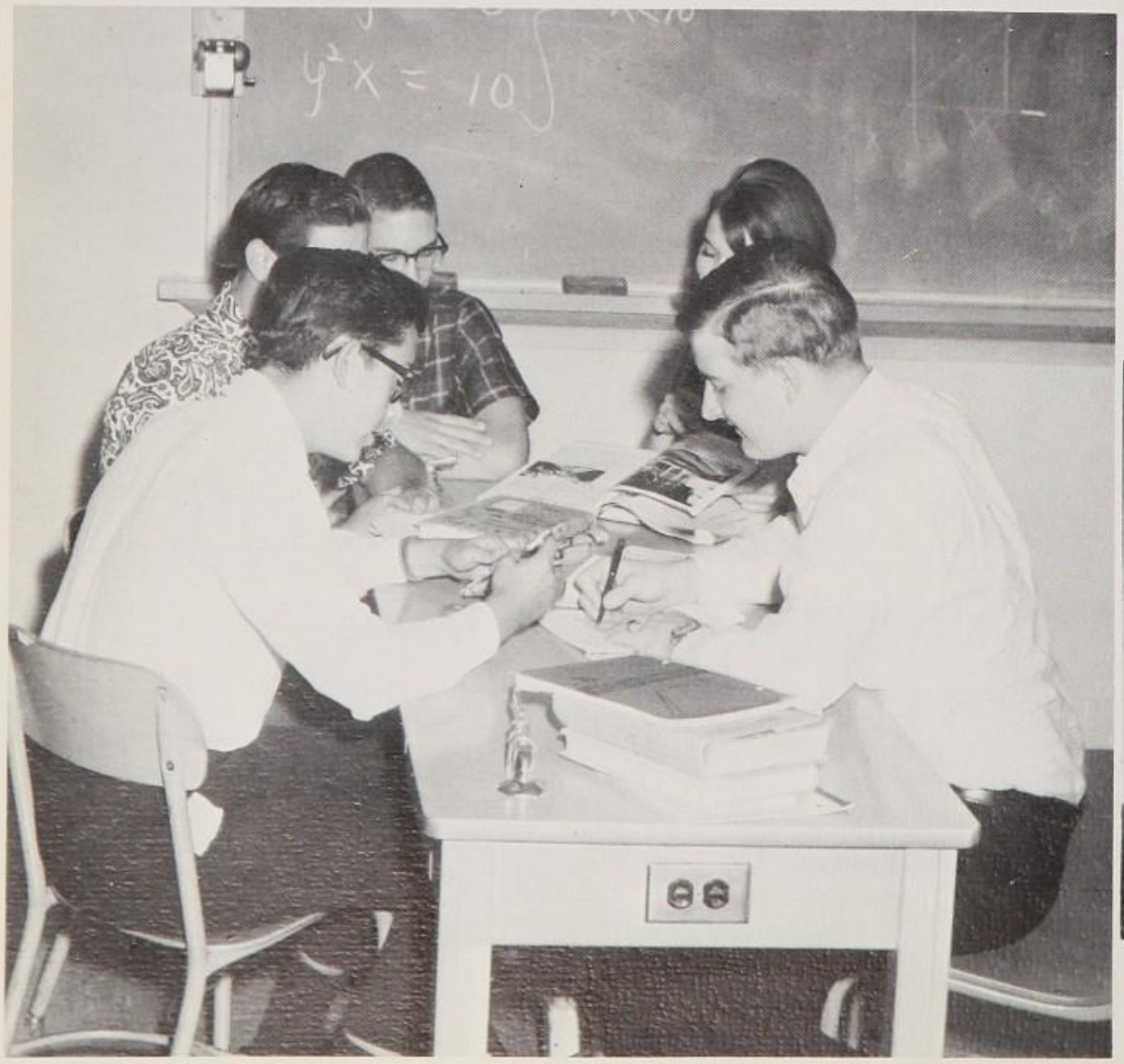

Physics students ponder new problems.

MR. GERALD HUMPHREYS
B.S., U. of Tenn.
Physics

MR. PAUL LOFTIN
M.S. E.T.S.U.
Biology

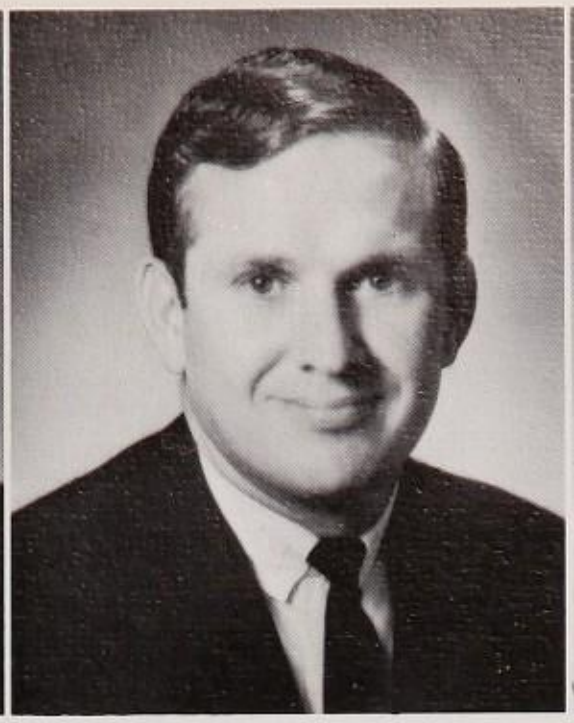

MR. RALPH MARTIN
B.S., E.T.S.U.
Biology

MRS. MARGARET MILKE
B.S., T.W.U.
Chemistry

SCIENCE: Discovery; The Breakthrough To Comprehension

Advanced courses in Chemistry, Biology, and Physics supplement the regular science curriculum to give Kimball one of the most exciting and complete science departments in Dallas.

Biology classes held after school combined with an active science club serve as outlets for enthusiasm carried beyond the classroom. This summer a Kimball student, Debbe Cawthon, was sponsored by the National Science Foundation. She spent several months at the Jackson Laboratory in Bar Harbor, Maine, studying animal behavior.

Deep concentration—a familiar scene.

MR. ROY MUIRHEAD
M.S., E.T.S.U.
Biology

MRS. ELEANOR T. OTTO
M.A., U. of Texas
Chemistry

MR. TOM PALKO
M.Ed., U. of Ark.
Chemistry, Biology

Foreign languages link us with a better understanding of foreign traditions. This year third year German students have had the unique opportunity of sharing experiences with a native German student.

MRS. SUZANNE McDOUGLE
B.A., McMurry College
Spanish

MRS. AURORA MORENO
B.A., S.M.U.
Spanish

MRS. SUSAN LATSHA
B.A., Texas Wesleyan
Spanish

MISS CHERYL CRIST
B.A., Austin College
French, English

Grammar is the basis for conversational Spanish.

LANGUAGE: The Linking of Customs

Mes meilleurs vœux avec mon amour!
Ivy L. Blair

MRS. JANA GREENWAY
B.A., University of Texas
Latin

MRS. IVY BLAIR
M.A., Austin College
French

MRS. RUTH HOEFFLER
M.A., S.M.U.
German

Mrs. Moreno demonstrates to her class the traditional dress of Mexico.

FINE ARTS: Emphasizes Creative And Artistic Talent

MR. STEVE BAYLESS
B.M., N.T.S.U.
Orchestra and Band

MRS. MARY CURTIS
B.A., N.T.S.U.
Speech

MISS MARTHA HAYES
B.M., S.M.U.
Voice and Music Education

Students learn voice fundamentals through capable leadership.

MR. GEORGE MASSINGALE
M.M., Northeast Louisiana State College
Band

Students in the Fine Arts Department are occupied throughout the school year. Band members entertain at pep assemblies, parades, and half-time shows. The spring musical, produced in coordination with the orchestra and choir, represents Kimball's finest musicians and actors. The art department also adds to the making of the spring musical with the creation of backdrops.

MISS ENNA ROGERS
M.A., N.T.S.U.
Art

LIBRARY: An Answer To Every Question

Our library has not only a complete selection of reading material, but this year has added recordings, charts, and film slides. Besides being well equipped, the library is organized in such a manner, that students can find things easily by using the card catalogue. Kimball has been provided with an abundant amount of books through a new law, the Elementary and Secondary Education Act. Among the new books, Kimball has received many concerning European history for the advanced history students.

MRS. OUIDA HOYLE
Library Clerk

MRS. MARY DOLAN
Library Clerk

MISS AUDREY PATTON
M.I.S.M.L.S., T.W.U.
Librarian

With the help of our librarian, Mrs. Patton, many books are distributed daily.

Dictionary provides the means for Kimball students.

MRS. DIANE REEDY
B.S., N.T.S.U.
Shorthand

MRS. HARRIET MORRISON
B.B.A., N.T.S.U.
Typing and Shorthand

MRS. PEGGY MURRAY
B.B.A., S.M.U.
Typing and
Business Arithmetic

MISS MARY WOLFE
B.B.A., Baylor U.
Typing

BUSINESS: Trains Youths to Better Our Economy

Skills taught by Kimball's Business Department are in such great demand that classes are held in the morning at seven o'clock before the regular day starts. This year more students have enrolled in business courses than ever before. They realize the importance of learning the principles behind good business management. With this knowledge, our students will be able to participate in making a stronger American economy.

MR. R. L. WINNETT
B.S., E.T.S.U.
Bookkeeping and Typing

MR. JUSTIN STEWART
B.S., T.C.U.
Distributive Ed.

Students improve their business skills by practicing typing.

MISS PEGGY JACKSON
B.S., East Texas State
Physical Education

MISS JOAN McSHAN
M.Ed., S.M.U.
Physical Education

LT. C. H. W. WHITE
M.A., George Peabody
Military Science

PHYSICAL EDUCATION, R.O.T.C.: Self-Discipline Controls the Physical

Kimball's Physical Education Department provides students with a variety of athletic activity. Under diligent supervision the youths of Kimball prepare for the National Physical Fitness Tests given each year. The R.O.T.C., composed of one hundred forty-six members, marched this year on the opening day of the State Fair of Texas. Outstanding members of the Corps were chosen to be on the rifle team, the Royal Lancers. Recently, Kimball was honored when our R.O.T.C. was awarded a trophy for being the best R.O.T.C. unit in Dallas.

MR. ALEX LOUIS
M.S., North Texas State
Physical Education

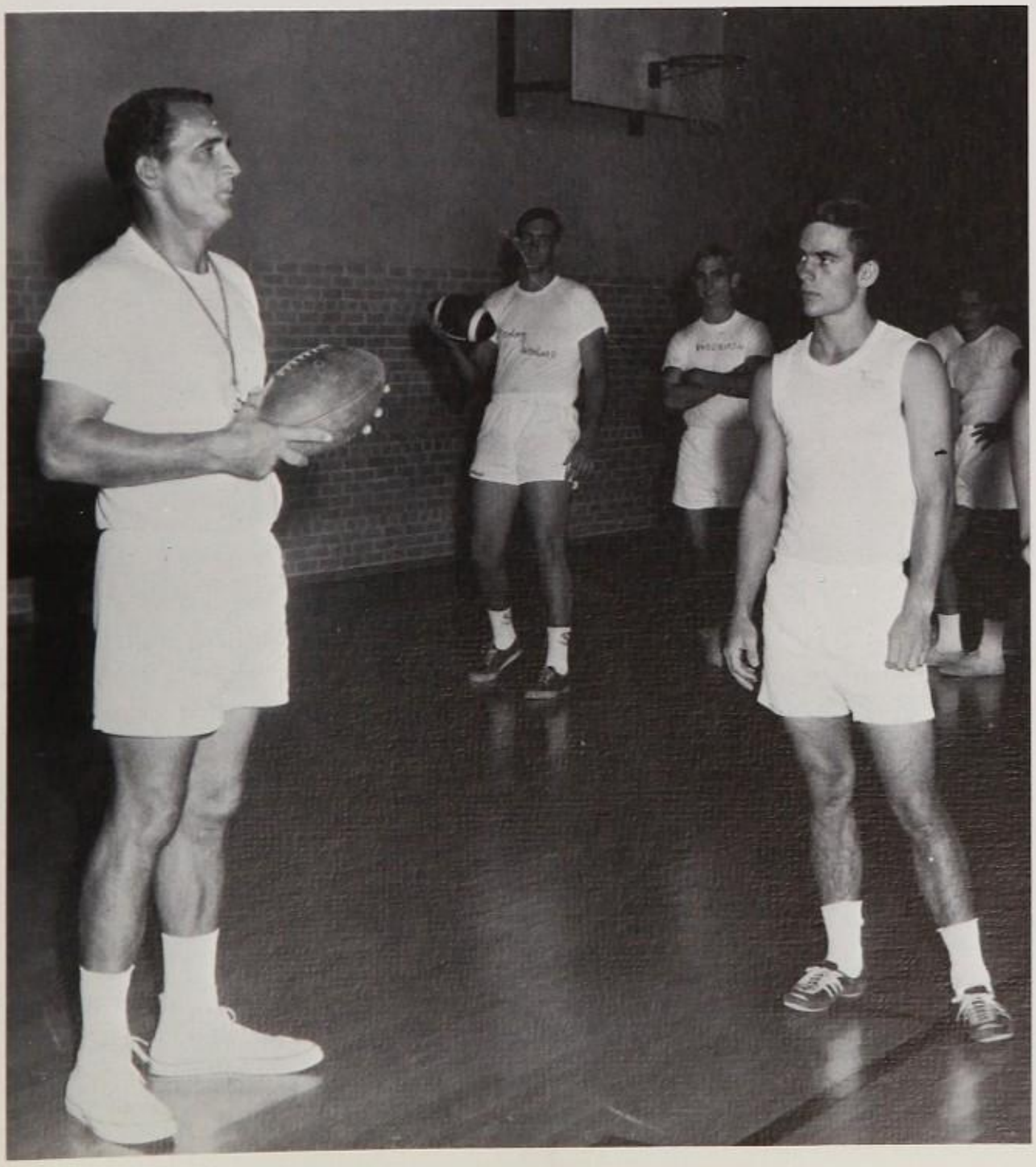

Mr. Boyette explains the rules of intramural football.

MR. LaVON BOYETTE
B.S., East Texas State
Physical Education

MR. DAVID CLARK
M.Ed., North Texas State
Driver Education

HOMEMAKING: Domestic Techniques Enrich Family Living

Janis - You are so refreshing and real! May you find happiness in life always! Annie Lee McLain

MRS. ANNIE LESS MCLAIN
B.S., S.F.A.
Home Economics

MRS. DORIS BLACKBURN
B.S., N.T.S.U.
Home Economics

MRS. VIRGINIA CLOWER
B.S., University of Texas
Home Economics

MRS. MARILYN DARNELL
B.S., A.C.C.
Home Economics

Mrs. Darnell demonstrates new methods of altering clothing.

Projects apply basic instruction in child care.

Emphasis in Kimball's home economics department is not placed primarily on culinary and sewing skills. A new theory of instruction instigates the relationships in the home. These areas of development are included in each of the following; clothing and textiles, food and nutrition, housing and home management, health and home care of the sick, and child development. These methods were practically applied this year when a group of home economics students entertained kindergarten children at a party which the students planned themselves.

INDUSTRIAL ARTS: Skills Translate Blueprints Into Realities

Skill in manual labor is not the only advantage of the Industrial Art Department. Students also learn to appreciate and evaluate quality in manufactured products. This year many drafting students participated in a contest sponsored by the Dallas Homebuilders' Association. Skill as well as practical application is of contest value in judging these architectural drawings. In May, all the departments of Industrial Arts prepared for the annual Crafts Fair.

Student demonstrates one of many manual skills taught in metal shop.

MR. KEITH COWAND
M.Ed., N.T.S.U.
Plastics and Electrical Shop

MR. RONALD PETTER
B.S., N.T.S.U.
Wood Shop and Drafting

MR. BOB BROUGHTON
M.Ed., E.T.S.U.
Metal Shop, Power Mechanics

MR. JOHN OWEN
B.S., N.T.S.U.
Drafting

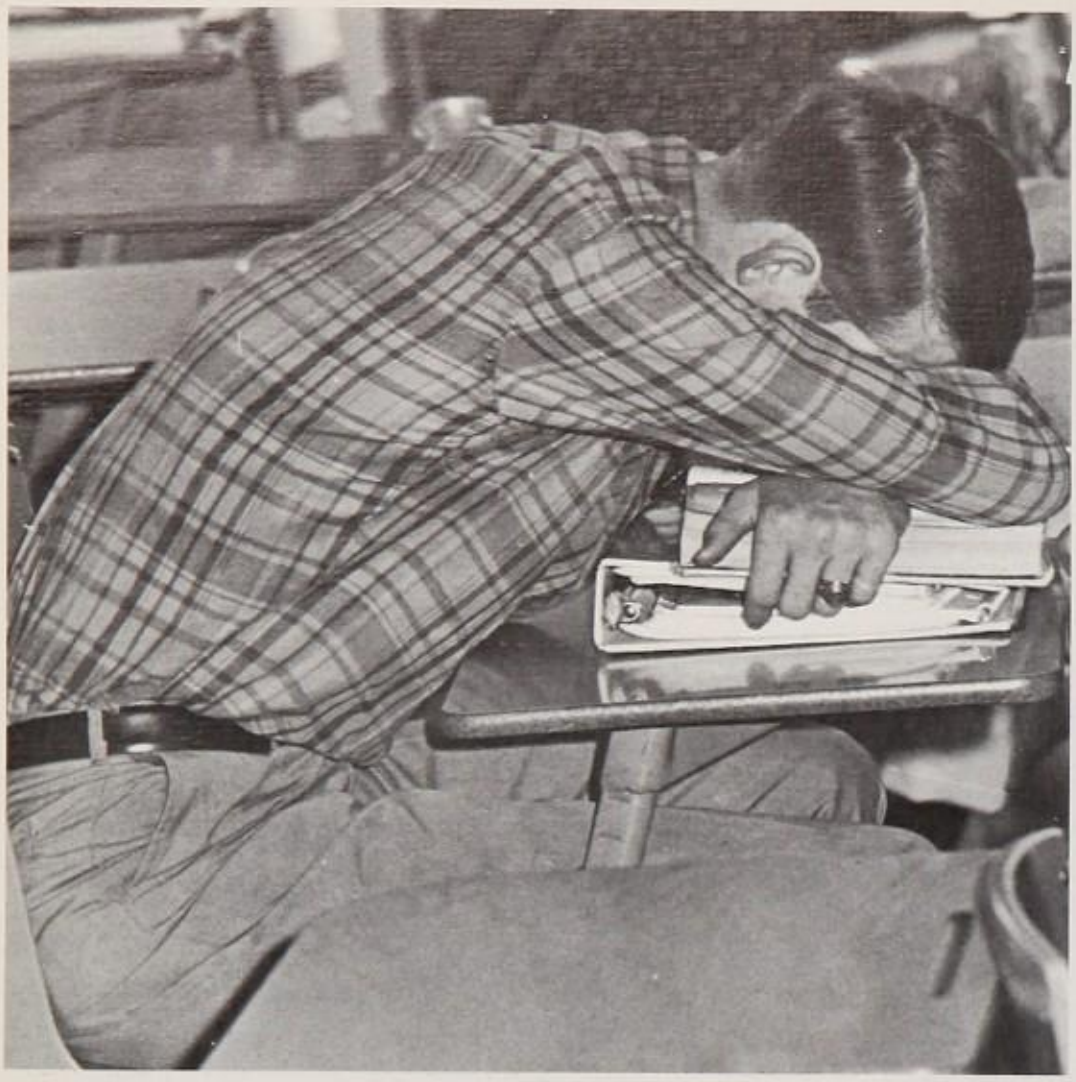

Seniors perfect the art of relaxation.

STUDY HALLS: Quiet Corner of Knowledge

Hours of study and preparation are necessary to effectively perform daily work. This preparation can be fulfilled in the quiet and serene atmosphere of our seven study hall areas. With the aid of encyclopedias, dictionaries, and well qualified faculty members, students are able to concentrate upon their various subjects and to collect their thoughts.

MRS. LUCILLE AVERITT

MRS. MADGE DILLON

MRS. BETTY GANNAWAY

MRS. ORELYA KLINE

MRS. THELMA LACY

MRS. LUCILLE Mc NEIL

Mr. Rush maintains a high degree of efficiency in machinery.

Custodian workers take time for tea.

LUNCHROOM and CUSTODIANS: Maintain Immaculate Surroundings

Over two thousand Kimball students do their best to keep the lunchroom and custodian staffs busy. Led by the influence of head custodian, Mr. Rush, and dietitian Mrs. Schmolder, their services make possible the many activities of the day.

Fresh fruit enhances Kimball's daily menu.

Mr. Jefferson Day, Parking Lot Attendant

Kimball's lunchroom staff is noted for their homemade pastries.

ROUNDTABLE

The final test of a leader is that he leaves behind him in other men the conviction and the will to carry on. The genius of a good leader is to leave behind him a situation which common sense, without the grace of genius, can deal with successfully."

—WALTER LIPPMAN

Billie Couch

An aspiring Methodist pastor, Billie Couch has already proven his dedication to serve at Kimball High School. Billie's life has become a kaleidoscope of activity, ranging from Science Club Vice-President to Student Council Representative.

A great intellectual capacity interwoven with a genuine concern for others has warranted his election to the National Honor Society. Billie's talents have not been overlooked by his contemporaries as he was elected Senior Class President and Senior Boy Most Likely to Succeed.

A participant in the Lions' Club Youth Exchange Program to Norway, Billie Couch represents an international symbol of service.

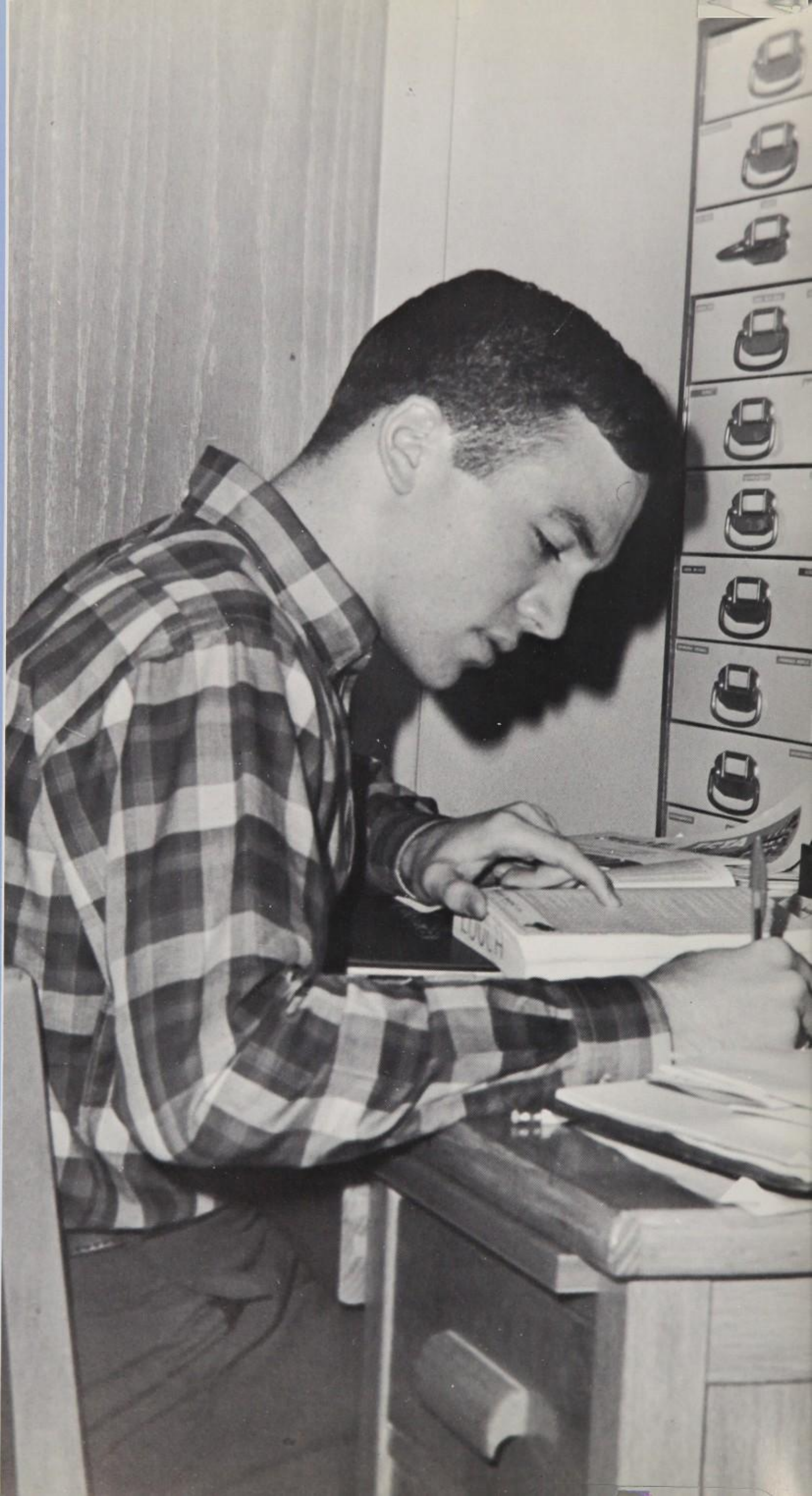

Danny McCammon

If any individual might fulfill the image of the ideal American boy, Danny McCammon would be an avid contender—a scholar, an athlete, and an out-going personality.

In the area of scholarship, Danny has been the recipient of a Letter of Commendation from the National Merit Foundation. His scholastic achievements have merited his election to the National Honor Society.

A letterman in track, Danny has become one of the city's keenest competitors in the broad jump. Having been selected President of the Student Body only reaffirms one's faith in Danny's character.

As a small token of gratitude, the Student Council selected Danny as Student of the Month of November.

Gary Bailey

Easy-going and unassuming have been the passwords by which the door of success was opened for Gary Bailey. Having received a Letter of Commendation from the National Merit Foundation has not altered Gary's complete humility. As well as having proven his intellectual superiority, he has exhibited common sense in making decisions as Business Manager for the *Excalibur* Staff. Certainly Gary has justifiably earned his membership in the National Honor Society.

Lowry Messenger

A curious mind willing to accept change has established Lowry Messenger's reputation as the "scientist's scientist." Lowry's endeavors in local and regional science fairs have earned him the respect of his fellow students.

Having served as President of the Science Club and as Representative to the Nuclear Physics Seminar, Lowry has sought to improve the world, as well as himself. Lowry's achievements merited national recognition when he received a Letter of Commendation from the National Merit Foundation. Leading the scholastically elite, Lowry Messenger has been selected as Vice-President of the National Honor Society.

Gary Freeman

Whether it be a Civitan Scholarship to an Americanism Seminar or an invitation to lead the yells for the Dallas Cowboys, Gary Freeman has been willing to accept responsibility as a student and as a citizen. Gary has given of his time and effort to participate in the 1966 production of "Carousel".

Perhaps his role in the preparation of pep assemblies was even a greater challenge while Gary performed his duties as cheerleader. As a member of the National Honor Society, Gary exemplifies the image of an influential citizen of the future.

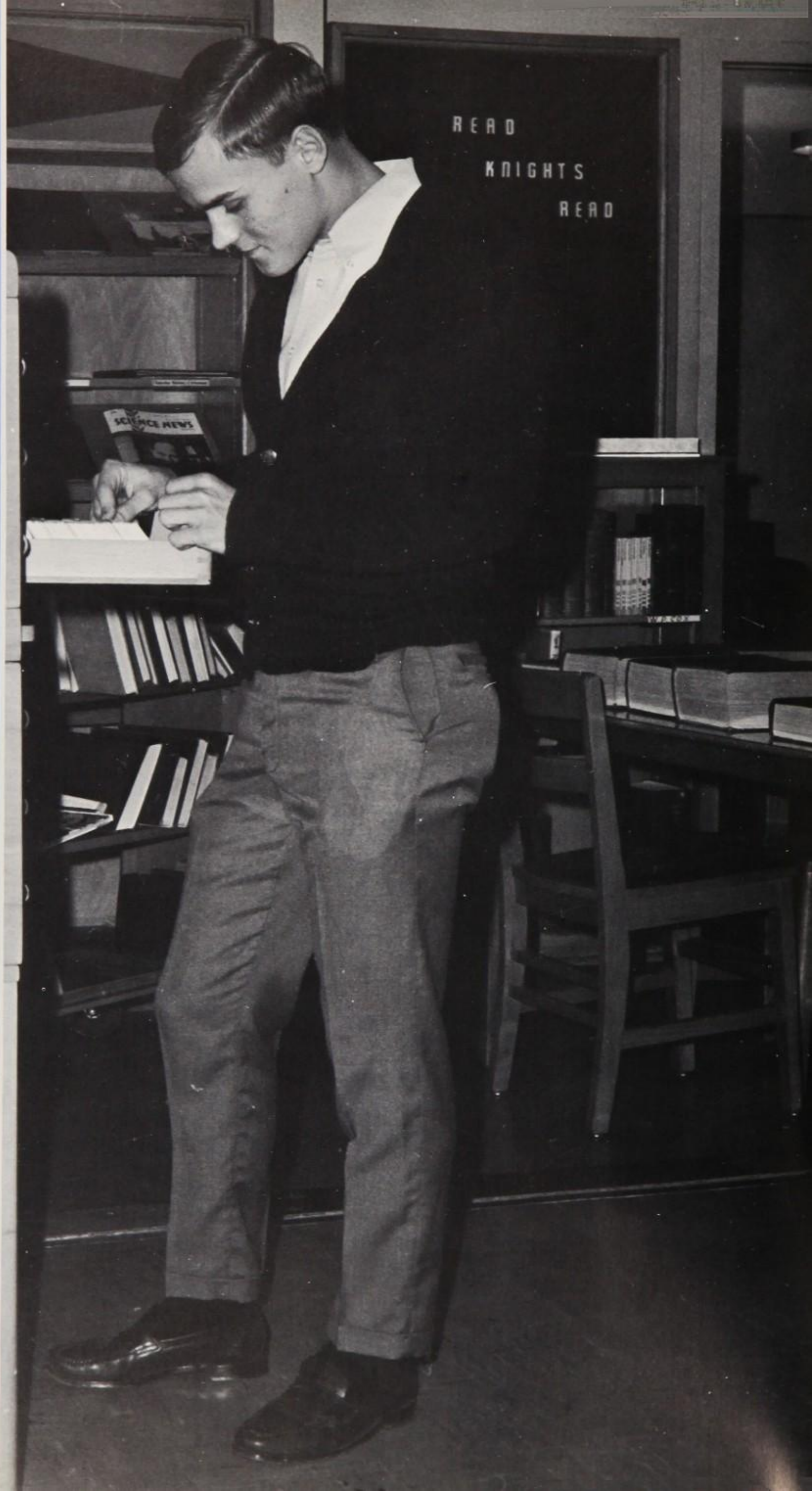

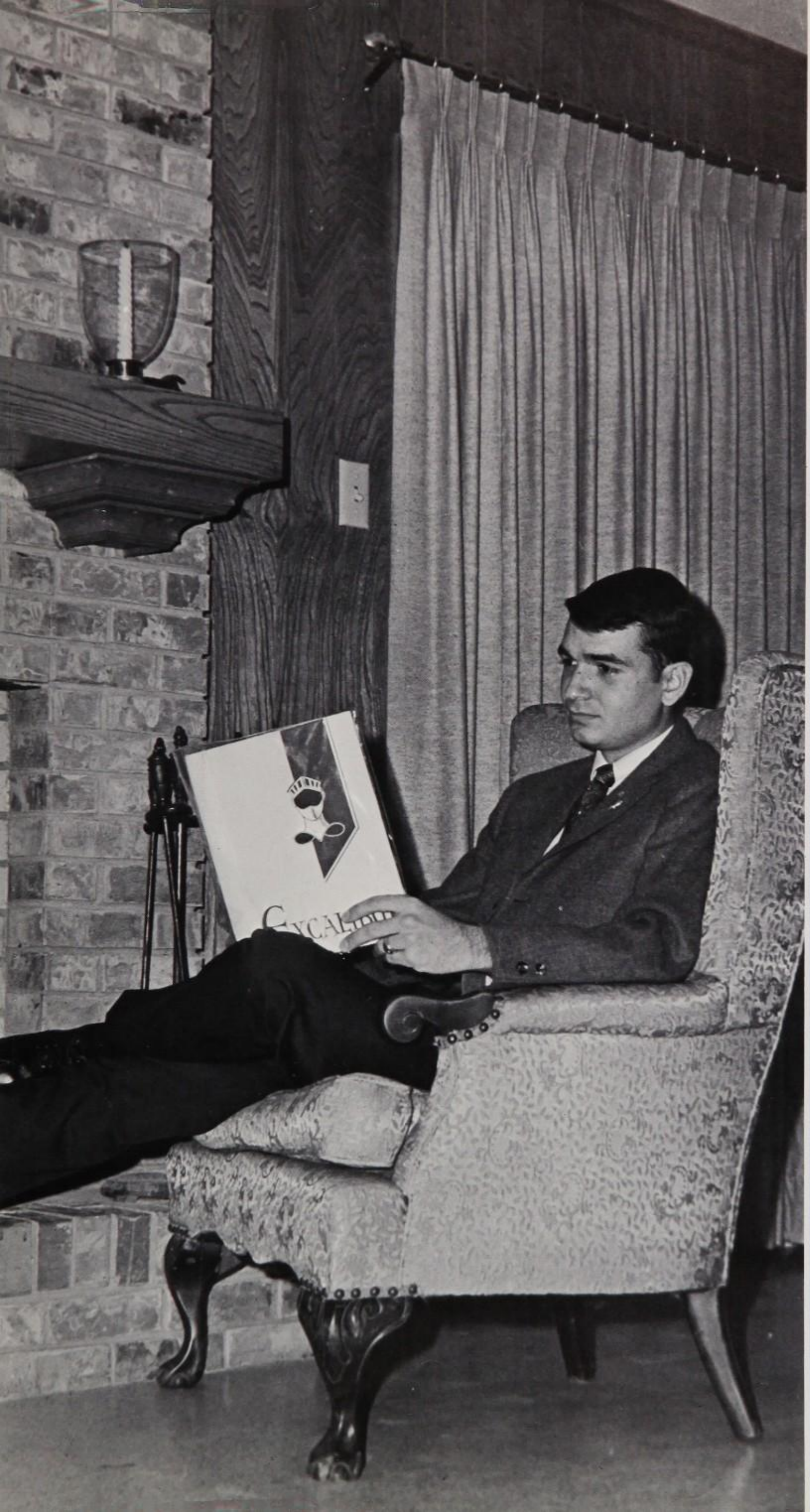

Marc Hall

A keen sense of values intermingled with a refined character are the primary constituents of a unique personality, Marc Hall. Having served as President of the National Honor Society, Marc has changed the destiny of a Korean Orphan by sustaining the child with funds raised by the National Honor Society.

Perhaps Marc's concern for the underprivileged was stimulated this summer while he toured Italy as an exchange student. Marc has promoted international relationships as a member of the Spanish Honor Society and as an officer in El Sol.

A capable worker, Marc has served diligently on the *Excalibur* Staff. Certainly his accomplishments do not end with graduation, it will only be a beginning. Next fall, Marc will continue his studies in pre-medicine at Southern Methodist University.

Janelle Guinn

Experience has been the key to success in the case of Janelle Guinn. Perhaps it was obtained while acting as the Lion's Club Representative to Italy, serving as Vice-President of El Sol, or Secretary of the Dance Club. At any rate, Janelle Guinn has a special talent for understanding people. Indeed, a rare quality!

Whether performing on stage as a pianist or on the field as a Troubadear, Janelle maintains a high degree of perfection in all her endeavors. Her accomplishments were recently cited when she received the D. A. R. Citizenship Award.

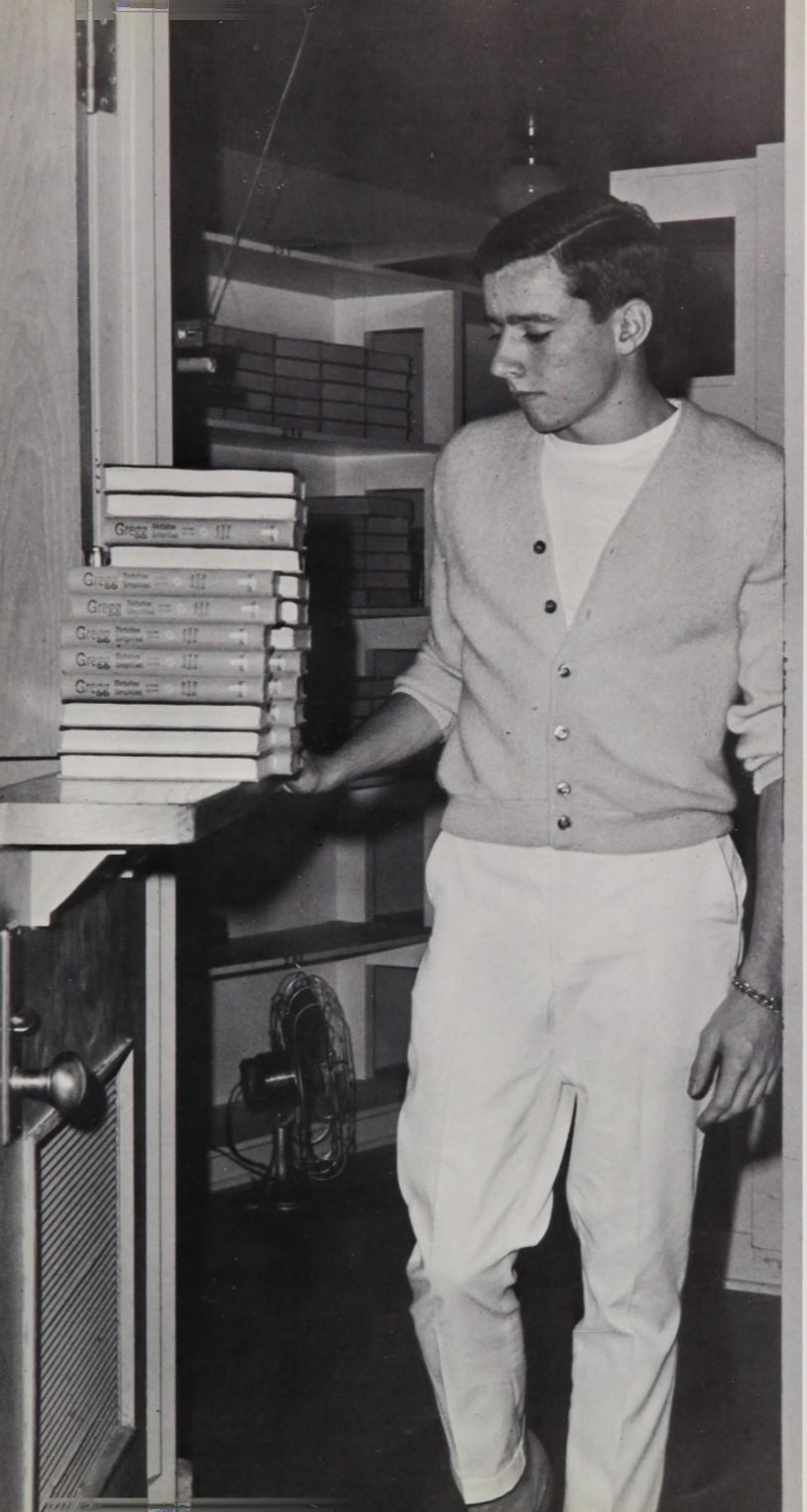

Scott Moore

Scott Moore has justifiably been called the spirit of Kimball High School; the kind of spirit that never dies. Kimball, a giant in every aspect of education, has been built by students like Scott Moore who feel a responsibility to maintain its traditions. His spirited enthusiasm has become contagious to all his associates.

Sincere congeniality in addition to a keen wit contributed to Scott's success as cheerleader. An outstanding personality has never been overlooked by society and Scott Moore was no exception having been selected as Friendliest Senior Boy.

Belita Moreno

Life has become a complicated computer void of simplicity. Luckily, there are always those who will hold precious the beauty of simplicity. Belita Moreno is one of those persons who takes a pride in living. An authority on Mexican culture, Belita has fostered international relations serving as President of the Kimball Chapter of the Pan American Student Forum.

However, Belita is equally at ease on the stage as in the classroom. Her portrayal of Mrs. Bucksley in "A Different Drummer" has been acclaimed by Dallas critics as the most professional performance displayed by a high school student. Her ambitions are not confined to the realm of Kimball High School, Belita's future plans include acting at Theatre Three.

Eddie Beckham

Musical ability and scholastic aptitude are synonomous with the name Eddie Beckham. Unlike many musicians, Eddie possesses the talent to interpret music as well as to perform its interpretations. Distinguishing himself as a member of the Knight Band, Eddie was selected as Drum Major for the 1966 Marching Season.

In examining Eddie's scholastic record, it is no coincidence that he was a recipient of a Letter of Commendation from the National Merit Foundation. In addition to these honors, Eddie was also selected as a member of the National Honor Society.

Jerry Moore

It is rare for one to excel scholastically and athletically, but Jerry Moore has set a precedent in both fields which will not soon be forgotten. A tri-captain in football, Jerry Moore seemed indestructible even in the face of defeat. His determination was not left unrecognized as Jerry received Honorable Mention on the All-City Football Team.

Jerry's determination to succeed has not been confined to the football field; his scholastic achievements are personified through membership in the National Honor Society. Being selected as Most Popular Senior Boy confirms Jerry's title as the epitome of versatility.

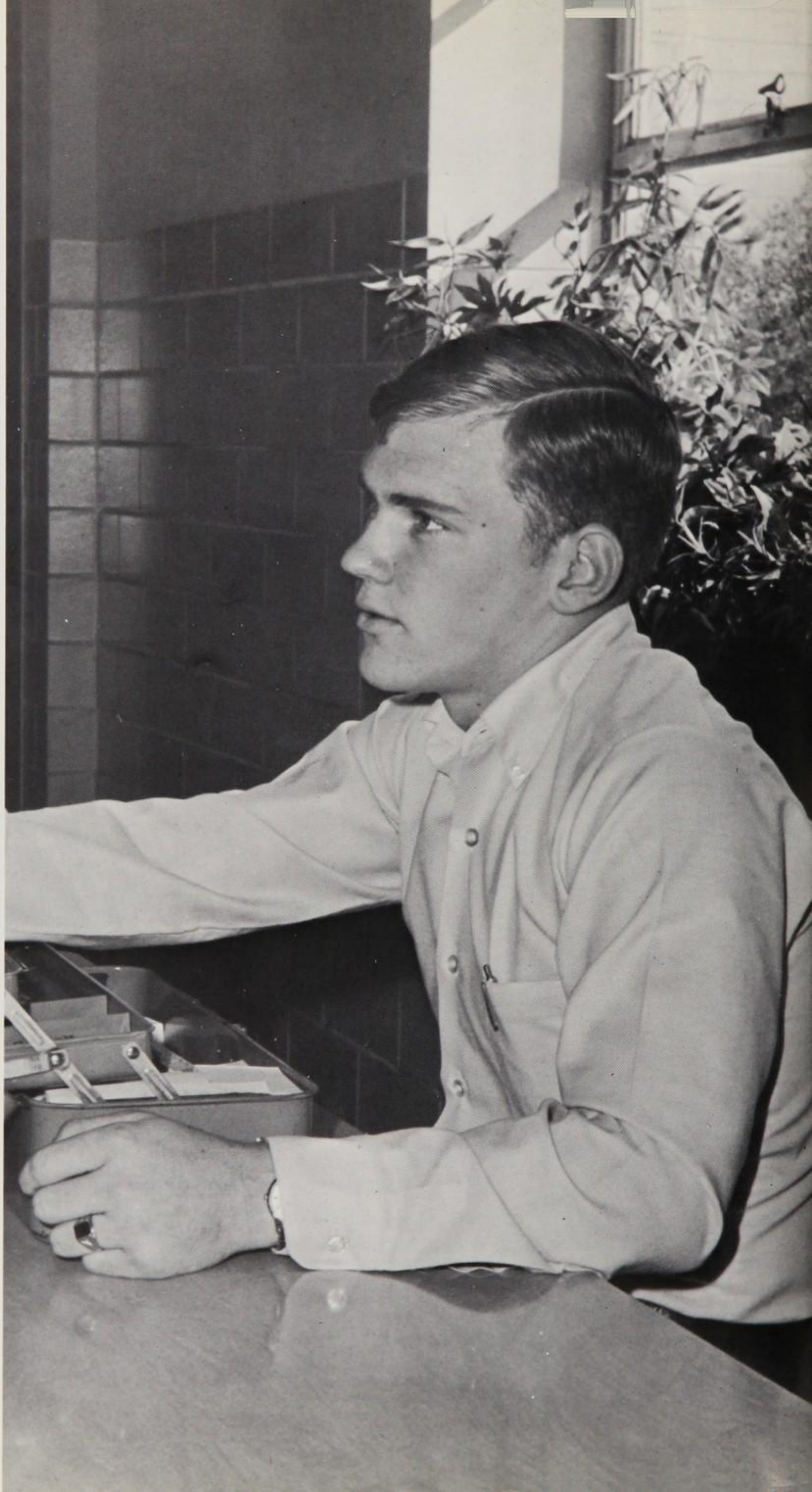

Leria Lewis

She has the confidence of her fellow students, the respect of her instructors, and the admiration of all who know her. Leria Lewis personifies excellence of service to her school and embodies the qualities of a true leader.

As Editor-in-Chief of the *Excalibur,* she displays the strength of character and perception necessary for a person in such a prominent role. The esteem of her fellow students is evident by the fact that they voted her Senior Girl Most Likely to Succeed.

Serving for two years as a majorette, Leria mixes classroom perfection with spirited competition on the field. Despite a lack of time, Leria regularly attends Student Council and National Honor Society meetings as a member.

SENIORS

"This is not the end, it is not even the beginning of the end.
It is rather the end of the beginning."

—WINSTON CHURCHILL

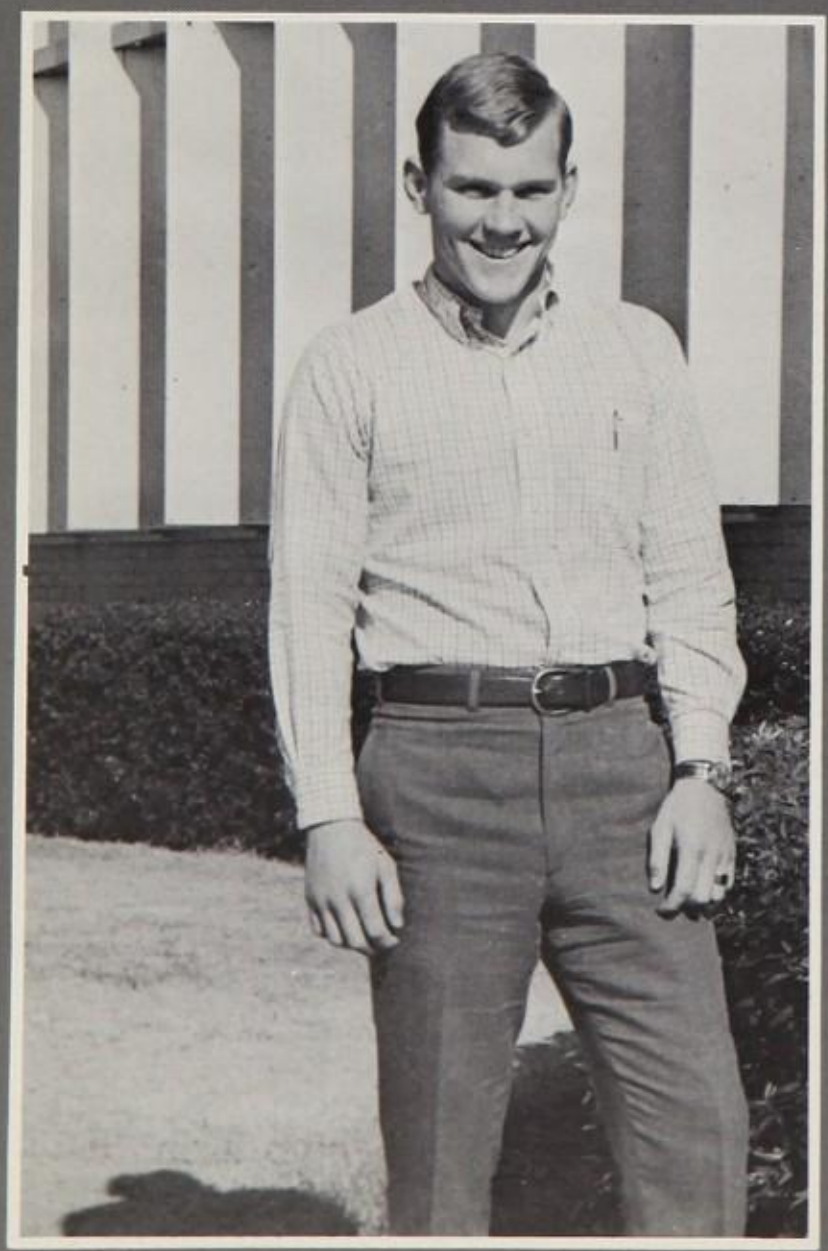

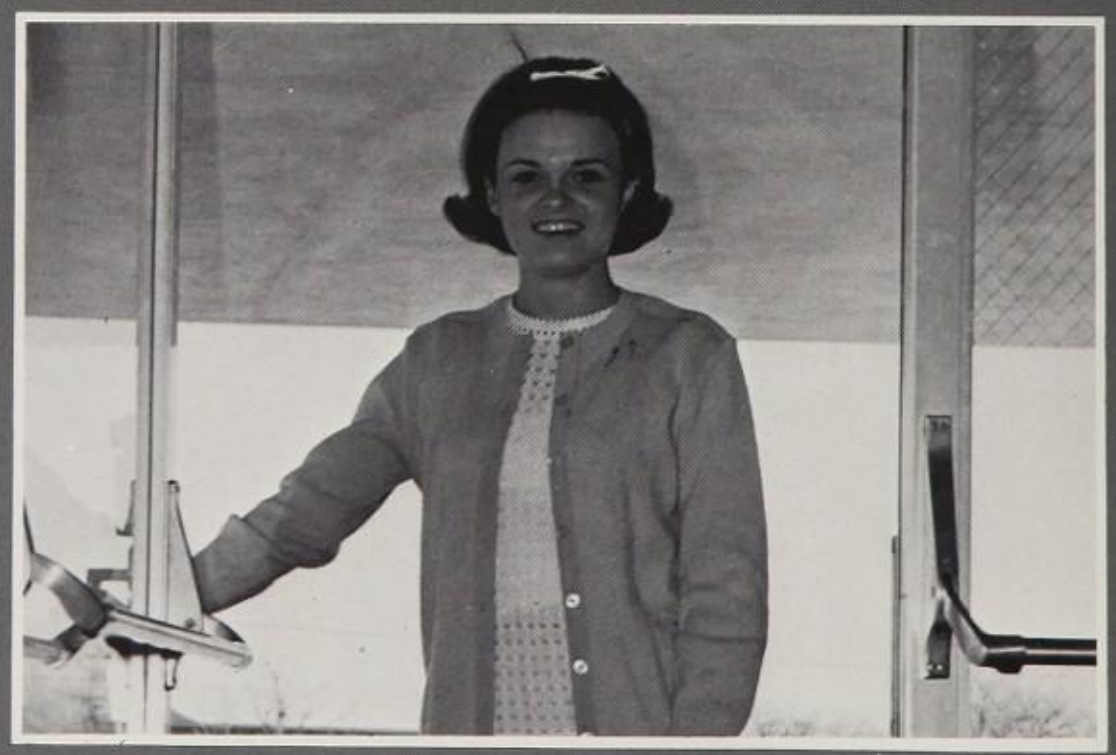

Senior Class Officers

President — BILLIE COUCH
Vice-President — DOUG DEAN
Secretary — JERRY MOORE
Treasurer — JERRI GILES

DENNIS ADAMS
A Jamais, President; Concert Choir; Musicals, Production Manager

RICHARD ADAMS

ROCKY AHLFINGER
Concert Choir; Dancers Club

CAROL ANN AKINS
Typing Assistant; F.B.L.A.; Fleur-de-Lis

Dennis Adams

Seniors Meet New Challenges

Best of luck,

Darlene

JAMES ALDERFER
Corona Eximia

CHERYL ALEXANDER
Fleur-de-Lis; Red Cross; Study Hall Assistant

DARLENE ALEXANDER
El Sol

Diane Allen

FLOYD ALEXANDER

MICHAEL ALFORD

DIANE ALLEN
Future Teachers; A Jamais; National Honor Society

GARRY THORNTON ALLEN
Golf Team; "B" Baseball; "B" Basketball Manager; Spanish National Honor Society; Student Council; Red Cross

HELEN ALLEN
Marching Band; Concert Choir; F.H.A.; Traffic Safety Club; Girls Chorus; Red Cross

JANICE ALLEN
El Sol; Allerlei; F.B.L.A.; Counselor's Assistant; Red Cross; Study Hall Assistant

JO-LYNNE ALLEN
Troubadears; Student Council; Track Secretary; Office Assistant; Counselor's Assistant; Study Hall Assistant; Y-Teens; Red Cross; F.H.A.; Fleur-de-Lis

ROGER ALLISON
Current Events Club; Future Scientists; Study Hall Assistant

BEKI ANDERSON

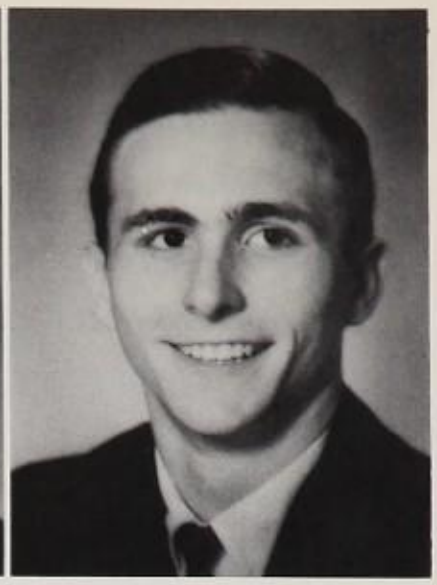

LARRY ANDERSON
Marching Band; Knight Beats

Seniors Spark Spirit

LINDA SUE ANDERSON

VICKI ARCHER
Y-Teens; F.B.L.A.; Mixed Chorus; Fleur-de-Lis

KATHRYN LINNELL ARMSTRONG
Y-Teens; Fleur-de-Lis; Troubadears, Lieutenant; El Sol; Track Secretary; I.B.M. Assistant; Nominee, Best Dressed Girl, *Knight Life;* Junior Homecoming Princess; Most Popular Junior Girl; Nominee, Junior Sweetheart; Homecoming Queen; Most Popular Senior Girl

VERNON ATHONE

BETTY JANE ATKINSON
Junior and Senior Plays; Musicals

CAROL LYNNE AUSTIN
Marching Band; Dancers Club; El Sol; Junior and Senior Plays; Musicals

VIRGINIA AUTREY

MARILYN BAGWELL
Y-Teens; Study Hall Assistant; Student Council; Fleur-de-Lis

GARY DEAN BAILEY
A Jamais; Future Scientists; National Merit Letter of Commendation; Rotary Club Luncheon Guest; Quill and Scroll; *Excalibur* Staff; Bible Credit Award; National Honor Society

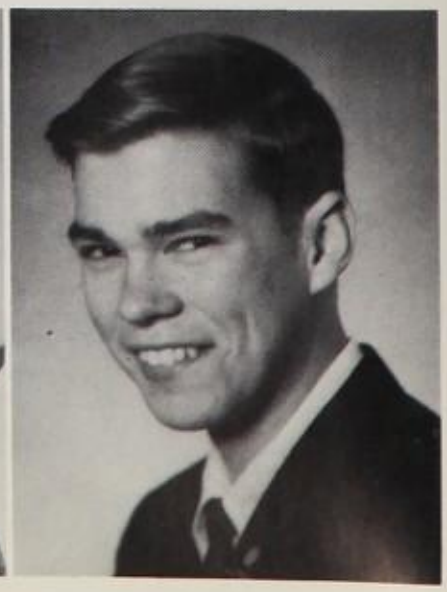

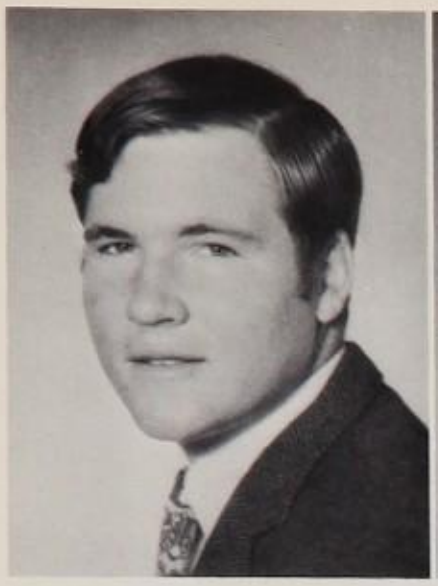

GARY DEE BAILEY
Jr. Varsity Football; "B" Track; El Sol; Spanish National Honor Society

JOE BAILEY
National Honor Society; Junior Class Representative, National Youth Conference

KEN BAILEY
"B" Football; Cross Country Track Team; Lettermen's Club; Varsity Track

ROD BAILEY

VICKI LEE BAILEY
El Sol; Fleur-de-Lis

CARL DAVID BAKER
Concert Choir

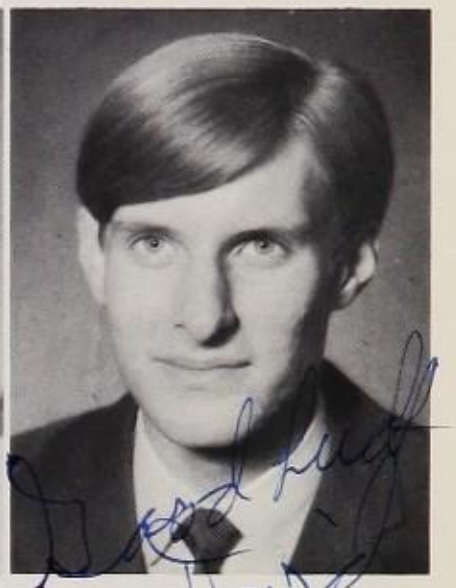

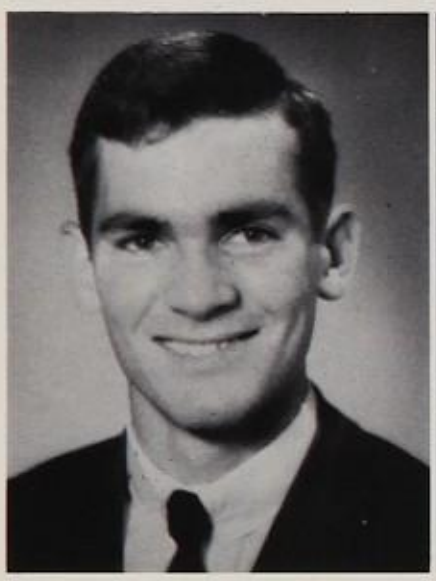
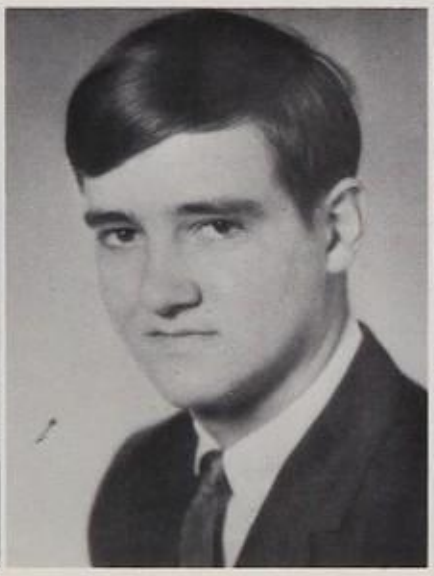

LEONYX GENE BAKER
R.O.T.C.: Commissioned Officer, Battalion Commander, Royal Lancer Drill Team Commander, Superior Cadet Award, Individual Drill Competition; Future Scientists; Junior Play; Concert Choir; Musicals; Junior Achievement

MIKE BAKER

SHARON BAKER

The majorettes and the band combine their talents to entertain students in a pep assembly.

VICKI BAKER

RALENE BARKER
Concert Choir; Y-Teens; Bible Credit Award; A Jamais; Fleur-de-Lis

HOWARD BARNARD

BOBBY BARRON
A Jamais

DORIS BARRON
Troubadears; National Honor Society; Spanish National Honor Society; Counselor's Assistant; Study Hall Assistant; Military Secretary

KAREN BARTON
F.B.L.A.

MIKE BARTON
Basketball Manager; Letterman's Club

JOE BATEMAN

STEPHEN BEARDEN

Seniors Endure Hardships

SANDRA KAYE BEASLEY
National Honor Society, Secretary; El Sol; Spanish National Honor Society; Future Teachers; Y-Teens; Concert Choir, Secretary-Treasurer; Thespians; Lead in *Carousel;* Dancers Club; Civitan Summer Scholarship; Troubadears; Speech Tournaments

MARTHA BEAUCHAMP

EDDIE BECKHAM
National Honor Society; Kimball Red Cross, President; Dallas High School Red Cross, Vice-President; Marching Band, Drum Major; Concert Choir; Knight Beats; Student Council; Junior Play; Musicals; National Merit Letter of Commendation

DONNA BEE
Y-Teens; Study Hall Assistant

BEVERLY BELL
Future Nurses; F.H.A.

JACK KEITH BELL
Student Council

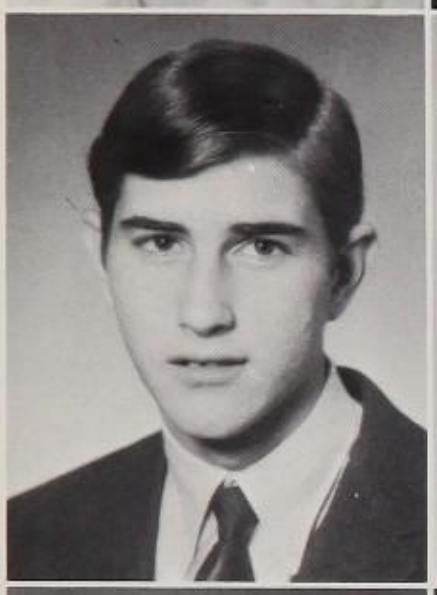

DENNIS BENEDICT
Golf Team

SANDRA SUE BENHAM
Fleur-de-Lis; Y-Teens; Concert Choir

ROBERT BENNETT

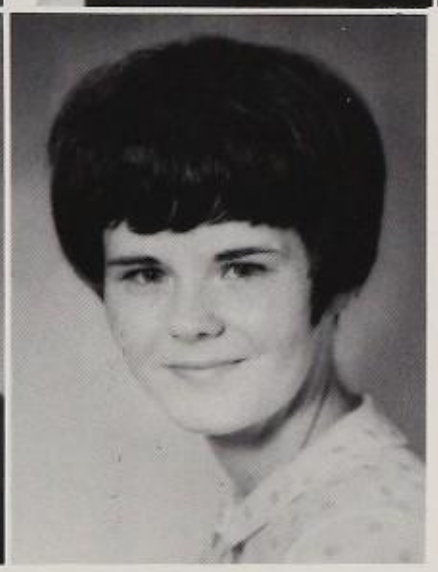

JIM BENNIGHT
"B" Basketball; Varsity Football; Varsity Baseball; Letterman's Club

WINNIE BERKLINE
Marching Band; Orchestra; Typing Assistant

Linda Rylie, Kat Wiederman, and Gale Spring admire their handiwork.

ANDY BERNA
Varsity Football, Captain; All City, Honorable Mention

RONNIE BIDWELL
Concert Choir; Musicals

JAMES BIRCH

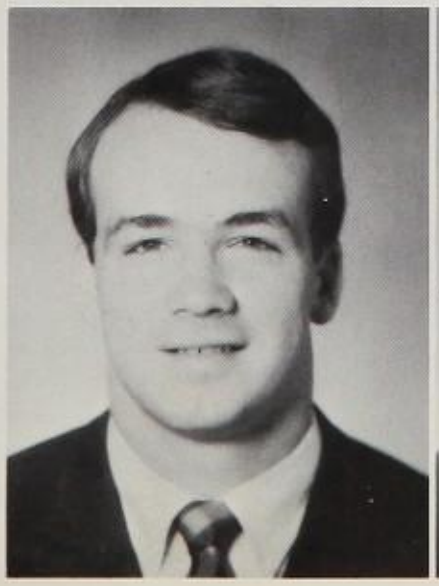

GLENDA CAROLE BOAZ
El Sol; Y-Teens; F.B.L.A.; Fleur-de-Lis; Office Assistant; F.H.A.; Student Council; Study Hall Assistant

JEFF BOHNENSTIEHL
Orchestra

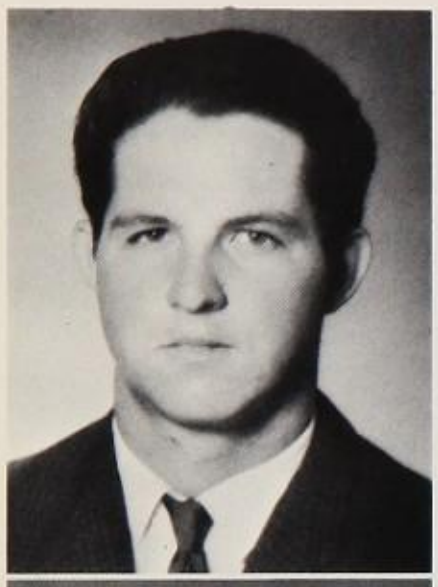

LARRY BIVINS

PAT BOLES
Student Council; F.H.A.; Fleur-de-Lis

BARBARA BOLLMAN
Troubadears; F.B.L.A.; F.H.A.; Fleur-de-Lis; El Sol

MELISSA JANE BLACKWELL
Fleur-de-Lis; Future Teachers; Y-Teens; Slide Rule Club; Student Council; Office Assistant; Red Cross; Study Hall Assistant

REGGIE BOLTON

BILLIE JANE BOND

MARY LOU BLAIR

MIKE BOASE
Projectionist

All hail our great and noble master . . .

ORLANDO BONFIGLIO

JAMES BRADSHAW

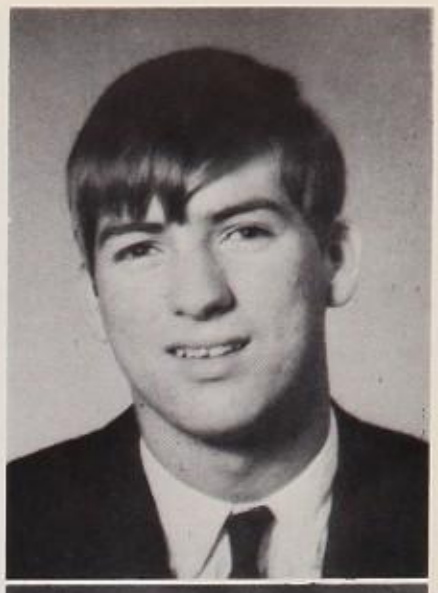

Seniors Exhibit Ability

RONNY BRANNON
Golf Team; Red Cross; Student Council

JIMMY BOOTH
D.E.

DIANE ELIZABETH BOS
Future Nurses; À Jamais; Corona Eximia; Red Cross; Future Scientists; Study Hall Assistant

JAMES BREWSTER
Junior Play

DANNY BOUCHER

DIANE BOWERS
National Honor Society; El Sol; F.B.L.A.; Concert Choir; Musicals

DAVID BRIMAGE
Allerlei

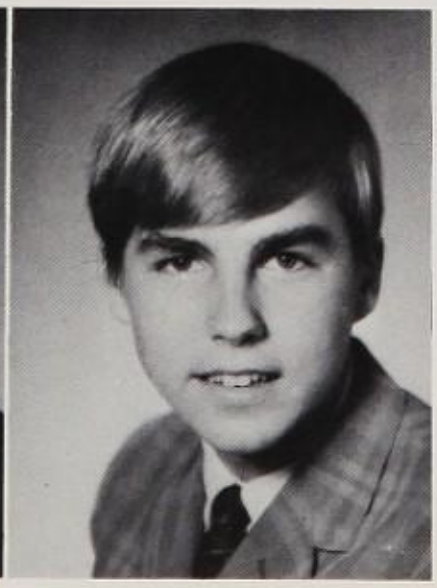

RUSSELL BOWERS
R.O.T.C.: Commissioned Officer, Company Commander, Royal Lancer Drill Team

TOMMY BRADFORD
Future Scientists; Slide Rule Club

RUSTY BRADLEY

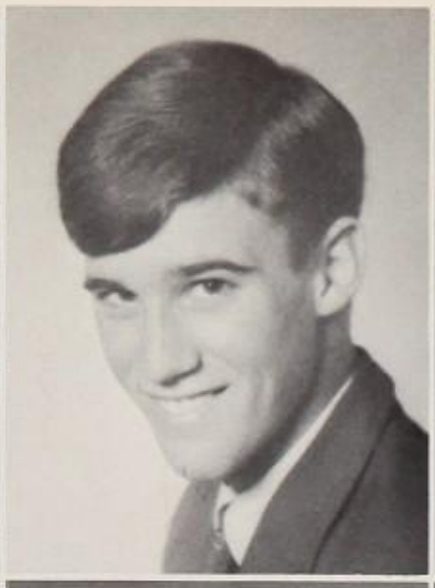

CYNTHIA BRISTER
F.H.A.; Future Nurses; Fleur-de-Lis; Y-Teens; Allerlei; Troubadears; Student Council; Traffic Safety Club, Reporter; *Knight Life,* Ad Manager; Counselor's Assistant

JAMES RAYMOND BRITAIN
El Sol; Cross Country Track Team

BECKY BRITTON
Fleur-de-Lis; Military Sweetheart, Company D; El Sol; Y-Teens; Troubadears; Office Assistant

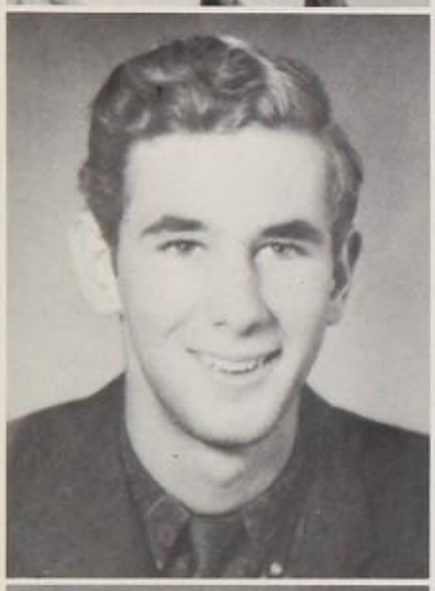

MARK BRITTON

NYLE BRITTON
Allerlei; National Honor Society

STEPHEN BRITTON
Student Council; Varsity Track

BETTY JEAN BROOKS
Fleur-de-Lis; El Sol; F.H.A.; Clinic Assistant

Seniors Merit Respect

ROBERT BROOME
À Jamais, Treasurer; Future Scientists

STEVE BROUGHTON

BECKY BROWN

CHARLEEN BROWN
Marching Band

GERALD ROSS BROWN

JOE BROWN
Varsity Football; Varsity Track; Letterman's Club

Love Vonnie

VONNIE BROWN
Troubadears; El Sol; Y-Teens; Fleur-de-Lis; Red Cross; Student Council; Sophomore Homecoming Nominee; Cheerleader; Friendliest Senior Girl

The speech department engages in a stimulating discussion.

CHARLOTTE KAY BRUEBAKER
Fleur-de-Lis; Girls Chorus; A Jamais; Mixed Chorus; Junior Play; Art Club; F.B.L.A.

MARTHA BRUMLEY
F.B.L.A.

JAN BUCHANAN
Knight Life Staff; Fleur-de-Lis; Concert Choir; Corona Eximia

PAMELA SUE BUMPAS
A Jamais; Sophomore Select Choir; Bible Credit Award; Musicals

CLAUDIA BUNCH
Tennis Team; Letterman's Club; Office Assistant; I.B.M. Assistant

CARLA BURDEN
Y-Teens; Study Hall Assistant; Office Assistant; Red Cross; Fleur-de-Lis; F.B.L.A.

BILL BURDETT
"B" Track; Varsity Football; Letterman's Club; Study Hall Assistant

BILLY BURGESS

EVELYN BURNS
À Jamais; Allerlei; Marching Band; Orchestra; Musicals; Debate; National Forensic League; National Honor Society

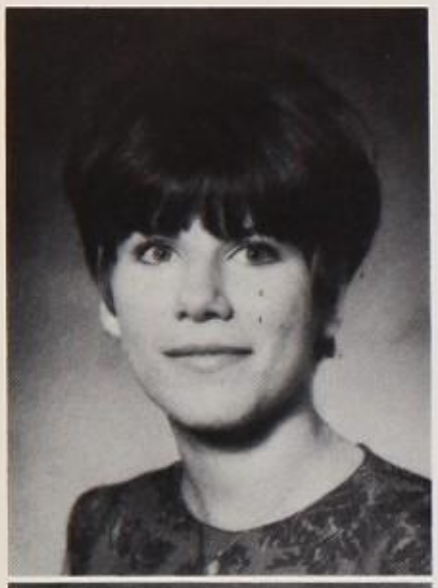

DOUG BURKHAM
"B" Football; Concert Choir

GARY BURNETT

DORETTA SUE BURNETT
Corona Eximia

Seniors Profit From Experience

JIMMIE BERT BURRIS
Orchestra; Concert Choir; Musicals; Corona Eximia

LINDA BURRIS
F.H.A.; Concert Choir; Musicals

All right you guys, put up the dice.

HANK BYRD
"B" Football; Varsity Track; Letterman's Club

KAREN LOU CAMPBELL
National Honor Society; National Merit Letter of Commendation; Nominee, N.C.T.E. Award; Marching Band; All-Region Band; Orchestra; Musicals; Current Events Club; Corona Eximia; Red Cross; Counselor's Assistant; Bowling Club; Future Scientists

LINDA CAMPBELL
Future Teachers; F.H.A.; D.E.; Fleur-de-Lis

DANNY CARDER

CLINT CAROL

RALPH CARR

LEWIS CARSON
Varsity Football; Varsity Track; Marching Band; Concert Band; Science Fair, Local Winner; Letterman's Club; American Society of Mechanical Engineering Award

CYNTHIA CARTER
Fleur-de-Lis; Study Hall Assistant

LAWRENCE ELLIS CARTER
R.O.T.C.

RALPH CASEY
"B" Football; Red Cross

ANDRENE CASH
Troubadears; *Knight Life*, Co-Editor; Traffic Safety Club, President; Fleur-de-Lis; Student Council; El Sol; Spanish National Honor Society

LARRY CASTLEBERRY

DEBORAH HELLENE CAWTHON
À Jamais, Secretary; Future Scientists, Treasurer; KERA Science Quizdown Finals, 1965; Texas Nuclear Research Symposium 1965; National Science Foundation Scholarship: Northwestern State College, 1965, Jackson Laboratory, 1966; Fleur-de-Lis; *Excalibur* Staff, Art Editor; Local Science Fair; 2nd Place, 1965, 1st Place, 1966; Regional Science Fair, 2nd Place, 1966; Quill and Scroll

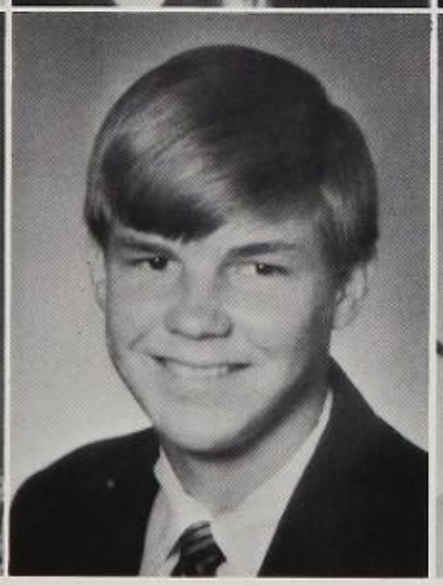

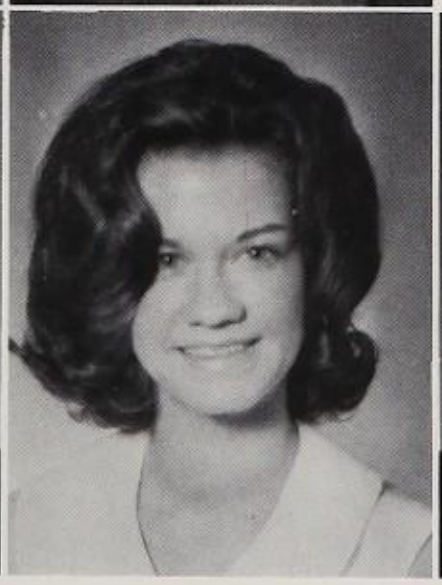

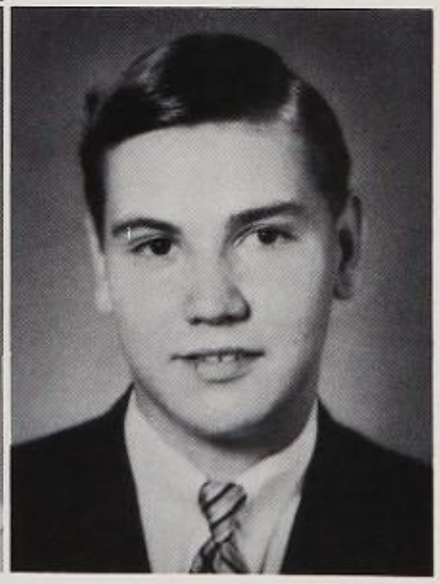

DEBORAH CAWTHON

MICHAEL CHAFIN

MONA JANE CHAMBERLAIN
El Sol; National Forensic League, Clerk; Thespians; Debate; Spanish National Honor Society; District Persuasive Speaking, 1st Place; National Honor Society

ALLAN CHAMBERS
Bible Credit Award; Current Events Club

CLAUDIA CHAMBERS
Troubadears, Lieutenant; Fleur-de-Lis; El Sol; F.B.L.A., President; Junior Sweetheart; Senior Duchess, Homecoming; Most Beautiful Senior Girl, runnerup; National Honor Society

JANET GAIL CHANDLER
Fleur-de-Lis; Office Assistant; F.B.L.A.

LINDA CHANDLER
El Sol; Fleur-de-Lis; Y-Teens; Red Cross; Student Council; Office Assistant; I.B.M. Assistant; Study Hall Assistant

NANCY CHANDLER
Office Assistant; El Sol; Fleur-de-Lis

GARY CHAPMAN

MARGARET CHERRY

PRISCILLA CHERRY
Fleur-de-Lis; Y-Teens; A Jamais F.H.A.; F.B.L.A.; Bible Credit Award

KAREN CHESTER
Y-Teens; Fleur-de-Lis

BEN CHOVANETZ

SOC prints!!

STEVE CHRISTIAN
"B" Track; Concert Choir

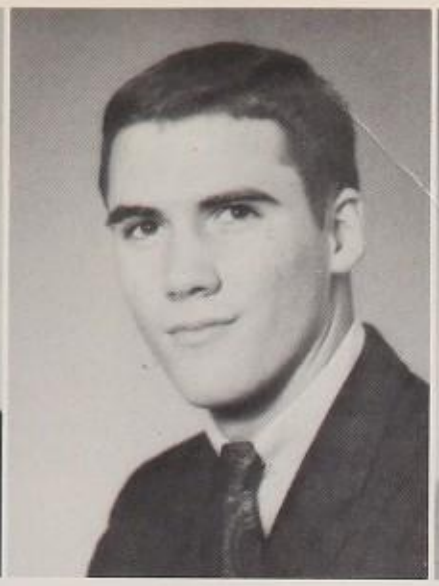

JAMES CLANTON

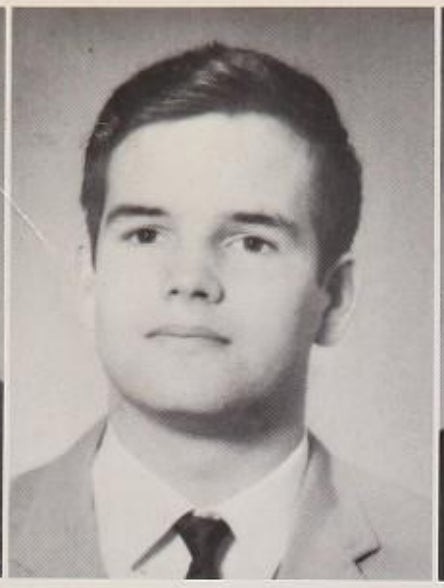

BUDDY CLARK

JENNYE CLYCE

Seniors Discover Their Potential

CLARE CODY
F.B.L.A.

DEBORAH COLE
Troubadears; Spanish National Honor Society; Local Science Fair, 1st Place; *Knight Life* Staff; Quill and Scroll; El Sol; Student Council; Y-Teens; Junior Play, Business Committee

PAT COLLIER

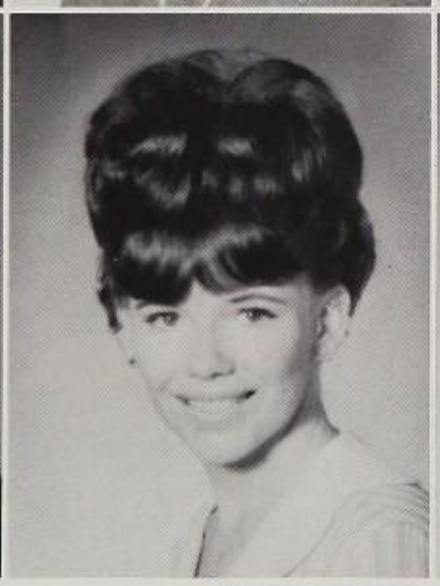

STEVE COLVIN
Cross Country Track Team; À Jamais

CAROLYN COMER
F.H.A.; F.B.L.A.; Y-Teens

DONNA CONATSER
Troubadears

JACKIE CONAWAY
El Sol; Current Events Club; F.B.L.A.; Chorus; Marching Band

MARY CONRADT

GARY CORDRAY
Thespians, President; Concert Choir, Vice-President; El Sol, Vice-President; Student Council; Musicals; P.A.S.F. Representative; "Goals for Dallas"; Wittiest Senior Boy; "A Different Drummer"

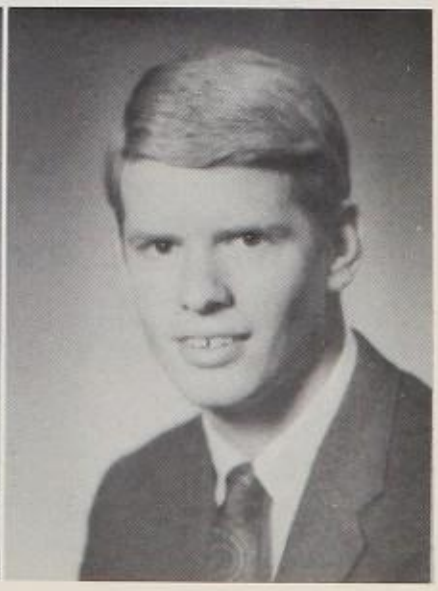

BILLIE COUCH
Senior Class President; Debate; Optimist Oratory Contest, 1st Place; Allerlei, President; Senior Boy Most Likely to Succeed; National Forensic League; Future Scientists, Vice-President; Bible Credit Award; Student Council; Lions Club Youth Exchange Program Participant to Norway; Language Lab Assistant; Biology Lab Assistant; National Honor Society

CAROLYN ANN CRENSHAW
Y-Teens; D.E.

Seniors Select Leaders

GARY WALKER CRISP
N.D.C.C., Non-Commissioned Officer; R.O.T.C., Commissioned Officer; Art Club; Officers' Club

JUDY ELAINE COUCH
Troubadears; Counselor's Assistant; F.B.L.A.; F.H.A.; Fleur-de-Lis; El Sol; Study Hall Assistant; Y-Teens

KATHY RENEE COUGHLIN
Fleur-de-Lis; Study Hall Assistant; F.H.A.; Girls Chorus; Mixed Chorus

PAMELA CROOK
F.H.A.; Fleur-de-Lis; Red Cross; *Knight Life* Staff; Quill and Scroll; Thespians; Musicals; Concert Choir

MARY GEORGENE COWAND
Current Events Club; Y-Teens; Marching Band; Future Nurses; Library Council; El Sol

SALLY CRANNELL
F.H.A., President; Office Assistant; Corona Eximia; Fleur-de-Lis; Bible Credit Award; National Honor Society

RICKEY CRUTCHER

KAREN JANE CRAWFORD
I.B.M. Assistant; F.H.A.; Student Council

BARBARA KATHLEEN CRAWFORD

RHONDA KAYE CREECH
Troubadears; El Sol; Future Teachers; Student Council; Fleur-de-Lis; Concert Choir; Bible Credit Award; Red Cross; Gym Assistant

TERRY CUNNINGHAM
Troubadears; Student Council; Y-Teens; Fleur-de-Lis; El Sol; Office Assistant

PAT DAMRON

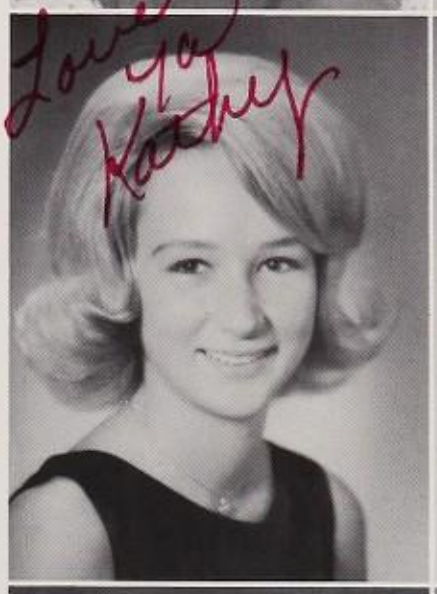

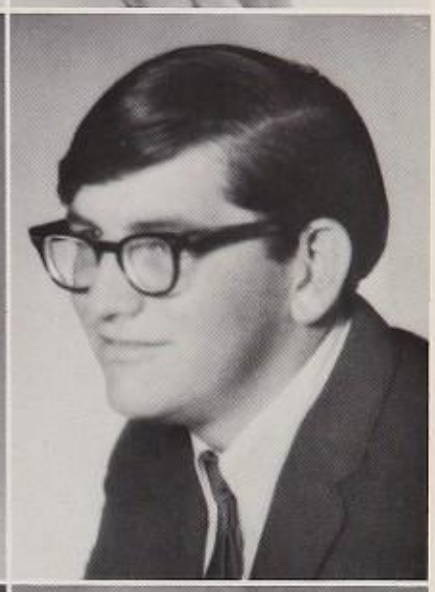

LARRY CUMBA
A Jamais; Bible Credit Award

KATHY ANN DARDEN
Y-Teens; F.H.A.; Future Nurses; Fleur-de-Lis; Traffic Safety Club

JAMES DARNELL

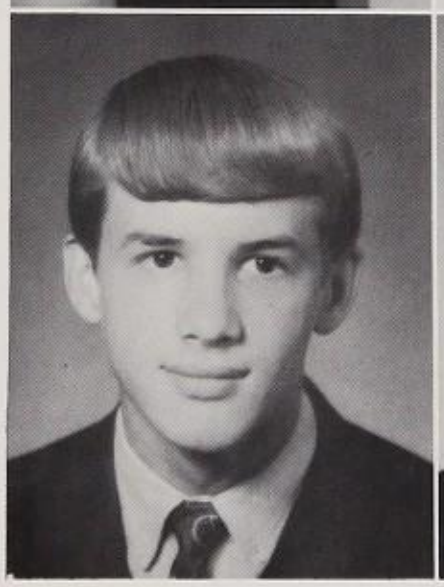

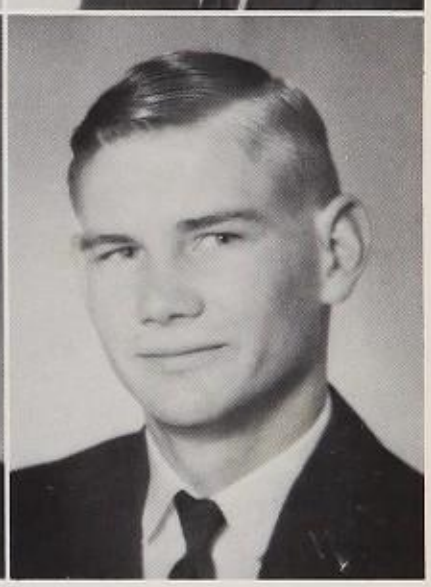

VICKI CUMBERLAND
National Forensic League; *Knight Life* Staff; Slide Rule Club; Military Assistant

PETE DAVIDSON
Cross Country Track Team; State Cross Country Finalist; Allerlei; Student Council; Concert Choir; Musicals; Swim Team

BO DAVIS

DIANE CUMMING

MITZI CUMMINGS
Library Council; Girls Chorus

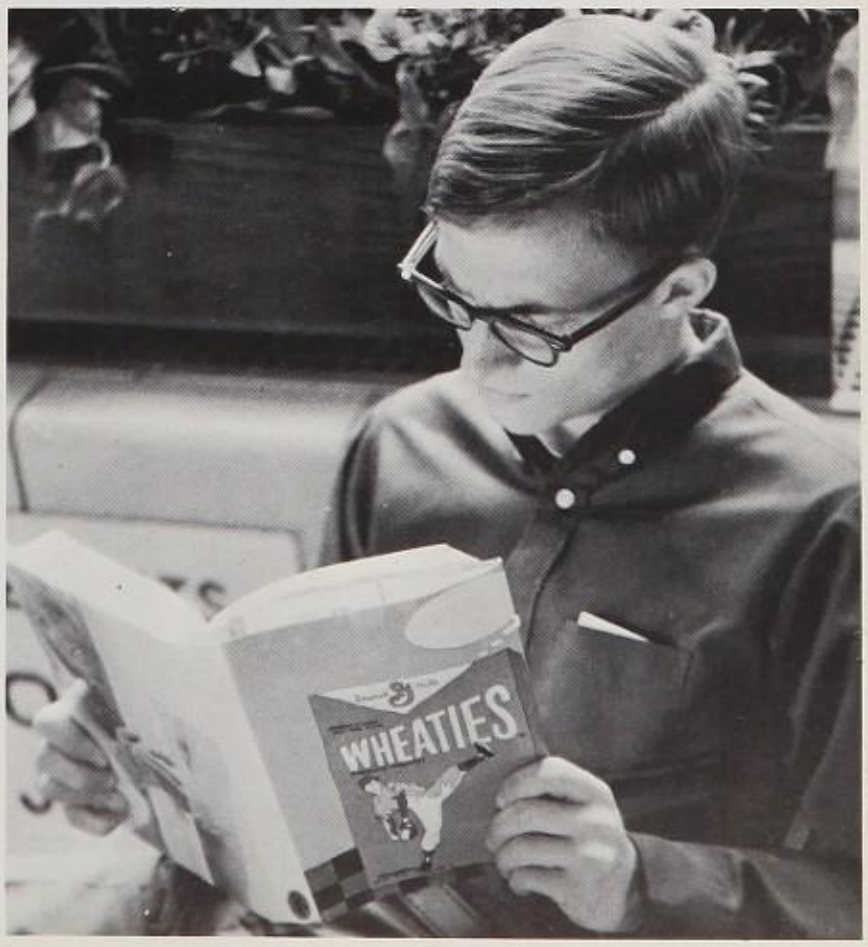

Food for thought . . .

CAROLE DAVIS
Art Club, Reporter; Junior Play, Stage Crew

NANCY DAVIS
F.H.A.; Bible Credit Award; Office Assistant; Gym Assistant; F.B.L.A.; Corona Eximia

DENNIS DAY

DOUG DEAN
National Honor Society; Student Council Senior Class Vice-President; Varsity Basketball; Tennis Team; Letterman's Club

MELVIN DEHART

BARBARA ANN DENNIS
F.B.L.A.; Marching Band; Concert Band; Student Council; Red Cross; Study Hall Assistant

KATHERINE DENNY
Thespians; National Forensic League; "A Different Drummer"; Lion's Club Student Speaker's Contest, 2nd Place; Art Club; Speech Tournaments, Oratory and Prose Reading

PAULETTE DENSMORE
Troubadears; Y-Teens; Spanish National Honor Society; Fleur-de-Lis; Study Hall Assistant

LESLIE BARBARA DEPEW
Fleur-de-Lis; Y-Teens; El Sol

Seniors Mature In Character

JOHN DEUSCHLE

KATHY deVAULT
Troubadears; El Sol; Future Teachers; F.B.L.A.; Dancers Club; Musicals; Student Council; Fleur-de-Lis; Junior Play

DEBORAH DICKSON
Fleur-de-Lis; Y-Teens; Traffic Safety Club

CARL DIMOND

CLAUDE ALLEN DIXON
À Jamais; Future Scientists; Cross Country Track Team; Letterman's Club

PATRICIA DIXON
Fleur-de-Lis; À Jamais

COLLEEN DOAK
F.B.L.A.; Concert Choir; Fleur-de-Lis

KENNETH LEE DOTY

PAMELA DOUGHERTY
Future Teachers; Thespians; National Forensic League; Concert Choir; Fleur-de-Lis; Musicals; Junior Play; "A Different Drummer"; Senior Play; Corona Eximia

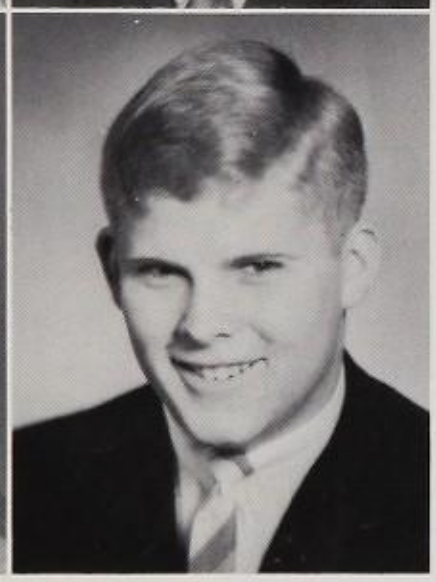

JOHN DRAKE

RICHARD DUKE
Future Scientists; Corona Eximia; Biology Lab Assistant

Miss Wolfe instructs typing students.

PAMELA DUNCAN
Fleur-de-Lis; Office Assistant; Y-Teens

CAROLYN DURBIN
F.B.L.A.

DAVID DURHAM
Student Council; Junior Class Vice-President; Best All Around Senior Boy, Runner-up; Varsity Football; Key Club; Letterman's Club

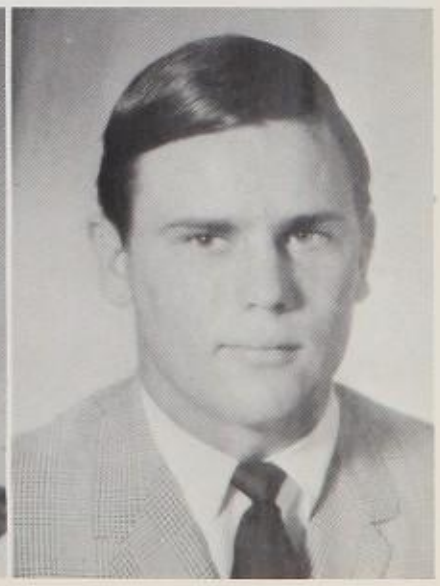

Play period is over!

LAURA DUVALL
Fleur-de-Lis; F.B.L.A.

RUTH EARLY
El Sol; Future Nurses; Future Scientists; F.H.A.; Concert Choir; Musicals; Red Cross; Marching Band

RICHARD JAMES EAGLE
Cross Country Track Team; Varsity Track

MELISSA EDWARDS
F.H.A.; Slide Rule Club; Red Cross

Seniors Anticipate Graduation

MICHAEL EDWARDS
Varsity Basketball; El Sol; Student Council; Knight Award

PHYLLIS EGGERS

TOMMY ELKINS

HAROLD ELLERBEE
Future Scientists; Red Cross; "B" Baseball

VIRGINIA CAROL ELLIS
A Jamais

JIMMY ELLIS
Cross Country Track Team

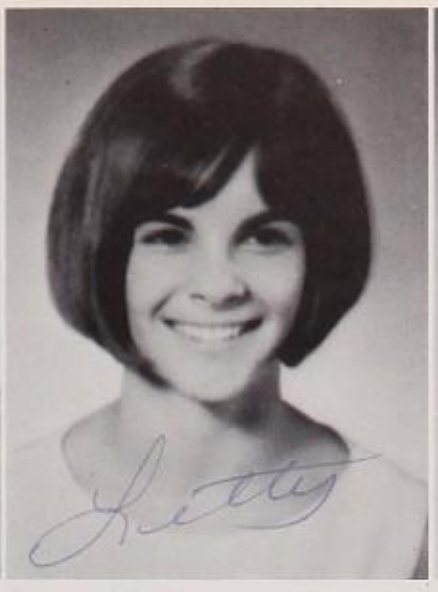

LETTY ELLIS
Office Assistant; À Jamais; F.H.A.; Concert Choir; Dancers Club; Troubadears; National Honor Society

LINDA ELLIS
Future Teachers, President; Spanish National Honor Society; Fleur-de-Lis

PATRICIA RUTH ELLIS
Fleur-de-Lis; A Jamais; Thespians; Military Sweetheart, Company C

GARY ELMORE
Commissioned Officer, R.O.T.C.: Royal Lancers Drill Team, Officers' Club

ALVIN ELSIK
National Honor Society

CORA EMMONS
Red Cross; Y-Teens; F.H.A.

JENNABETH EMMONS
Fleur-de-Lis; Y-Teens; F.H.A.; Gym Assistant; National Science Foundation Summer Scholarship, Alternate; Girls Chorus; Mixed Chorus; Corona Eximia

JONNIE LEE ENGLAND
El Sol, Chairman of the Directory; Current Events Club, Secretary-Treasurer; *Knight Life* Staff; Fleur-de-Lis; Red Cross; Spanish National Honor Society; Bible Credit Award; F.B.L.A.; National Honor Society

JAMES ROBERT EREDINI
D.E.

BRENDA ANN ESHLEMAN
Red Cross; Fleur-de-Lis; F.H.A.; F.B.L.A.; Musicals; Y-Teens; Girls Chorus

SAM ETHEREDGE
Study Hall Assistant; Chess Team; Red Cross

DEBORA EVANS
F.H.A.; F.B.L.A.; Girls Chorus; Mixed Chorus

CONNIE ANN FAGAN
Fleur-de-Lis; Library Council; Y-Teens; A Jamais; F.B.L.A.

CARY FAIN
Study Hall Assistant; Junior Achievement; Bowling Team; Red Cross; A Jamais

MIKE FALLIS
Marching Band; Orchestra; Knight Beats

FRANCES (NANCY) FARIS
Allerlei, Secretary; Spanish National Honor Society, Vice-President; El Sol; *Knight Life* Staff; Quill and Scroll; Counselor's Assistant

MILBURN WAYNE FAWKS
Study Hall Assistant

PAUL FEHMEL

TANYA FERGUSON
A Jamais; Study Hall Assistant

Seniors Strive For Excellence

KATHY FISHER

CINDY SUE FINNEY
F.B.L.A.; Military Secretary; Military Sweetheart, Drill Team

DAVID FITTS
Corona Eximia

SHANNA FITZGERALD
National Honor Society; El Sol; Spanish National Honor Society; Concert Choir; Fleur-de-Lis; Musicals

JERRY FLEMING
El Sol; Golf; "B" Football; Red Cross

RHONDA LYN FLEMING
Military Sweetheart, Company C; F.B.L.A.; Bible Credit Award; Military Secretary

JAMES FRANKLIN FLOWERS III
Current Events Club; N.D.C.C.; Track Team; Study Hall Assistant

BOB FOLEY

Sophomore?

SHEILA FOLLOWILL

EDWARD MICHAEL FORD
Study Hall Assistant

BONNIE FOSTER
Troubadears; Y-Teens; El Sol; Spanish National Honor Society; Future Teachers; Fleur-de-Lis; Counselor's Assistant

DAVID FOSTER
Spanish National Honor Society; Allerlei; "B" Track; "B" Baseball; El Sol; Study Hall Assistant; Future Scientists

JOHN FOSTER
A Jamais; Thespians; Concert Choir; Musicals; Wittiest Senior Boy, Runner-up; Current Events Club; "A Different Drummer"

LYNN FOSTER

RICHARD LYNN FRANK
Allerlei; Varsity Football; "B" Baseball; "B" Track

GARY FREEMAN
National Honor Society; Cheerleader; Wittiest Senior Boy, Runner-up; Civitan Scholarship to Americanism Seminar, Searcy, Arkansas; Concert Choir; Musicals; Student Council; United Nation Seminar, S.M.U.; "B" Football; Varsity Track

KAY FUNDERBURK
F.H.A.; F.B.L.A.; Gym Assistant; Fleur-de-Lis, Board Member; Red Cross

JUDY KAY FROESE
National Honor Society; Fleur-de-Lis; Spanish National Honor Society; Current Events Club; Future Scientists; Allerlei, Vice-President; Concert Choir; Musicals; Red Cross; Thespians; Senior Play; El Sol

REBECCA RUTH FROESE
Fleur-de-Lis, President; Student Council; El Sol; Cheerleader; Most Beautiful Senior Girl, Runner-up; Spanish National Honor Society

GREGORY FULTON

Seniors Lead Active Lives

GAYLE GABLE

WILLIAM PAUL GANNAWAY
Spanish National Honor Society

It really wasn't *that* bad, was it?

RUDY GARCIA
Slide Rule Club

CYNTHIA ANN GARRETT
Fleur-de-Lis; Bible Credit Award; Future Teachers; Troubadears, Lieutenant; Concert Choir, Social Chairman; Musicals; Thespians; "A Different Drummer"; Corona Eximia, Treasurer

EDITH GEASLIN

RENÉE SUZANNE GELL
El Sol, Secretary; F.B.L.A.; Concert Choir; Musicals; Marching Band; Red Cross; Current Events Club; Solo and Ensemble Contest, 1st Division

CHARLES WAYNE GERLACH
Student Council; Red Cross; El Sol

JERRI LYNN GILES
Fleur-de-Lis; Corona Eximia, Reporter; Student Council; Troubadears, Captain; F.H.A.; Clinic assistant; Concert Choir; Homecoming Queen, nominee; Senior Class Treasurer; Best All Around Senior Girl; musicals; National Honor Society

DON FORT GILLESPIE
Art Club, President; Concert Choir, Vice-President; musicals; *Music Man*, Student Director; Junior play

MILTON WAYNE GILLESPIE
Red Cross

CAROL GILLETT
National Honor Society; El Sol; Spanish National Honor Society; Quill and Scroll; *Excalibur* staff, Organizations Editor; Fleur-de-Lis; Troubadears; Student Council; Track Secretary

LINDA JEAN GILMORE
F.B.L.A.; Student Council; F.H.A.; Secretary; Fleur-de-Lis

RICHARD GOBLE

PATRICIA ANN GONZALES
El Sol; Y-Teens; Student Council; Troubadears

RITA GOOD
Fleur-de-Lis; Y-Teens; Bible Credit Award; Majorette

CYNTHIA JANE GOODE
Dancers Club; A Jamais; Library Council; Corona Eximia

DORIS GRAHAM
Marching Band

PAM GRAHAM
Fleur-de-Lis; Study Hall assistant

ALAN GRAY

FREDDIE GREEN
D.E.; Marching Band

JIMMY E. GREEN
Red Cross; Varsity Baseball; "B" Track; "B" Football; Future Scientists

JIMMY H. GREEN
A Jamais; State Cross Country Track Team

DANNY GREER

Seniors Offer Sophomores Guidance

DANNY GRIGSBY
D.E.

FLORENCE ELIZABETH GRIMMER
Bible Credit Award; Dal-High Orchestra; Marching Band; Slide Rule Club; Orchestra; Current Events Club; musicals; Corona Eximia

MARSHALL GROSS

THERESA ANN GROSS
F.H.A., President, Historian; Homemaking Lab assistant; Red Cross

BONNIE GUAL
Student Council; Troubadears; Fleur-de-Lis; Red Cross; El Sol; F.B.L.A.

DENNIS GUEST
Varsity Track; "B" Basketball

JANELLE GUINN
National Honor Society; Troubadears; El Sol, Vice-President; Dancers Club, Secretary; Fleur-de-Lis; Junoir play; Senior Girl Most Likely to Succeed, runner-up; Student Council; Spanish National Honor Society; Lions Club Exchange Student to Italy; Counselor's assistant; D.A.R. Good Citizenship Award

ALFRED GUTIERREZ
El Sol; Concert Choir; musicals

GAIL GUTZLER
Traffic Safety Club, Vice-President; Red Cross; Future Nurses; Corona Eximia; Fleur-de-Lis; F.B.L.A.

ROBERT HAAS
Knight Life staff, Sports Editor; Concert Choir; Future Teachers Treasurer

WANDA HADAWAY

BILL HAHN

JAMES ROBERT HALL

MARC HALL
El Sol, Public Relations Chairman; National Honor Society, President; Spanish National Honor Society; Junior play, Ticket Committee; Student Council; Track and Cross Country Teams; *Excalibur* staff; Rotary Club Luncheon Guest; Lions Club Youth Exchange Program Participant to Italy; "Goals For Dallas"; Senior Boy Most Likely to Succeed, runner-up; Quill and Scroll; Future Scientists

NANCY HALL
National Honor Society; El Sol; Spanish National Honor Society; National Science Foundation Scholarship Award, Wake Forest; Gym assistant; Future Scientists

MAUREEN HALLE
National Honor Society; Troubadears; Student Council, Vice-President; El Sol; Spanish National Honor Society; Fleur-de-Lis; Counselor's assistant; Study Hall assistant; Red Cross

BARBARA HAMILTON
National Honor Society; National Forensic League, President; Red Cross; Fleur-de-Lis; Bible Credit Award; District Interscholastic League Debate, 1st place; Corona Eximia

MIKE HAMILTON
Football Manager; Varsity Baseball; Letterman's Club; Student Council; Red Cross

Gary Freeman encourages students to join him in yelling for our Knights.

JUDITH GAIL HANEY
Fleur-de-Lis

PEGGY VASHTI HANKINS
Fleur-de-Lis; Art Club

Down With What? you tell me.

LINDA HAMMOND
Spanish National Honor Society; F.B.L.A.; Counselor's assistant; Study Hall assistant; Fleur-de-Lis

ELIZABETH ANN HANSON
El Sol; Future Nurses; Study Hall assistant

LARRY HANSON
Marching Band

JACK HANCOCK
Gym assistant

SHERRY HARDIN
F.H.A.; Y-Teens; Fleur-de-Lis

SHARON HARDWICK
National Honor Society; Thespians; Red Cross; Corona Eximia

EDITH LYNN HAND
National Honor Society; F.B.L.A.; Corona Eximia; Concert Choir; musicals; Solo and Ensemble Contest, 1st division; Marching Band; *Knight Life* staff, Editorial Editor; U.I.L. Band Contest

JERE HANEY
El Sol; Spanish National Honor Society; Slide Rule Club; Homebuilder's Association Award

The Library: An escape from Study Hall

BECKY HARPER
National Honor Society; Troubadears; Fleur-de-Lis; I. B. M. Assistant; Sophomore Homecoming Princess; Junior Homecoming Nominee; Sophomore Favorite; Junior Favorite, runner-up; Sophomore and Junior Sweetheart Nominee; Most Beautiful Senior Girl

REBECCA HATCHER

Seniors Belong

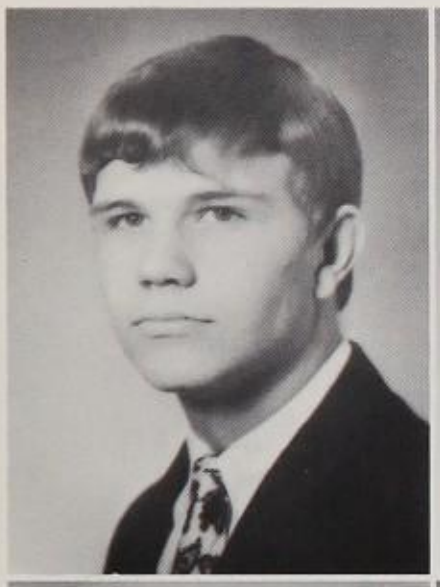

DANNY HAYDIN
Projectionist

MICHAEL HARPOLD
Student Council; Art Club

JOYCE HARRIS
National Honor Society; F.B.L.A.; Fleur-de-Lis; Corona Eximia; National Merit Letter of Commendation; Red Cross; Girls Chorus

RALPH HAYES
Study Hall Assistant; "B" Football

LINDA SUE HARRIS
Fleur-de-Lis; Clinic Assistant; Future Nurses; Concert Choir; Mixed Chorus

MACKIE HARRIS
Junior Achievement; Boys Chorus; Mixed Chorus; N.D.C.C.

CONSTANCE HAYS
Corona Eximia, Secretary; Future Scientists; Allerlei; Concert Choir; Rifle Team Sweetheart; musicals; Fleur-de-Lis; Troubadears, Lieutenant; National Honor Society

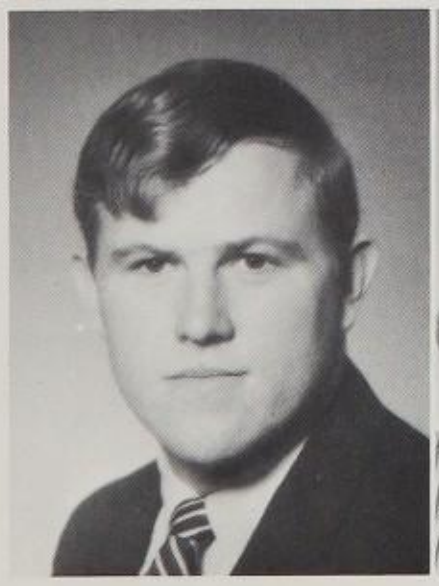

WILLIAM RONALD HARRIS
Marching Band; Knight Beats

LINDA KAY HARTSFIELD
Fleur-de-Lis

HARRIET HARTZOG
El Sol; Fleur-de-Lis; Office assistant; Study Hall Assistant

MIKE HAYS
Study Hall assistant; Junior play

DENNY HENDERSON
Study Hall assistant

JUDY HEAD
Bible Credit Award; Student Council; National Honor Society; Spanish National Honor Society; El Sol; F. H. A.; F.B.L.A.; Future Teachers; Study Hall assistant; Fleur-de-Lis

DAVID ANTHONY HEINSOHN
R.O.T.C.: Commissioned Officer, Royal Lancer Drill Team, Rifle Team; National Rifle Competition, 2nd place; Current Events Club

JAMES DOUGLAS HEISKELL
Allerlei; Concert Choir; musicals; Future Scientists; Junior Play Committee; National Merit Letter of Commendation

Pat Nelson oversees work done in the Attendance Office.

DANNY HENDRIX
Spanish National Honor Society; Corona Eximia; Future Scientists

Seniors Support Bus Stop

JEAN HENKE

VICKIE HENNING
National Honor Society; Fleur-de-Lis; Corona Eximia; Concert Choir; musicals; Bible Credit Award; Marching Band, Secretary

LEONARD HENRY, JR.
N.D.C.C.; R.O.T.C.

BERT HERNANDEZ
Allerlei; Tennis Team

MARY HERNANDEZ
El Sol; Concert Choir; Musicals; Y-Teens; Thespians; F.B.L.A.; Red Cross; F.H.A.; Current Events Club; Traffic Safety Club; Study Hall Assistant

DIANNE HIGGINS
Allerlei

DOUG HIGGINS
Varsity Football Manager; Varsity Basketball; "B" Track; "B" Baseball; Letterman's Club; Red Cross; Student Council

BETTY JOANE HILL
Knight Life staff, Co-Editor; Troubadears; National Honor Society; Spanish National Honor Society; Quill and Scroll; El Sol; Thespians; Junior Play; Concert Choir; musicals; Dancers Club; Student Council; Fleur-de-Lis; F.B.L.A.; Red Cross

ERICK HILL
R.O.T.C.: Commissioned Officer, Rifle Team; National Honor Society; Thespians; Junior play; Senior play; One Act Play Contest, Chairman

VICKI HINCKLEY
Orchestra; Marching Band; Thespians

LARRY HINTON

LINDA HINTON

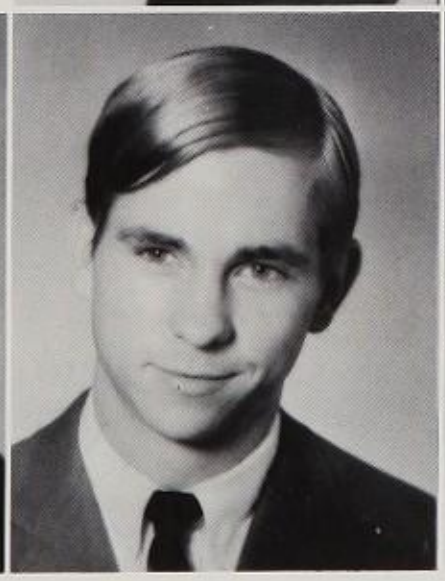

MARLA HODGES
Fleur-de-Lis; El Sol; Girls Chorus; National Honor Society; F.B.L.A.; Student Council; Red Cross; Spanish National Honor Society

RICKY HODKINSON

GEORGENE HOGAN
F.H.A.; Mixed Chorus; Homemaking Lab assistant

HUGHIE HOGUE

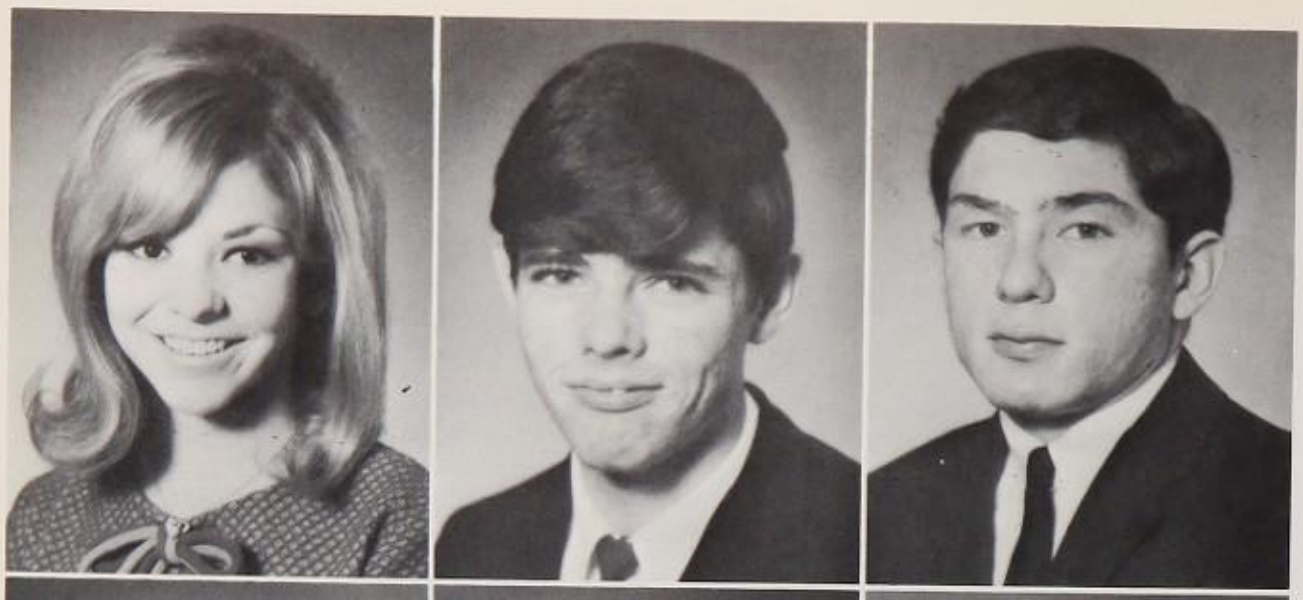

SHARON KAY HOLLAND

BENNY HOLLOWAY

JIMMY MITCHELL HOLMAN

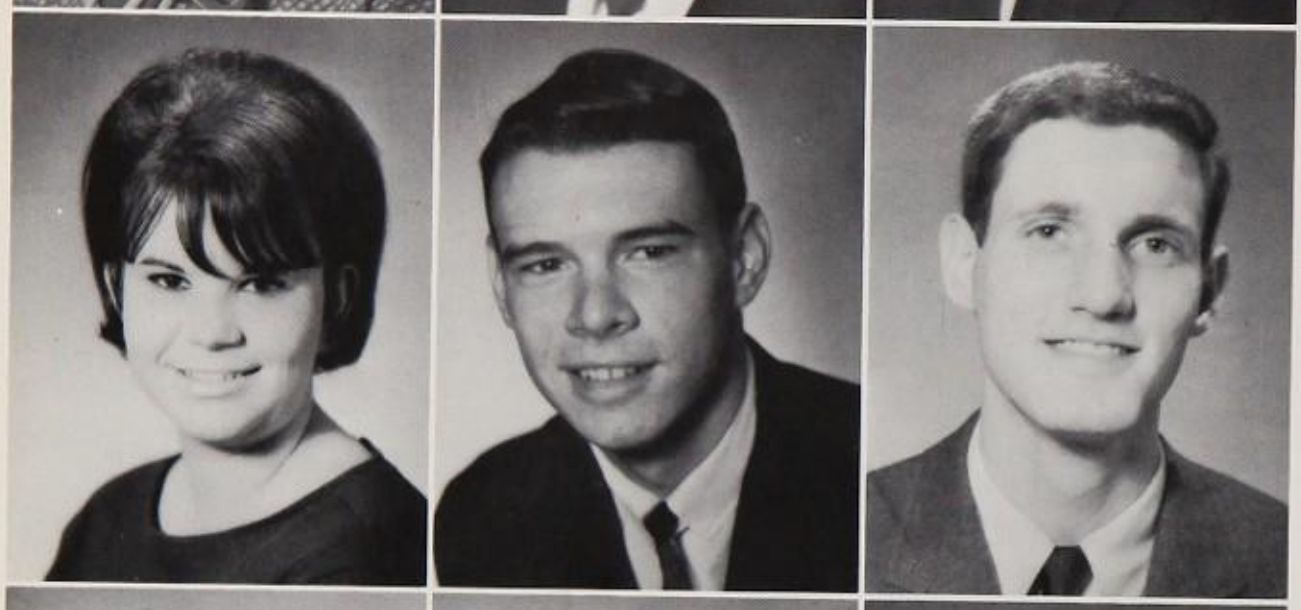

PAMELA HONEYCUTT
F.H.A.; F.B.L.A.

ROBERT HOOD
Marching Band; Concert Band

PEPPER HOOPS
Varsity Basketball; Letterman's Club; "B" Baseball; Corona Eximia; Allerlei

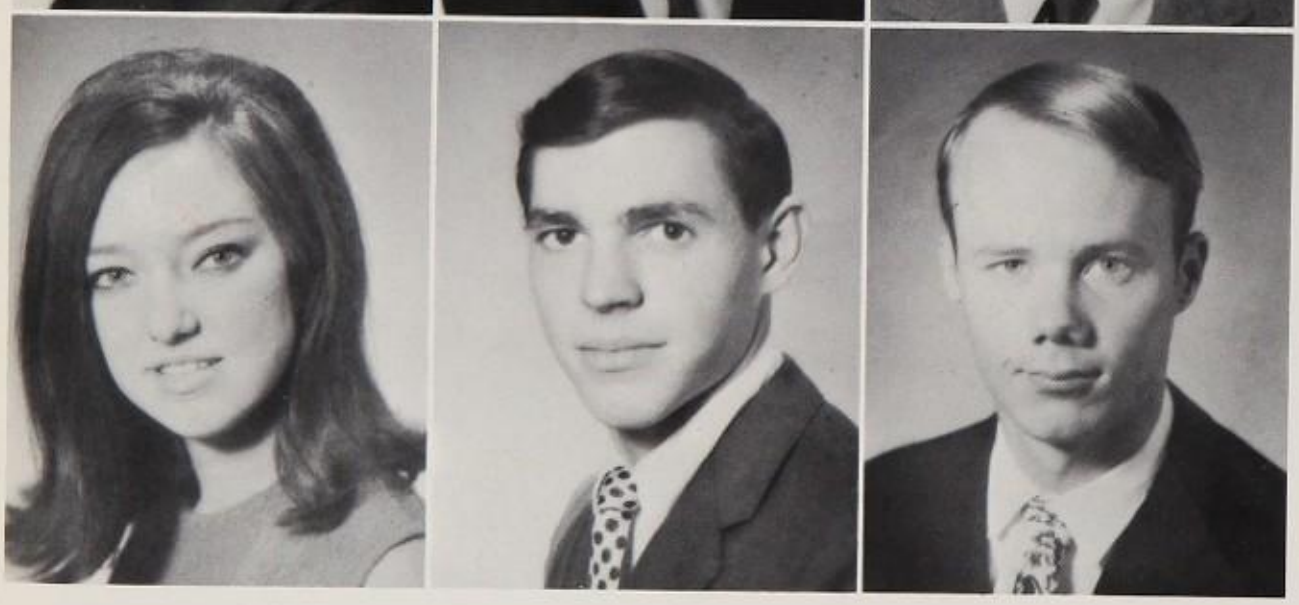

PATRICIA HORTON
Marching Band; Majorette; Student Council; Spanish National Honor Society

BRUCE HOSEA
Cheerleader; À Jamais, Vice-President; "B" Track; Current Events Club; National Forensic League

DAVID HOUSTON
R.O.T.C.; Allerlei

Seniors Achieve Recognition

Good luck in the future and if you try you'll be sure to succeed
Love
Terry

Love

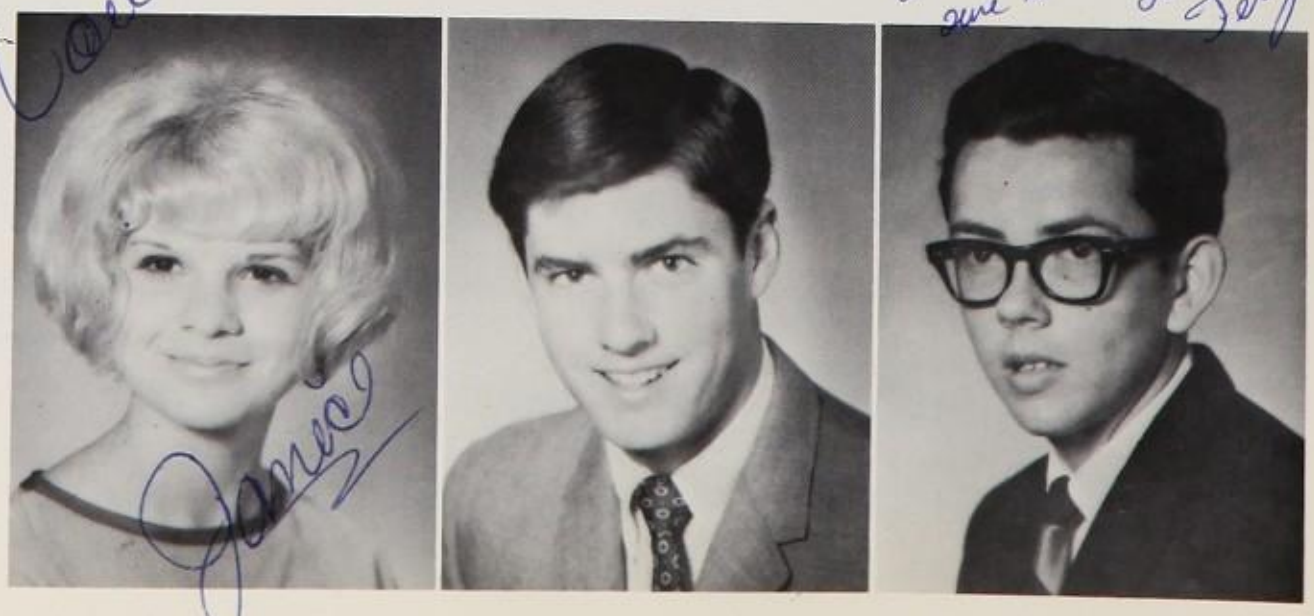

Janice

JANICE HOWE

WILLIAM WAYNE HUFF
Golf Team; Letterman's Club; Allerlei; Marching Band; National Honor Society

TERRANCE HUGHES
Slide Rule Club

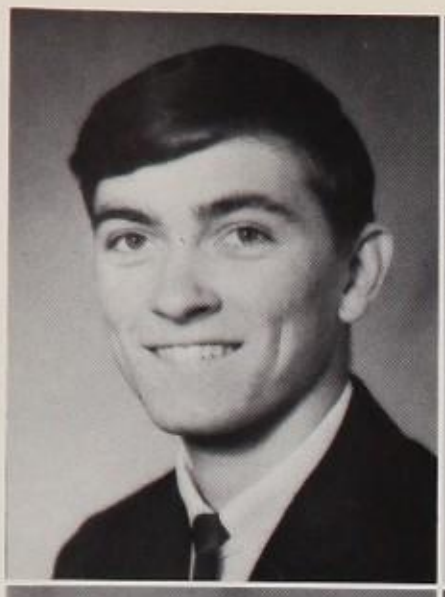

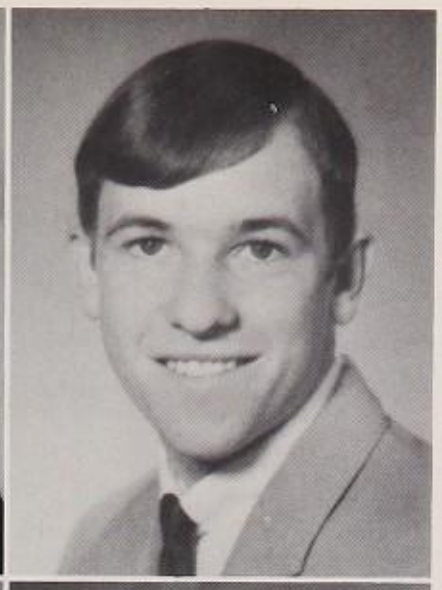

JIMMY HUKILL
"B" Football; Red Cross; "B" Baseball; Future Scientists; Varsity Track

MARYE COLLEEN HULEN
F.H.A.; Y-Teens

ARTHUR HUNT
Study Hall assistant; Slide Rule Club; Red Cross; Sophomore Select Choir

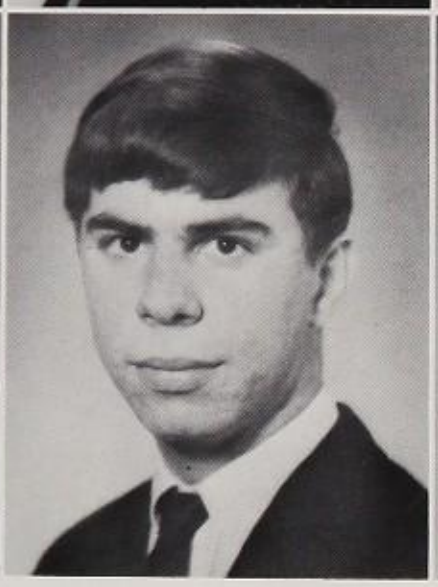

MARY HUTCHINSON
F.H.A., Treasurer; National Honor Society; Fleur-de-Lis; El Sol; Y-Teens; Student Council; Bible Credit Award; Spanish National Honor Society

DAVID IVY
Golf Team; Book Room assistant; Senior play; Study Hall assistant

SUSAN JEAN IZARD
Current Events Club, Vice-President; Bible Credit Award; Concert Choir; A Jamais; Corona Eximia; Fleur-de-Lis; musicals

A Wildcat fan in foreign territory cheers his team on.

LAVORA ANN JACKSON
A Jamais; Orchestra; Concert Choir; musicals

LEE FRANKLIN JACKSON
Cheerleader (1 year); Student Council; Corona Eximia; *Excalibur* staff; Quill and Scroll; Math Association Test, 2nd place; National Honor Society

DINAH JILL JACOBSON
National Merit Letter of Commendation; Current Events Club; A Jamais; Student Council; Corona Eximia; Concert Choir; musicals; Red Cross; Dancers Club; National Honor Society

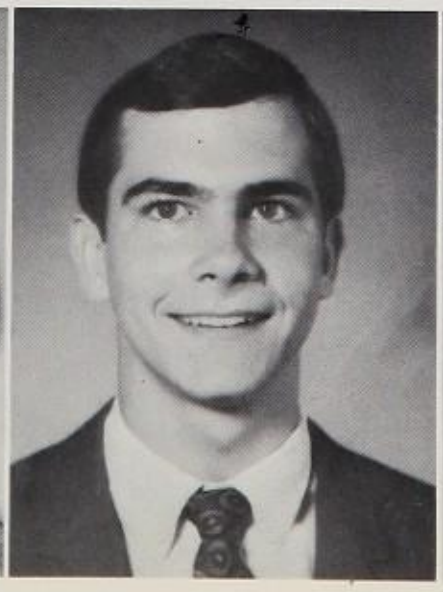

JIMMIE JAMES

LYNDA KAY JANUARY
Sweetheart, Company "E"; Sweetheart, Company "B"; Sophomore Sweetheart; Junior Homecoming Nominee; Junior Sweetheart Nominee; El Sol, Social Committee; Concert Choir; musicals; Fleur-de-Lis; Knight Beat Vocalist; Red Cross; Girls Chorus

Vonnie and Paul display the blue-ribbon form.

JEFF JOHNS
Current Events Club; R.O.T.C.; Commissioned Officer

MARGARET ALICE JOHNSON
Thespians; El Sol; Spanish National Honor Society; Current Events Club; Counselor's assistant; Y-Teens; Fleur-de-Lis; musicals; Bible Credit Award; Mixed Chorus; Red Cross; National Honor Society

LAWRENCE JENNINGS

TOMMY JOHNSON
À Jamais

LINDA JILL JONES
F.H.A., 1st Vice-President; Thespians; One Act Play; Bible Credit Award

MARSHA GAY JONES
National Merit Semifinalist; National Honor Society; À Jamais; Future Scientists; Current Events Club; Corona Eximia; Fleur-de-Lis; Y-Teens; Counselor's assistant; musicals; Bible Credit Award; Mixed Chorus; Red Cross

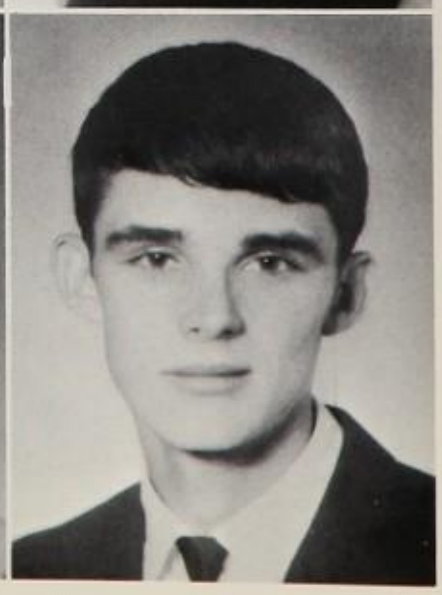

MIKE JONES

NANCY JONES Hi! Nancy Jones
F.B.L.A.; Traffic Safety Club; Girls Chorus; musicals

WILLIAM JONES
"B" Baseball Manager; Varsity Football Manager; Track Team Manager; Red Cross

RICHARD JOSLIN

KAREN KAY
Typing assistant

DEBORAH KEHRLI
Student of the Month; National Honor Society

TIM KELLEHER
A Jamais; Varsity Football

JANELLE KELLER

ROBERT KELLEY
Musicals; "B" Baseball; "B" Track; Boys Chorus

BELINDA MARIE KELLY
National Honor Society; Concert Choir; Fleur-de-Lis; Spanish National Honor Society; Thespians, Recorder; musicals; Junior play; One Act Play

Seniors Abide By Tradition

RALPH KEMP

GARY KENNEDY
Varsity Football; Letterman's Club; Varsity Track; Student Council; Future Scientists; Red Cross

RALPH KELLY

CYNTHIA KERR

GEORGE KETCHAM
Marching Band

GRACE KETCHAM
A Jamais; Marching Band

RODGER KEYES

JILL KIMBALL
Thespians; Debate; Student Council; Junior play; Study Hall assistant

THOMAS KIRK

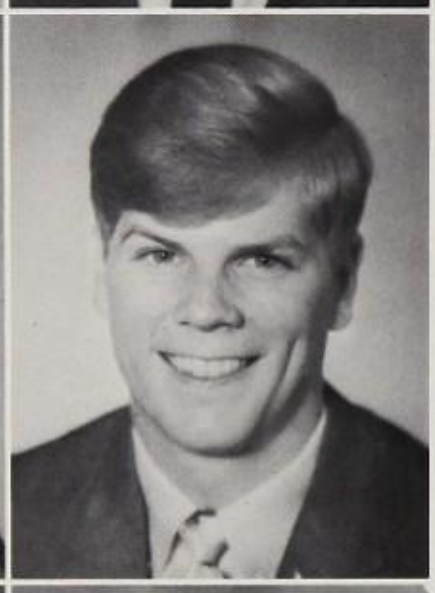

DEBBIE KISSINGER
Fleur-de-Lis; Concert Choir; Y-Teens; F.H.A.; Student Council

SUSAN KNOERZER

LARRY KNUTSON
Corona Eximia; Future Scientists; Bible Credit Award; "B" Football; Junior Play Committee; National Honor Society

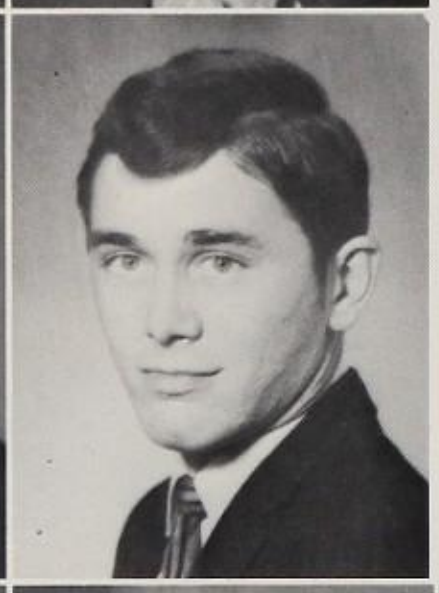

GARY WAYNE LaGARD
Varsity Football; Varsity Track; Allerlei

MIKE LANDERS
Varsity Football; "B" Track; Letterman's Club; Friendliest Senior Boy, runner-up

HARVEY LANIER

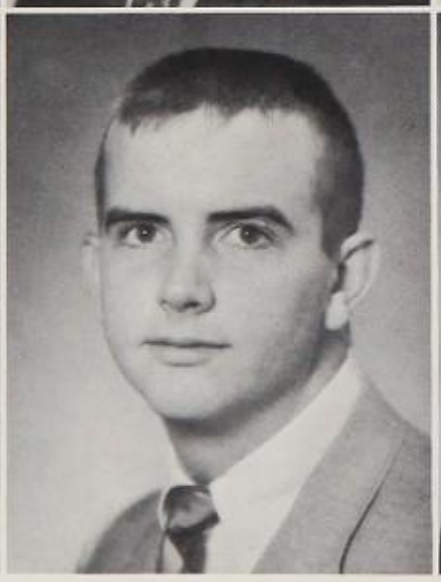

NANCY GAYLE LaPINE
Concert Choir; musicals; F.B.L.A.; F.H.A.; Library Council; Military Sweetheart, Band Company; Military secretary; Bible Credit Award

MARK LAPINGTON

CHARLES LeBARON

DICKIE LEE
Varsity Football; "B" Baseball; "B" Track; Letterman's Club

RICHARD LEWALLEN
R.O.T.C.: Commissioned Officer

PHYLLIS LEE
F.H.A.

CATHEY LeMASTER
F.H.A.; A Jamais; Dancers Club; Junior play; Counselor's assistant

DEBORAH JOYCE LeMOINE
Fleur-de-Lis; F.H.A.; Student Council; F.B.L.A.; Study Hall assistant; Gym assistant

Seniors Win Honors

CAROL LEWIS
Fleur-de-Lis; F.H.A.

"Someone told me this was a Civics class."

GLORIA LEWIS
F.B.L.A.; Future Nurses

JOHN STEVEN LEWIS

LERIA LEWIS
Excalibur staff, Editor-in-Chief; Senior Girl Most Likely to Succeed; National Honor Society; Sophomore Class Secretary; Most Popular Sophomore Girl, runner-up; Sophomore Sweetheart Nominee; Student Council, Secretary; *Excalibur* staff (1965-1966), Organizations Editor; A Jamais; El Sol; Spanish National Honor Society; Quill and Scroll; Majorette; Fleur-de-Lis; Future Teachers

RONNIE LITTLEJOHN
Marching Band

JOHN LIVINGSTON
"B" Football; "B" Track; Concert Choir; musicals; Key Club

Ring of fire

SUZANNE LOCKLIER
Future Nurses, Vice-President; Y-Teens; Clinic assistant; Study Hall assistant; Office assistant

CHARLES RICHARD LOEHR
Future Scientists; Allerlei; Current Events Club; Corona Eximia; Marching Band; Concert Band

GLENN LOFLIN
Marching Band; Assistant Drum Major; Knight Beats; El Sol; A Jamais; Concert Choir; Bible Credit Award; Spanish National Honor Society; National Honor Society

VICKEY LONGEST
Junior Varsity Football; Study Hall assistant

Seniors Grow In Confidence

WILLIAM FLOYD LOVEN
Junior play; Red Cross; Data Processing

LINDA LOU LUPTON
National Honor Society; Fleur-de-Lis; Troubadears; Corona Eximia; Concert Choir; Clinic assistant; musicals; Bowling Club

KAREN LUSCHAR
Troubadears; F.B.L.A.; Y-Teens; El Sol; Student Council; Thespians; Concert Choir; musicals; Dancers Club; Junior play; Senior play; "A Different Drummer"; Fleur-de-Lis; National Honor Society

JOHN LUSK

VAUGHN LYON
Varsity Track; Cross Country Track Team; Red Cross; Student Council

LEWIS MADDOX
Slide Rule Club

PATRICIA ANN MAHANAY
El Sol; F.H.A.; Y-Teens; Future Scientists; Fleur-de-Lis; Office assistant

DEBORAH PATRICIA MAHONEY
Current Events Club; Study Hall assistant

DAVID MALONE
Future Scientists; El Sol; Spanish National Honor Society

MOLLY MARIE MALONE
D.E.

MARILYN JANE MANN
Fleur-de-Lis; Concert Choir; musicals; El Sol, Treasurer; Delegate, Pan-Am Convention; Current Events Club; *Knight Life* staff

JUDY MANN

NANCY MANN
El Sol; F.H.A.; Study Hall assistant

ANN MANNS

JOANNE MANSFIELD
Sophomore Homecoming Princess Nominee; Sophomore Favorite Nominee; Sophomore Sweetheart Nominee; Fleur-de-Lis; Cheerleader; Concert Choir; musicals; Dancers Club, Choreographer; Junior play; "A Different Drummer"; Study Hall assistant; El Sol; Future Teachers; Y-Teens

GARY MARKOWSKI

GLEN MARKOWSKI

DIANA MARQUIS

RHONDA MARRS
El Sol; F.H.A.; Fleur-de-Lis; Red Cross

JAMES DANIEL McCAMMON, JR.
Student Council, President; Varsity Track; Varsity Football; Letterman's Club; Corona Eximia; Sophomore Class President; Best All Around Senior Boy; Student of the Month; National Merit Letter of Commendation; National Honor Society

Seniors Cherish Memories

BRADFORD McCARTY

THOMAS MARTIN
"B" Football; "B" Baseball; Bible Credit Award; Mixed Chorus

FELIBERTO MARTINEZ
El Sol; R.O.T.C.

PATSY McCAULEY
Troubadears; Fleur-de-Lis; Corona Eximia; A Jamais; Student Council; F.B.L.A., Reporter; Office assistant

PAULA CARYON MASON
Fleur-de-Lis; F.H.A.; Red Cross; F.B.L.A.; Study Hall assistant

SUSAN MASSEY
Corona Eximia; Library Council; Y-Teens; Fleur-de-Lis; Study Hall assistant; Gym assistant; F.B.L.A.

BOB McCORD

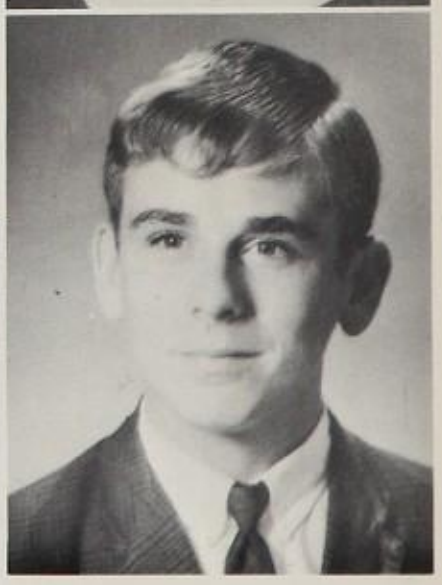

JACK MAY

PHYLLIS LAURA McAFEE
El Sol; Spanish National Honor Society, Treasurer; Future Scientists; Y-Teens; Future Nurses

PHILLIP EDWARD McALPINE
Corona Eximia; Swim Team; Future Scientists; musicals; Concert Choir, President, Student Director; Thespians; "A Different Drummer"

KAREN McKEE

DONNA McLEMORE
El Sol; F.H.A., Parliamentarian; Girls Chorus, President

JAMIE McCORMACK
El Sol; Future Teachers; Red Cross; Fleur-de-Lis; Office assistant; Bible Credit award

MICHAEL DAVID McMEANS
Future Scientists; Junior Achievement; Student Council; Golf Team

BETH ANN McROBERTS
D.E.; Red Cross

LYNDA McCRAY
Fleur-de-Lis; F.B.L.A.; Y-Teens

DENNIS McWILLIAMS
D.E.

PATSY MEEKS
Fleur-de-Lis; El Sol; Spanish National Honor Society; National Honor Society; F.B.L.A.

RICKY McCUMSEY
N.D.C.C.: Royal Lancer Drill Team

ROBERT McFADDEN
Thespians; Slide Rule Club

"String it loose, Bruce; it might be hard to break through."

JOHN MEIER
Varsity Track; Letterman's Club

DAVID MENDEZ
À Jamais; *Knight Life* staff; Traffic Safety Commission

RENE MENDEZ
Cross Country Track Team; Varsity Track

KAREN MENDOZA
Y-Teens; Art Club

Seniors Enjoy A Wonderful Year

JUANITA MENDOZA
Concert Choir; Study Hall assistant; musicals

JUDY MERRICK
Fleur-de-Lis; Thespians; Concert Choir; Red Cross; Clinic assistant; Bible Credit Award

LOWRY MESSENGER
Future Scientists, President; Spanish National Honor Society, President; National Honor Society, Vice-President; El Sol; Student Council; *Excalibur* staff; National Merit Letter of Commendation; "Goals for Dallas"; Quill and Scroll

GLENDA KAY MIDDLEBROOKS
Bible Credit Award; Fleur-de-Lis; F.H.A.

JANET MILLER
Future Teachers; Fleur-de-Lis; Junior Play

JOHN TURNER MILLER
Varsity Football; Varsity Track; Letterman's Club

LANCE McNAB MILLER

LINDA MILLER
Gym assistant; Y-Teens; Fleur-de-Lis; Study Hall assistant

PHYLLIS MILLER
Y-Teens; Future Nurses; musicals; Mixed Chorus; Girls Chorus; F.H.A.; Dancers Club

JULIA DEE MILLS
Troubadears; Bowling Club, Secretary, Treasurer; Concert Choir, Secretary; Future Scientists, Secretary; National Honor Society, Treasurer; Dancers Club; Corona Eximia; Staff Sweetheart; Military Secretary

TERRY DOUGLAS MISTROT
R.O.T.C.; Sophomore Select Choir; D.E.

AMIE MITCHEL
Art Club

CATHY MITCHELL
Bible Credit Award

TEDDIE ANN MITCHELL
Fleur-de-Lis; F.H.A.; F.B.L.A.; Junior play; Study Hall assistant

BILLY MONCRIEF
Marching Band; Slide Rule Club

SUZANNE MONK
Office assistant; Red Cross

DAVID MONTGOMERY
Golf Team; El Sol; Letterman's Club

JOE MONTGOMERY
Marching Band; National Merit Semifinalist; À Jamais; National Honor Society

Troubadear performances relieve tension at basketball games.

ANITA MOORE
National Honor Society; Counselor's assistant; Spanish National Honor Society; Red Cross

DAVID MOORE
El Sol; Study Hall assistant; Red Cross; Gym assistant

ELIZABETH MOORE

JERRY MOORE
Varsity Football, Captain; Honorable Mention All-City; National Honor Society; Key Club; Sophomore Class Vice-President; Most Popular Junior Boy; Most Popular Senior Boy; "B" Track

LAURIE ANN MOORE
F.B.L.A.; Red Cross; Marching Band

MICHAEL KEVIN MOORE
Varsity Football; Letterman's Club; Varsity Basketball; Student Council; Friendliest Senior Boy, runner-up; Golf Team; Varsity Track

SCOTT MOORE
Friendliest Senior Boy; Varsity Track; Cheerleader; Corona Eximia; Book Room assistant

KAREN DALE MOREAU

"Well, I think 750 composite is pretty good on the SAT."

BELITA MORENO
El Sol, President; PASF President; Thespians, Vice-President; Spanish National Honor Society; Student Council; *Knight Life*, Club and Society Editors; Fleur-de-Lis, Secretary; Concert Choir; Troubadears; A Jamais; musicals; Wittiest Senior Girl, runner-up; Y-Teens; "A Different Drummer"

DENNIS WAYNE MORGAN

SAM MORMINO

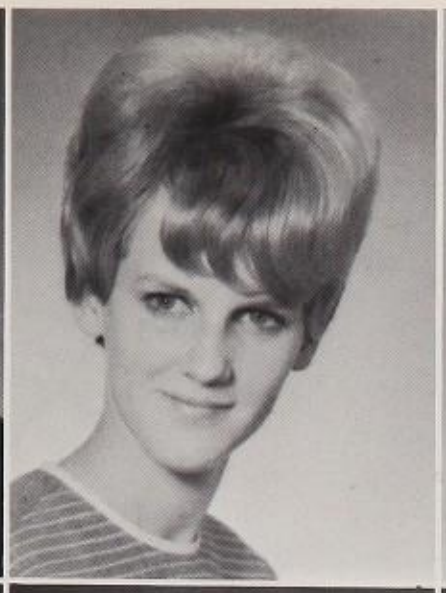
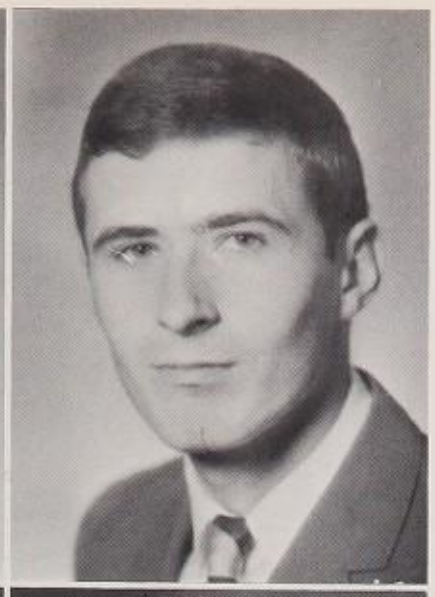

BOBBY MORRIS
Golf Team; Red Cross; Study Hall assistant; Chess Team; Concert Choir; Biology Lab assistant

SUNNY DENISE MOSHER
El Sol

JAMES WILSON MOTLEY

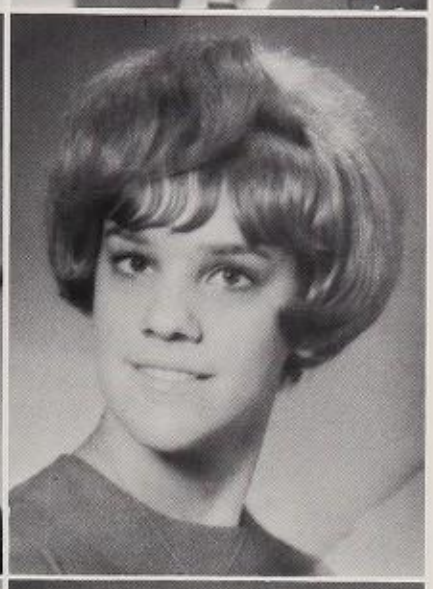

MELINDA JEANNE MURPHY
Office assistant; Junior Play, Student Director; Spanish National Honor Society; El Sol; F.B.L.A.; Future Teachers

NELL MYERS
A Jamais

PAT NELSON
Quill and Scroll; Troubadears; Dancers Club; Student Council; Red Cross; Fleur-de-Lis, Treasurer; *Knight Life* staff; Office assistant; Study Hall assistant; Junior play; Gym assistant; A Jamais, Reporter, Vice-President

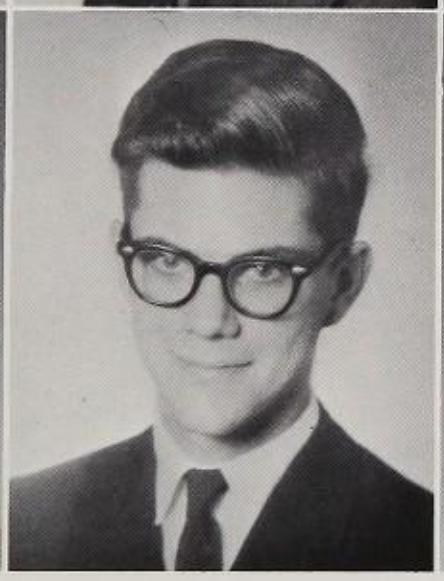
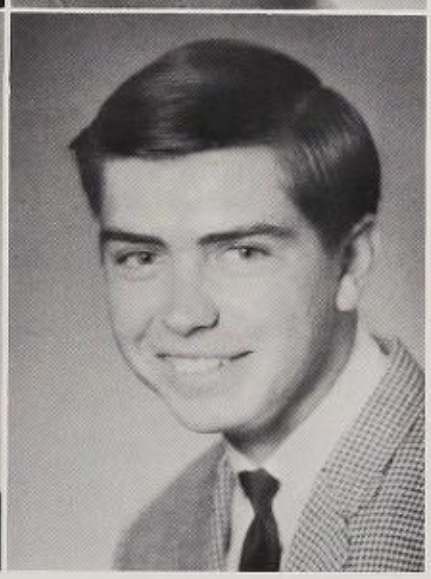

BARBARA NEVISON
A Jamais; Corona Eximia; Thespians; National Forensic League; Student Council; All-Region Band; Orchestra; musicals; National Honor Society; Marching Band

DAVID NEVISON
Marching Band

RICHARD NEW

Seniors Participate In School Activities

BARBARA LUCILLE NEWMAN
El Sol, 2nd Vice-President; Future Scientists; Current Events Club; Student Council; Red Cross; Study Hall assistant; Marching Band

DIANNE NEWTON
Y-Teens; Fleur-de-Lis; F.B.L.A.

PETER NICHOLAS, JR.

KENT LEE NICHOLS
National Merit Semifinalist; Future Scientists; Current Events Club; Allerlei; Student of the Month

LINDA NILES

Physics gives Garry Allen an opportunity to practice his slide rule technique.

SUE NIQUET
F.B.L.A.; Future Nurses; Mixed Chorus

LINDA NOBLE
F.B.L.A.; Dancers Club; Girls Chorus

SAMMY NOLEN

PAULA NORMAN
El Sol; Spanish National Honor Society; Future Nurses; Concert Choir; Bible Credit Award

CAROL O'DELL
Y-Teens; Clinic assistant; Study Hall assistant; El Sol; Troubadears; Fleur-de-Lis

LINDA SUE OLDHAM
Thespians; Concert Choir; musicals; Spanish National Honor Society, Secretary; El Sol; Future Teachers; Fleur-de-Lis; Red Cross; Study Hall assistant

SHERRY LARAINE OLER
El Sol; F.H.A.

ROBERT OLIPHANT
N.D.C.C.: Company Commander, Royal Lancer Drill Team; Bible Credit Award; Officers' Club

JOHN OLIVER
Marching Band

ELIZABETH O'NAN

RANDY O'NEILL
Marching Band; Future Scientists; "Goals for Dallas"; *Knight Life*, Science Editor; National Honor Society

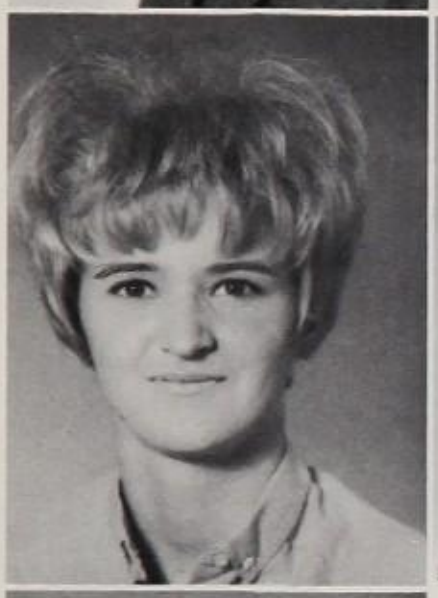

GLENDA JEAN ORENBAUN
Bowling Club; À Jamais; F.H.A.; Fleur-de-Lis; Counselor's Assistant

PAUL ALBERT OTT
Cheerleader; "B" Football; "B" Baseball; "B" Track; Concert Choir; Study Hall Assistant; Gym Assistant; Musicals

LESLIE OVERGAARD

Leslie Overgaard

BRAD OWENS
Student Council; Bible Credit Award; Student Council

Seniors Produce Future Leaders

PAUL PAGE
"B" Basketball; "B" Baseball; Allerlei

BILLY PACE

GAIL PAIGE

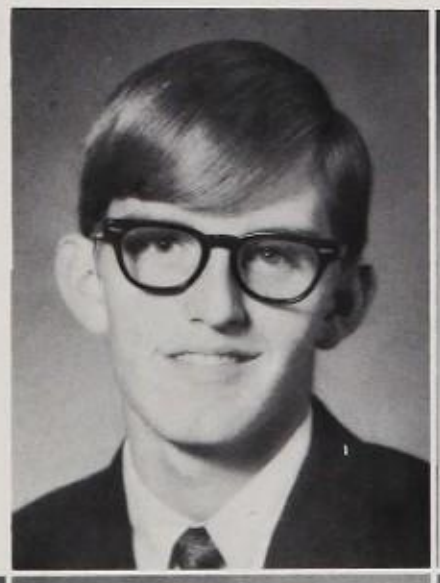

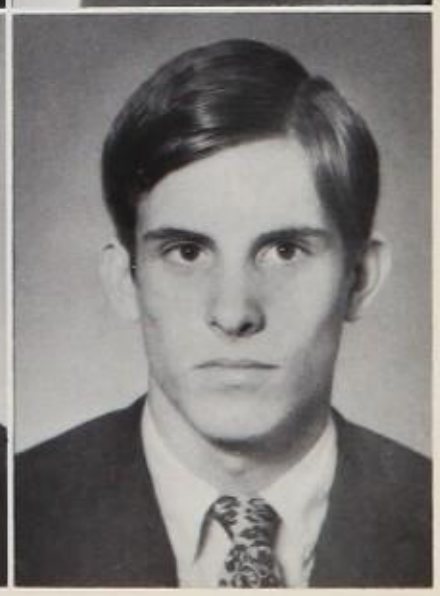

PEGGY SUE PALMER
Fleur-de-Lis; El Sol; Troubadears; Spanish National Honor Society; Wittiest Senior Girl, Runner-up; Junior Play; Counselor's Assistant

BETTY PARKER

JOHN PARKER
El Sol; Red Cross

An enthusiastic Mr. Cox displays his patriotic spirit.

JOE PARR
Varsity Football; Varsity Track; Letterman's Club

PHYLLIS PATTERSON
Quill and Scroll; *Excalibur* Staff, Classes Editor; Future Teachers; À Jamais; National Honor Society

NORMAN PATTEN
N.D.C.C.: Royal Lancer Drill Team; Red Cross; Study Hall Assistant

HAL ASHLEY PENDLETON
Cross Country Track Team; Varsity Track; Corona Eximia

Seniors Display Spirit

NICKEY RENÉ PERRIGO
À Jamais

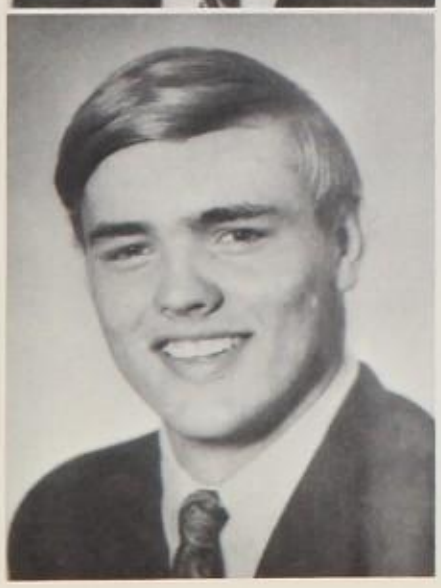

FRED PERRY
Varsity Track; Varsity Football; All City Football; Letterman's Club; Junior Class Treasurer

DREW PETERSON
Junior Play; Study Hall Assistant

HERSCHEL PHILLIPS

JIMMY PHILLIPS
"B" Football; "B" Baseball; Red Cross; Study Hall Assistant; Gym Assistant

MARY PHILLIPS

CAROLYN PIEROT
Library Council; Fleur-de-Lis; Gym Assistant

CECELIA PIEROT
Concert Choir; Study Hall Assistant; F.B.L.A.

KATHY PINTO

JAMES EDMOND PITTMAN
Future Scientists; Slide Rule Club

STEVE PLATT
"B" Football; "B" Track

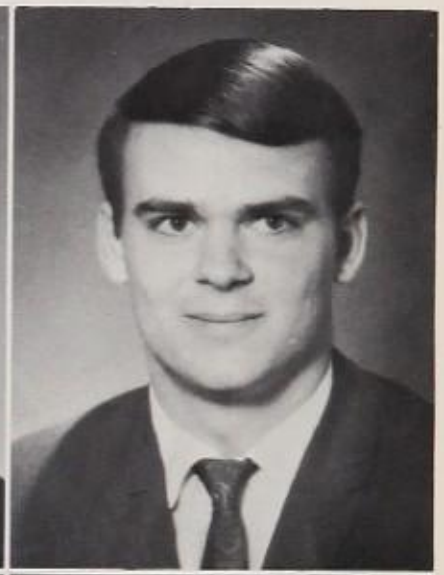

GLENDA KAY POLLOCK
Girls Chorus; Orchestra; Musicals; D.E.

ANITA POOVEY
Fleur-de-Lis; El Sol, Historian; Future Teachers; Red Cross; F.B.L.A.; Concert Choir; Musicals; Junior Play; Gym Assistant; Pan-Am Convention; Spanish National Honor Society; Y-Teens

GEORGE POPE

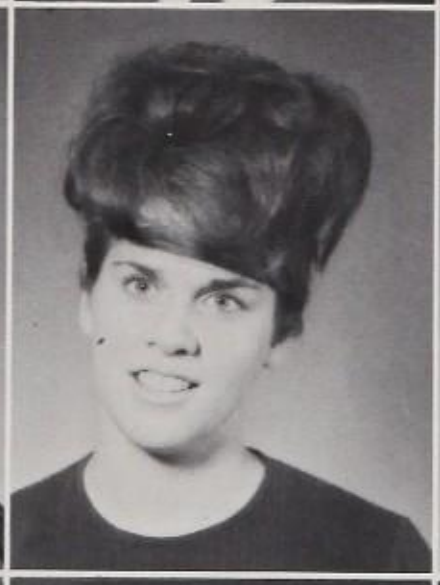

MAX POPE
Varsity Basketball; Varsity Baseball; National Honor Society; Allerlei; Letterman's Club

LINDA PORTER
Current Events Club; Fleur-de-Lis; *Knight Life* Staff

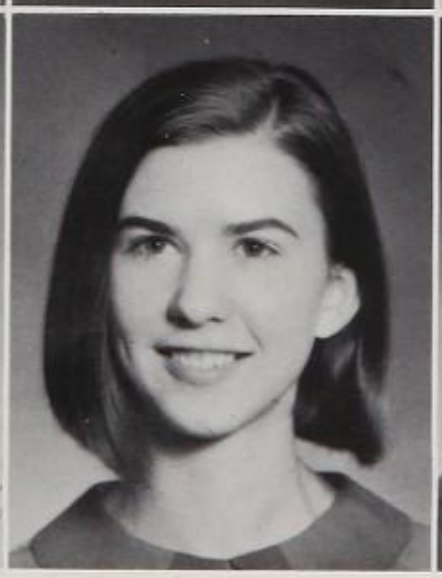

SUSAN GAIL PORTER
Dancers Club; Troubadears; Concert Choir; Musicals; National Merit Semi-Finalist; National Honor Society; Future Scientists; Current Events Club; El Sol; Spanish National Honor Society; A Jamais; Fleur-de-Lis; Counselor's Assistant; Delegate, National Youth Conference on the Atom

CINDY POSTON
F.H.A.; Traffic Safety Club

DANNY POSTON

BRENDA POTTER

WAYNE POWELL
Varsity Football; Varsity Track

DEBORAH ANN POWERS
Library Council, Secretary; Art Club; F.H.A.; Study Hall Assistant; Tennis Team

TERRY POWERS
Junior Play, Program Chairman; D.E.

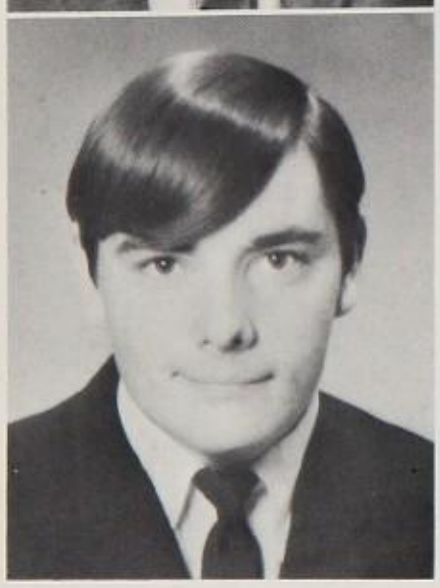

TERRY PRICE

"When I grow up to be a man . . ."

Seniors Display Leadership

JAMES THOMAS PULLEY
Concert Choir

PAULA PULLEY
F.B.L.A.; F.H.A.; Library Council; Y-Teens

RAY PURSLEY
Concert Choir; Corona Eximia; Junior Play; Debate; National Forensic League; Musicals

JACK PYLES
N.D.C.C.: Rifle Team

TOMMY QUILLIN

KAREN QUIRL
Mixed Chorus; Girls Chorus, Secretary; Office Assistant

JUDY RAGAN
F.B.L.A.; Y-Teens; Fleur-de-Lis; Office Assistant

JAMES TERRY RAWLINS
"B" Football; "B" Track; Art Club, Vice-President

CHARLES RAY

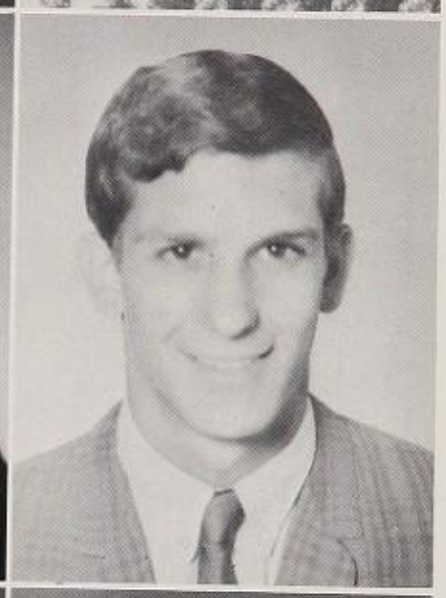

JAMES MICHAEL REDMOND
Bible Credit Award; Concert Choir; *Knight Life*, Photographer; El Sol; Musicals

NETA REED
Corona Eximia; Allerlei; Student Council; Red Cross

LINDA REID

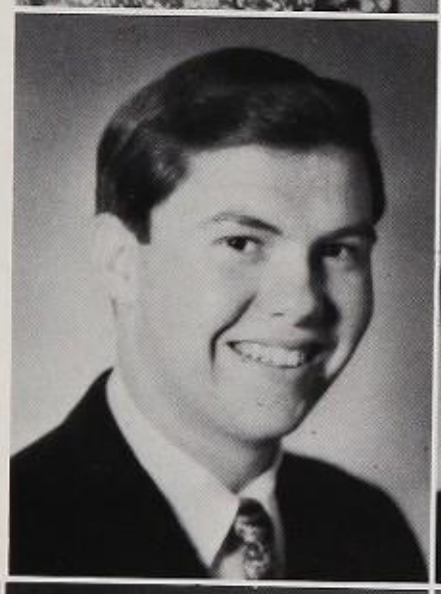

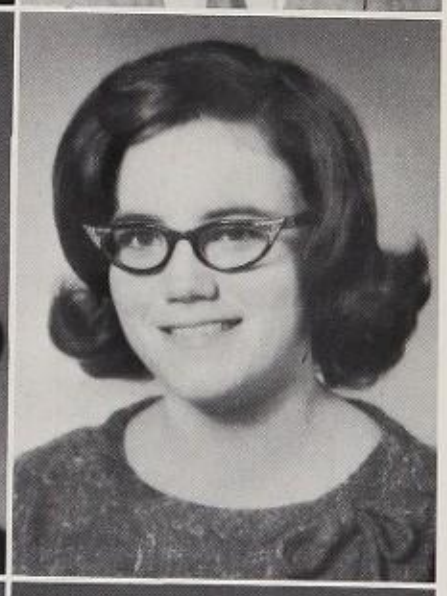

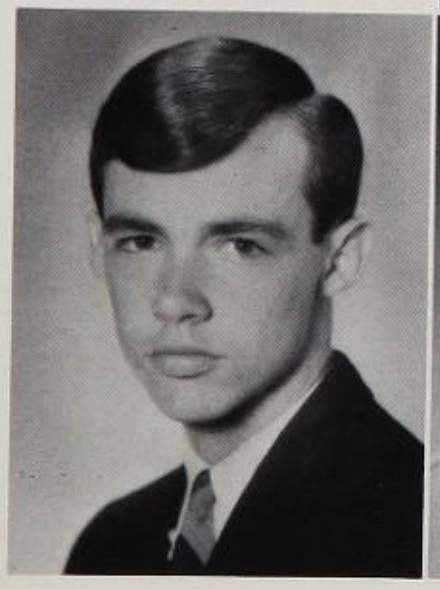

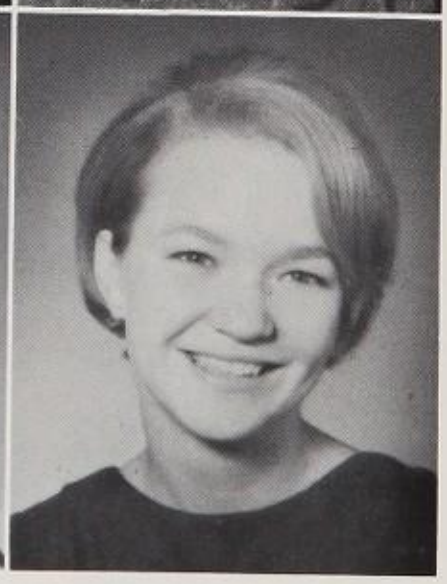

STEVE RENO

CATHY REYNOLDS
Red Cross; D.E.; Study Hall Assistant; Junior Achievement

SANDRA JEAN REYNOLDS
Fleur-de-Lis; Spanish National Honor Society; Concert Choir; Musicals; Future Nurses; Girls Chorus; Red Cross

ANABEL RICHARDS
Allerlei, Secretary; Current Events Club; Future Scientists; Data Processing; National Forensic League; Debate; National Merit Letter of Commendation; National Council of Teachers of English Achievement Award; National Honor Society; Physics Lab Assistant; Quill and Scroll; *Excalibur* Staff

MARSHA ROBERSON
Concert Choir; Musicals; Fleur-de-Lis; Study Hall Assistant; Red Cross; Wittiest Senior Girl, Runner-Up

LINDA RILEY
Wittiest Senior Girl

PEGGIE ROANE

FINIS ROBBINS III
Student Council; Concert Choir; Musicals; Corona Eximia; Dancers Club; Junior Play

Seniors Encounter Difficulties

PRISCILLA ROBERSON
Office Assistant; F.H.A.; Future Nurses, Treasurer; Clinic Assistant; Y-Teens; Sophomore Select Choir

JOHN ROBERTS
Band Manager; Student Council

The majorettes relax after a summer practice session.

PHILLIP ROBERTS
Marching Band; Future Scientists; Corona Eximia; Current Events Club

ROBERT ELGIN ROBERTSON
R.O.T.C.: Battalion Staff, Royal Lancer Drill Team, Executive Officer; National Merit Letter of Commendation; Regional Science Fair; Concert Choir; Musicals; Allerlei; Solo and Ensemble Contest; Junior Play; National Honor Society

MICHAEL ROBINSON
Study Hall Assistant

SHEILA ROBINSON
Library Council

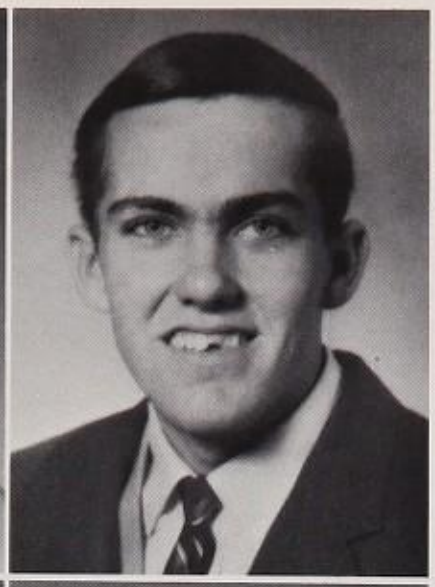

MAGDALENA RODARTE

MARTHA RODGERS
Spanish National Honor Society; Thespians; National Forensic League; Debate; Fleur-de-Lis; Red Cross; El Sol; Concert Choir; Musicals

JON ROSE

EDDIE ROSS
"B" Football; "B" Track; Varsity Baseball

LINDA RUSHING

SANDRA RUSSELL
El Sol; Spanish National Honor Society; Y-Teens; Future Teachers; Student Council; Concert Choir; Future Scientists; National Honor Society

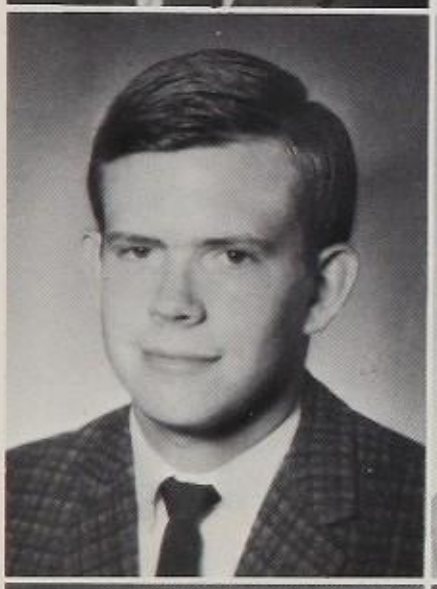

DANIEL RUTH
Slide Rule Club; Senior Play; Red Cross; Study Hall Assistant

JULIA RYALS
Concert Choir

JULIE RYAN
Thespians, Reporter; National Honor Society; A Jamais, Reporter; Dancers Club, Reporter; *Knight Life*, Co-Editor and Features Editor; Quill and Scroll

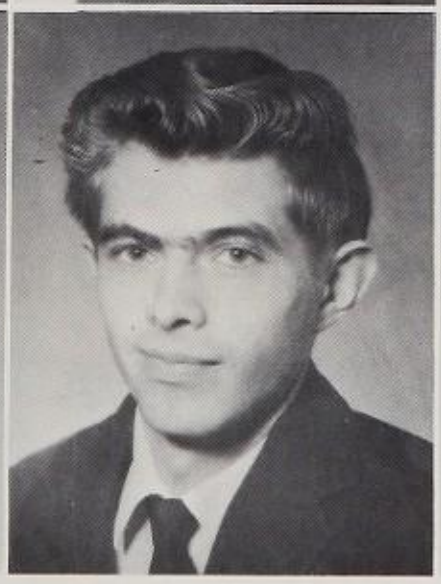

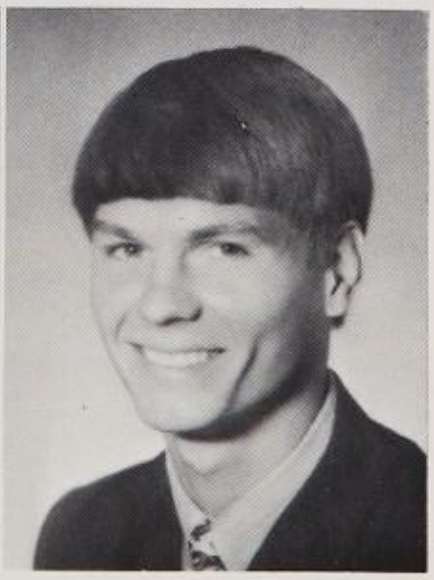

LINDA SACHSE
Student Council; Fleur-de-Lis; Y-Teens; F.B.L.A.

SANDRA SANDERSON
F.H.A.; Y-Teens; Study Hall Assistant; Office Assistant

JOHN SAPPINGTON

GENE SARAZEN
"B" Basketball; "B" Football; Varsity Baseball; All-City Baseball

JANIS SCHELL

BERNARD SCHLOSSER
N.D.C.C.

JOSEPH SCHRODI III
Golf Team; Track and Cross Country Teams; Study Hall Assistant

NANCY SCOTT
El Sol; F.B.L.A.; Fleur-de-Lis

RICHARD SEELY

MICHAEL WILLIAM SELVIDGE
Spanish National Honor Society; Track and Cross Country Teams

DAVID SETZER
Tennis Team, Captain; Knight Beats

HARVEY SHELTON
Concert Choir; À Jamais; Junior Play

JACK SHIMEK
Swim Team

Senior Activities Climax The Year

RICHARD SHULER
Concert Choir; Musicals; Senior Play

RONALD SIMMONS

MIKE SIMONS

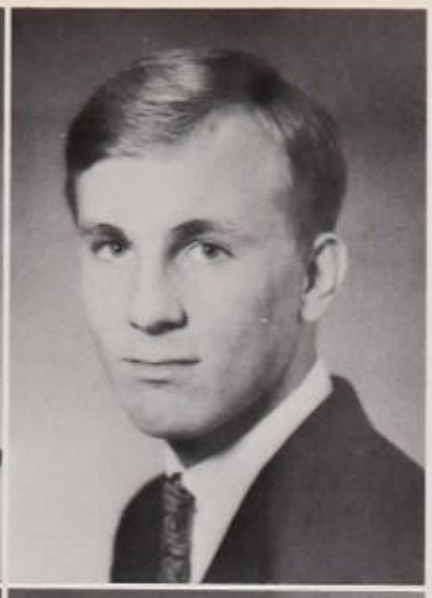

JOHN STEVEN SIMONTON
"B" Football; Varsity Track

CYNTHIA SIMPSON
Troubadears; Red Cross; Traffic Safety Club; Fleur-de-Lis; Library Council; Y-Teens; Drill Team Sweetheart; F.H.A.; F.B.L.A.; Study Hall Assistant; Corona Eximia

NORMAN SISK
"B" Football; Future Scientists

RONALD LEWIS SLAUGHTER
Junior Play; *Knight Life* Staff, Publicity Chairman; N.D.C.C.

CAROL ELAINE SMART
Fleur-de-Lis

BARRY NICHOLAS SMITH
Varsity Track; Corona Eximia; A Jamais

BOBBY SMITH
Cross Country Track Team; Red Cross; Student Council; A Jamais

CINDY SMITH
Troubadears; Student Council; Future Nurses; Fleur-de-Lis; Dancers Club, Vice-President; F.B.L.A.; Counselor's Assistant; Junior Play; National Honor Society

The Kimball Knight reigns supreme at Big "K."

DANNY STEPHEN SMITH

DIANE SMITH
El Sol; Spanish National Honor Society; National Honor Society; F.B.L.A.; Troubadears, Lieutenant; I.B.M. Assistant

EARL SMITH
A Jamais

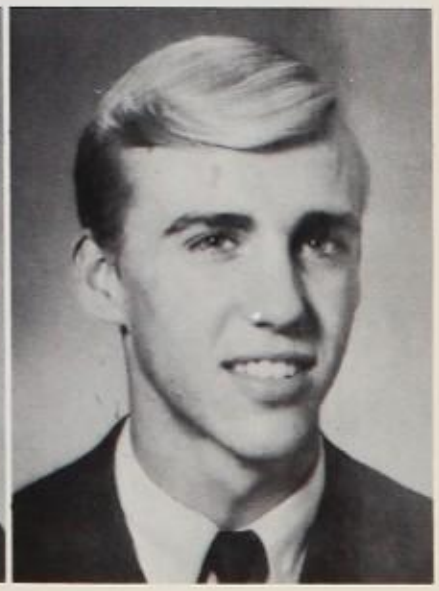

Come on, guys . . . Help me out!

PAUL DENNIS SMITH
El Sol; R.O.T.C.: Commissioned Officer, Company Commander, Royal Lancer Drill Team; Speech Tournaments; Bible Credit Award

SANDRA SMITH

RITA SMITH
F.B.L.A.; Y-Teens; F.H.A.; Girls Chorus; Office Assistant; Study Hall Assistant; Fleur-de-Lis

SANDRA SMITH
Art Club; Fleur-de-Lis

Seniors Enjoy Privileges

STEVE SMITH
Most Popular Sophomore Boy; Varsity Basketball; Letterman's Club; "B" Track; "B" Football; Golf Team

TONI SMITH
Troubadears; Student Council; Fleur-de-Lis; Sophomore Homecoming Nominee

RITA SOLCHENBERGER
F.H.A.; Bible Credit Award; Girls Chorus

TOMMY SMITH
Track and Cross Country Teams

CLAUDIA SONNIER

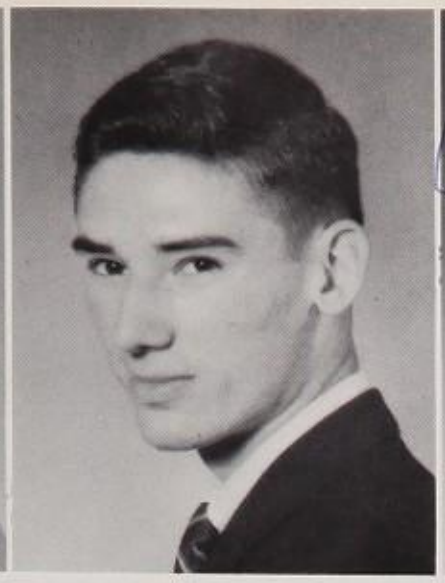

GALE EDWARD SPRING
Allerlei; Future Scientists; Biology Lab Assistant; Language Lab Assistant; *Excalibur* Staff, Photographer; *Knight Life* Staff, Photographer; National Honor Society

VIRGINIA SPRINGER
Thespians, Secretary; National Forensic League; Allerlei; Debate

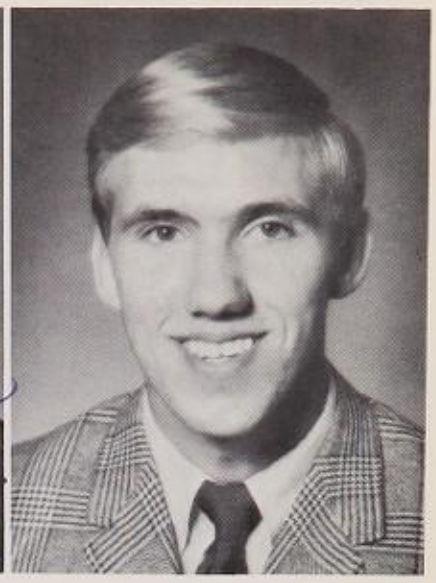

MIKE SPROW
Varsity Track; Thespians

SHARON SPURLOCK
El Sol; Study Hall Assistant; Junior Achievement

RICKEY SPURR

MARGARET SPURYER
Library Council

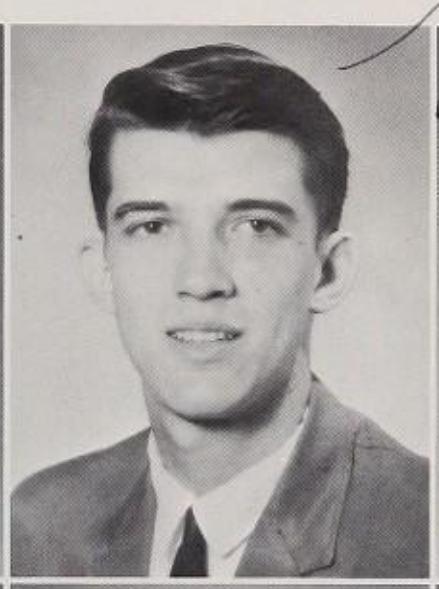

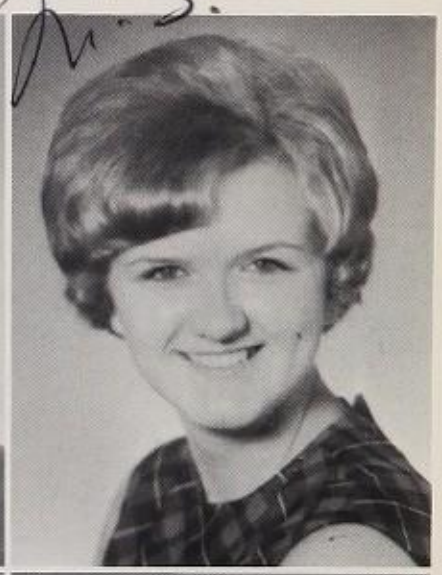

ALICE KAY ST. JOHN
Fleur-de-Lis; Current Events Club; Mixed Chorus; Red Cross; Corona Eximia

MICHAEL STACEY
"B" Baseball; "B" Track; Varsity Baseball; Study Hall Assistant; Red Cross

GARRY STANBERRY
R.O.T.C.: Royal Lancer Drill Team, Commissioned Officer; D.E.

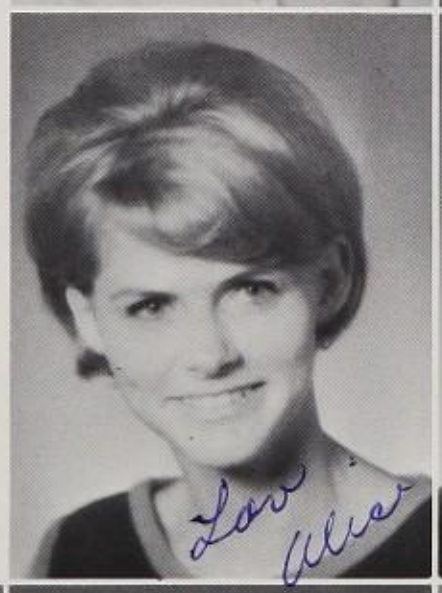

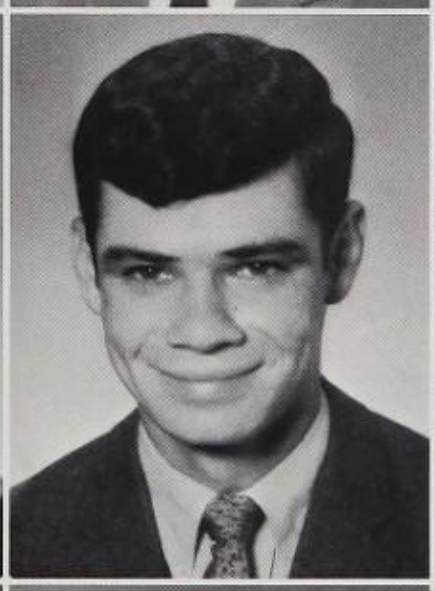

VICKI RENÉE STANDLEY
Student Council; À Jamais;

GERALD STANFIELD

CAROL STEER
Future Nurses; À Jamais

BILLY STEPHENS

JANE STEPHENS
El Sol; Fleur-de-Lis; F.B.L.A.

SUSIE STERLING
Fleur-de-Lis, Reporter; Y-Teens; Current Events Club, President; Troubadears; À Jamais; Student Council, Treasurer; Dancers Club; Most Likely to Succeed, Runner-Up; Girls State, Delegate

JAMES EDWARD STEVENS

WILLIAM STEVENS

JANA STEVENSON

JOHN SCOTT STOKES
El Sol; Varsity Football

LEWIS NORMAN STOKES
Student Council; Red Cross

SHERRY STONER

GAYLE STORM
Y-Teens; Future Nurses, Secretary; Counselor's Assistant

Senior girls develop their pickpocket techniques.

GAIL MARIE STORY
À Jamais; F.H.A.; Library Council

TOMMIE STRATTON

KEITH STRICKLAND
R.O.T.C. Officer

GLORIA SUAREZ
El Sol; À Jamais; Spanish National Honor Society; Current Events Club; Future Scientists; Y-Teens; Marching Band

Seniors Serve The City

CARLA SUDDUTH
Fleur-de-Lis; Girls Chorus; À Jamais

BECKY SUMMERLIN
Girls Chorus; Study Hall Assistant

ELAINE SUTTLE
F.B.L.A.; Concert Choir; Musicals; Fleur-de-Lis; Dancers Club; Speech Tournaments; National Honor Society

CHARLES SWEENEY

DAVID SWEET
Marching Band; Orchestra; Musicals

DIANE SYKES

LINDA SYMPSON

MARSHA TACKETT
Future Teachers, Secretary, Vice-President; F.H.A.

NANCY TARSIA
Y-Teens; El Sol; Troubadears; Dancers Club; F.B.L.A., Secretary; Student Council; Red Cross; Fleur-de-Lis

JAMES ALLAN TENERY
National Honor Society; *Excalibur* Staff, Sports Editor, Assistant Editor; Quill and Scroll; Rotary Club Luncheon Guest; Future Scientists; Bible Credit Award; Allerlei; Student Council

DONNA TERRY

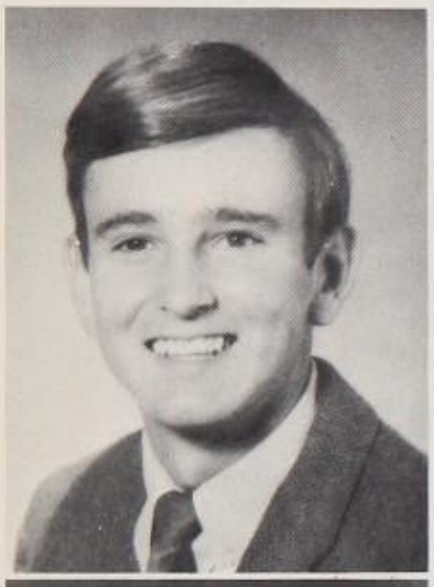

WAYNE TARVER
Sophomore Class Secretary; Varsity Baseball; Letterman's Club

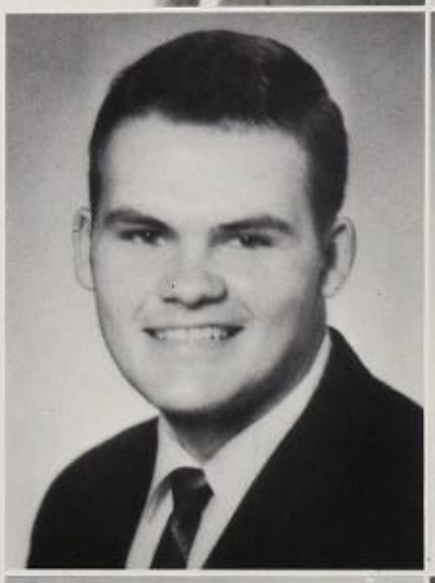

DAVID ALLEN THOMAS
Student Council; Slide Rule Club; N.D.C.C., R.O.T.C.: Battalion Staff, Rifle Team Captain, Commander's Council Award, Royal Lancers Drill Team

PAMELA THOMAS
Red Cross

LOIS DIANNE TATOM
Fleur-de-Lis; Study Hall Assistant; Girls Chorus

ELIZABETH THOMPSON
Spanish National Honor Society; Library Council; F.B.L.A.

MARILYN THOMPSON
Y-Teens; El Sol; Troubadears; F.B.L.A., Treasurer; Counselor's Assistant; Concert Choir; Musicals; Spanish National Honor Society; Student Council; Red Cross; Fleur-de-Lis; National Honor Society

LONNIE TAYLOR

Nancy Tarsia and Patsy McCauley rest after a summer kite flying session.

CYNTHIA TEER
Fleur-de-Lis; Y-Teens; Dancers Club; Library Council

RICHARD THOMPSON

BARRY TOOMBS
Cross Country Track Team; Corona Eximia

Seniors Study

DIANA TOWERY

SHERRY ELAINE THOMPSON
Fleur-de-Lis; Study Hall Assistant; Y-Teens

ZOE ANN THOMPSON
Fleur-de-Lis; Troubadears; Y-Teens; El Sol; Dancers Club; Office Assistant; Red Cross; F.B.L.A.

LINDA TRENT

JON THORNBERRY
Debate; National Forensic League

CHERYL THORNHILL
F.B.L.A.; Fleur-de-Lis; Study Hall Assistant

LARRY TREWIN

ERNEST FRED THURMOND
Swim Team, Co-Captain; Letterman's Club

WILLIAM LEE TIPPS
Marching Band; Knight Beats

SANDRA TOLLETT
Study Hall Assistant; Red Cross; F.H.A.

KATANNA TRUELOVE
F.B.L.A.; Study Hall Assistant

PAT TUCKER

MARY FRANCES TUFTS
F.B.L.A.; Future Teachers; Study Hall Assistant

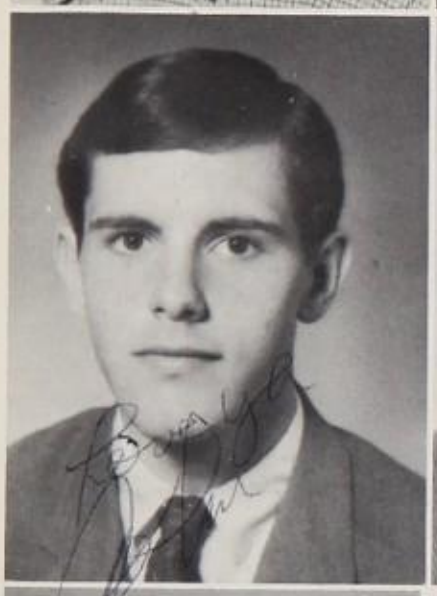

JOHN TURBYFILL
R.O.T.C.: Commissioned Officer

THOMAS LEE TURNER
Varsity Football; Varsity Baseball; Varsity Basketball; Letterman's Club; Most Popular Junior Boy; Most Handsome Senior Boy; El Sol; Junior Class President; National Honor Society

BRUCE JAMES TURRILL
N.D.C.C.; Library Council

Seniors Sponsor Christmas Dance

GLENNA TUTTLE
Troubadears, Lieutenant; National Honor Society; Student Council; Red Cross; Spanish National Honor Society; El Sol; Y-Teens; Fleur-de-Lis; Best All-Around Senior Girl, Runner-Up

RONNIE VANCE

JACK VANDEVER

NANCY UNDERWOOD
Fleur-de-Lis; Office Assistant; El Sol; Spanish National Honor Society; Y-Teens; Future Teachers

CHARLES ANDREW VAUGHN
El Sol; Track and Cross Country Teams; D.E.; Junior Achievement

STEVE VAUGHN
Swim Team

JUDY WAGGONER
F.H.A.; F.B.L.A.

SUSAN WAITE
National Honor Society; À Jamais; Concert Choir; Fleur-de-Lis; Bible Credit Award; Future Scientists; Current Events Club

LYNDA KAY WALKER
El Sol; Dancers Club; F.B.L.A.; Study Hall Assistant; Girls Chorus; Student Council; Fleur-de-Lis

Billie Couch and Bill Loven make good use of time spent in the library!

WILLIAM DAVID WALKER
Cross Country Track Team; Future Scientists; Spanish National Honor Society

WILLIAM TROY WALKER
Golf Team; Concert Choir; Musicals

VERA ANN WALLING
Troubadears; Sophomore Homecoming Nominee; Sophomore Sweetheart Nominee; Junior Homecoming Nominee; Junior Sweetheart Nominee; Senior Homecoming Nominee; Best All-Around Senior Girl, Runner-Up; Y-Teens, Vice-President; Fleur-de-Lis; Study Hall Assistant; Office Assistant

ELIZABETH CAROLYN WARNER
F.H.A.; F.B.L.A.; Y-Teens; Typing Assistant

JOHHNY WARREN
Golf Team

LINDA GAIL WEAVER

PAUL THOMAS WEAVER
Swim Team; Study Hall Assistant; Red Cross

SHERWYN WEITNER

GARRY WELCH
"B" Baseball; Golf Team; "B" Track; Varsity Baseball; Letterman's Club

GERALD RANDOLPH WESTBROOK

MICHAEL WETZEL
A Jamais; Corona Eximia; National Honor Society

JOHN WHILDEN
R.O.T.C.: Officer, Rifle Team, Royal Lancer Drill Team; Future Scientists; Current Events Club

DONNA WHITE
F.B.L.A.; Fleur-de-Lis; Library Council

Seniors Set The Pace

JOY WHITE

Senior girls assist in Attendance Office.

KATHY ELAINE WHITE

SANDRA WHITE

FRED WHITEACRE
R.O.T.C.: Commissioned Officer, Company Commander, Royal Lancer Drill Team; Data Processing; Future Scientists; Marching Band

BECKY WHITEFIELD
F.H.A.; Clinic Assistant; Fleur-de-Lis; Future Scientists; Bible Credit Award; Corona Eximia

BARRY WHITFIELD .
Varsity Basketball; "B" Football; El Sol

DONNA WHITLOCK
F.B.L.A.; Dancers Club, Reporter; Fleur-de-Lis; Troubadears

BEATRICE (BETSY) WICKES
Allerlei, Treasurer; Dancers Club; Fleur-de-Lis; Corona Eximia; F.B.L.A.; Student Council; Office Assistant; Y-Teens

MARILYN WICKLIFFE

KAT WIEDEMANN
Fleur-de-Lis; F.H.A.; Y-Teens; Study Hall Assistant; F.B.L.A.; Wittiest Senior Girl, Runner-Up; Sophomore Spanish Queen; Red Cross; Girls Chorus

BEVERLY WIGGS
Fleur-de-Lis; Y-Teens

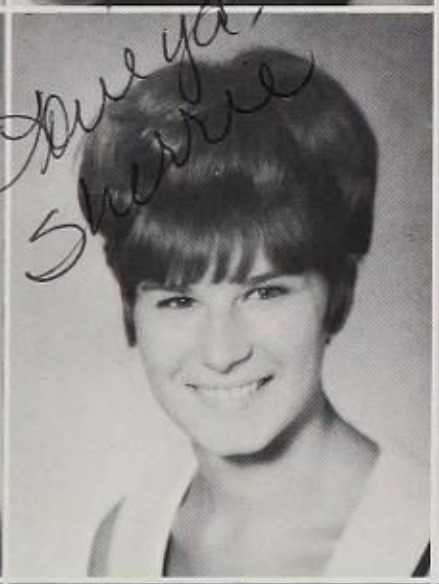

MARY PATRICIA WIGHT
Office Assistant; Study Hall Assistant; Junior Play; F.B.L.A.

SHERRIE WIGINTON
Fleur-de-Lis; Troubadears; El Sol; Y-Teens; F.H.A.; Girls Chorus, Vice-President

DOROTHY WILBER

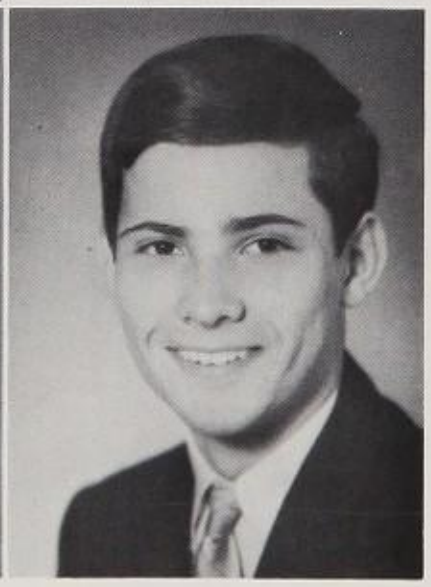

KATY WILHELM
Thespians; National Forensic League; Corona Eximia; Concert Choir; Musicals; National Honor Society

BARBARA WILLIAFORD
F.H.A.; Homemaking Lab Assistant; Bible Credit Award; Junior Achievement

CATHY WILLIAMS

DANIEL WILLIAMS
Student Council; Spanish National Honor Society

Our Knight in shining armor makes his appearance at the football game.

MIKE WILLIAMS

RUSSELL TROY WILLIAMS

NANCY LYNN WILLIAMS
Art Club, Secretary; Fleur-de-Lis; El Sol; F.B.L.A.; Musicals; Company "C" Sweetheart

KAREN GAIL WOODARD
Troubadcars; F.H.A.; Counselor's Assistant; Fleur-de-Lis; Corona Eximia; National Honor Society

CAROLYN MARIE WOODY
Marching Band; Art Club, Secretary; À Jamais

HAROLD STERLING WOOLARD
Varsity Football; Varsity Basketball; "B" Track; "B" Baseball; Student Council Red Cross; Study Hall Assistant

WESLEY THOMAS WOOLSEY, JR.
R.O.T.C.: Executive Officer

BILLY WORDEN
N.D.C.C.: Color Guard; Future Scientists; Slide Rule Club

JANIS WRIGHT
Future Nurses; Dancers Club; Y-Teens; Mixed Chorus; Girls Chorus; À Jamais; Musicals

LOUIE WRIGHT

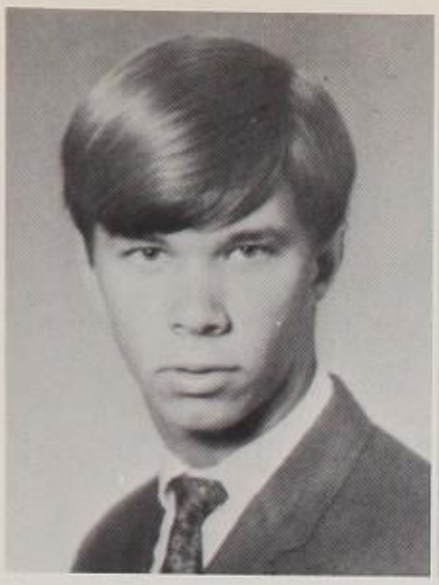

STEVE WYLES
Study Hall Assistant; Junior Play

NANCY YAMAMOTO

DAYNA KAY YANKIE
Concert Choir; F.B.L.A.; Allerlei; Bible Credit Award; Tennis Team

KAREN MARIE YIELDING
Y-Teens; El Sol; Red Cross; Library Council

Seniors Seek Their Destinies

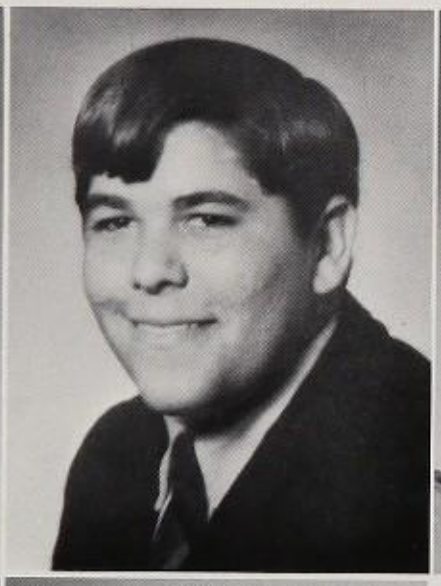

SHIRLEY YORK

WILLIAM YORK
Bowling Club

BETH YOUNG
F.B.L.A.; Y-Teens; Study Hall Assistant; Student Council; Typing Assistant

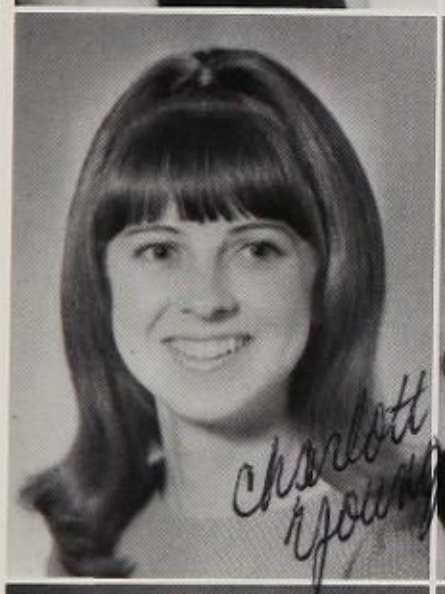

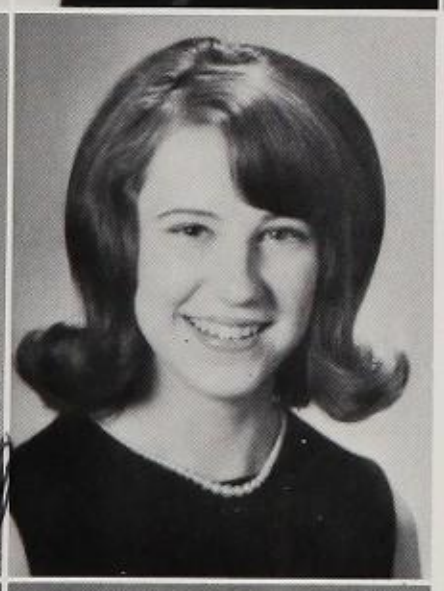

CHARLOTT YOUNG
Red Cross; Bible Credit Award; Fleur-de-Lis; Future Nurses; F.H.A.

LINDA YOUNG
Corona Eximia; F.B.L.A.; Bowling Club; Fleur-de-Lis; Student Council; Study Hall Assistant; National Honor Society

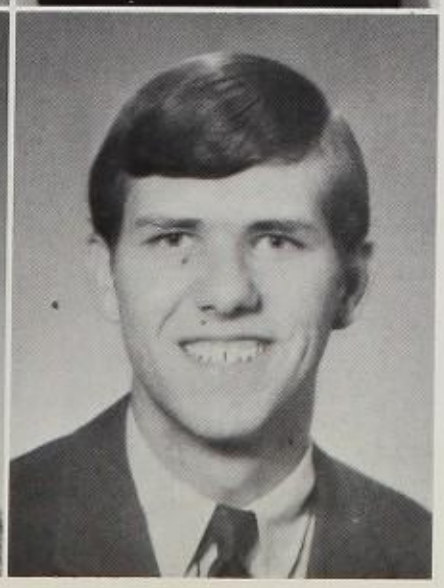

SHERRY YOUNGBLOOD

ROBERT CONRAD ZIVNEY
Corona Eximia; Future Scientists

IN MEMORIAM

PETE MANNING
National Honor Society
"B" Football
"B" Baseball
Student Council

MARILYN CASSADAY

SENIOR FAVORITES

"If there be no nobility of descent, all the more indispensable is it that there should be nobility of ascent—a character in them that bear rule so fine and high and pure that as men come within the circle of its influence they involuntarily pay homage to that which is the one pre-eminent distinction, the royalty of virtue."

—HENRY POTTER

Most Popular —

Kathy Armstrong
Jerry Moore

Most Beautiful and Most Handsome —

Becky Harper
Tommy Turner

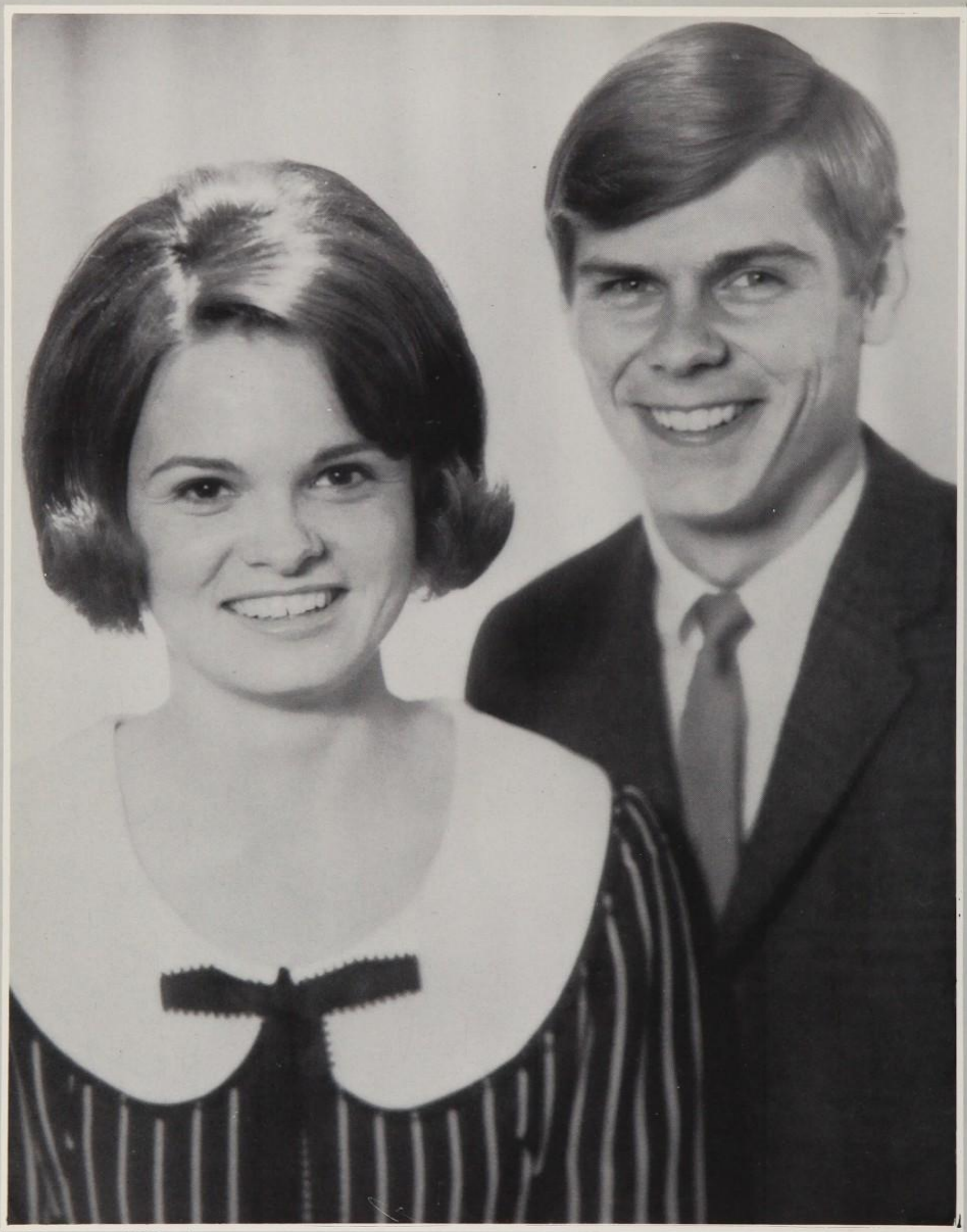

Best All-Around —

Jerri Giles
Danny McCammon

Most Likely to Succeed —

Leria Lewis
Billie Couch

Friendliest —

Vonnie Brown
Scott Moore

Wittiest —

Linda Riley
Gary Cordray

JUNIORS

"The young are slaves to dreams; the old servants of regrets. Only the middle-aged have all their five senses in the keeping of their wits."

—HERVEY ALLEN

Junior Class Favorites
Cindy Armstrong
David Robbins

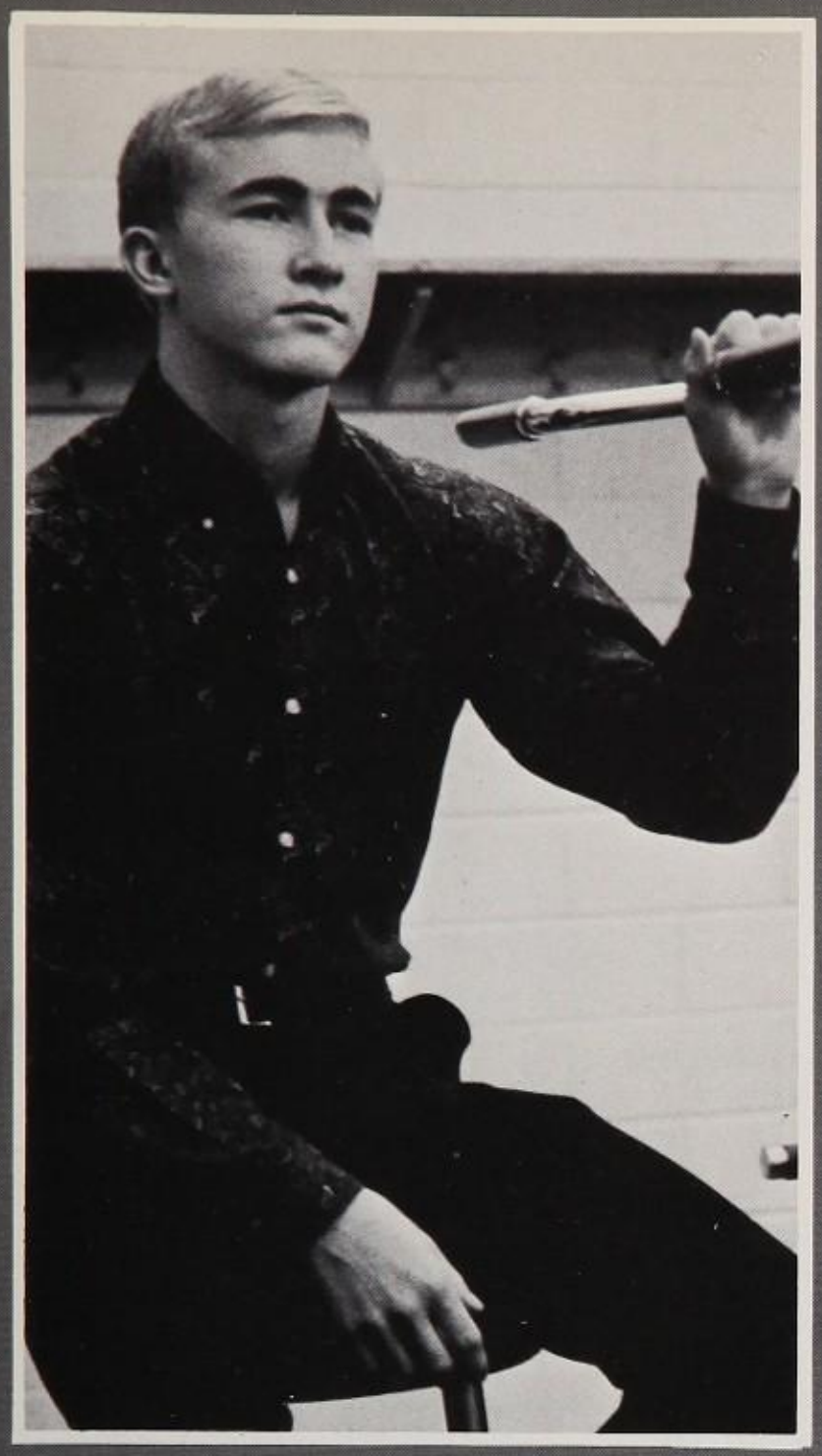

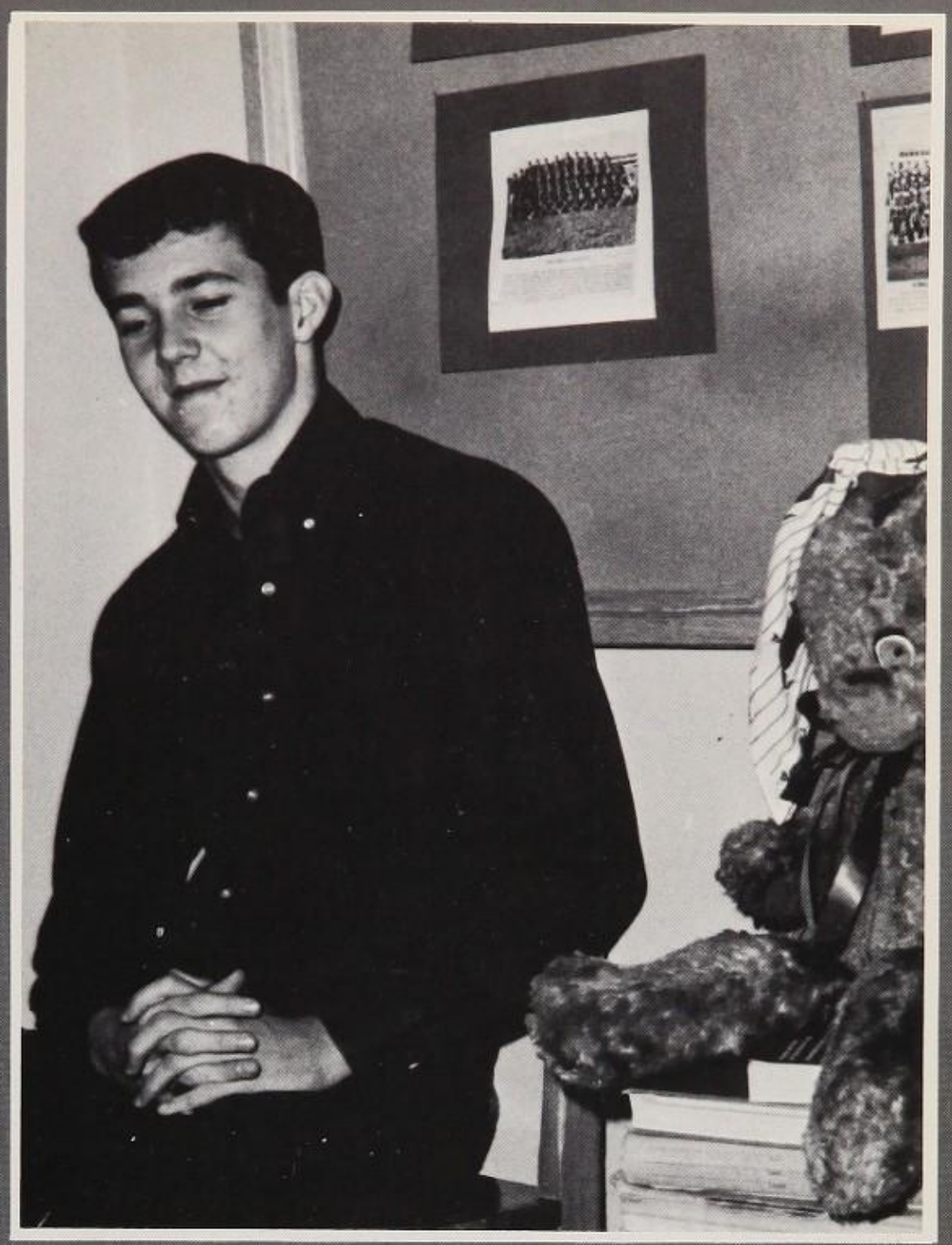

Junior Class Officers
President — Damon Gazaway
Vice President — David Robbins
Secretary — Carla Matthews
Treasurer — Tommy Richardson

All the king's horses and all the king's men couldn't put Kimball back together again.

Football Kicks Off Junior Year

Angie Adams
Johnny Adams

Judy Adams
Mark Adams

Rick Adkerson
Betty Ahtone

Susan Albritton
Annie Alexander

Becky Alexander
Nancy Alexander

Randy Alexander
Gayle Allen

Rollie Anderson
Mary Anschuetz

Fred Alsup
Melanie Ambler

Cindy Armstrong
Chuck Arney

Teddy Arrington
Janet Ashabranner

Jenna Beth Bankston
Bruce Barnes

Nancy Bartlett
Gary Beazley

Glen Bell
Larry Bell

Glenn Beyer
Terry Bilhartz

Tucker Bishop
Janis Black

Martha Arnold
Nancy Arrington

Susan Attebury
Dan Ballard

Roger Barnett
Doug Barrow

Pegi Becton
Becky Bell

Judith Ann Berkenbile
Mike Berkley

Margaret Bills
Cecil Bishop

Debbie Blanks
Kathy Bowers

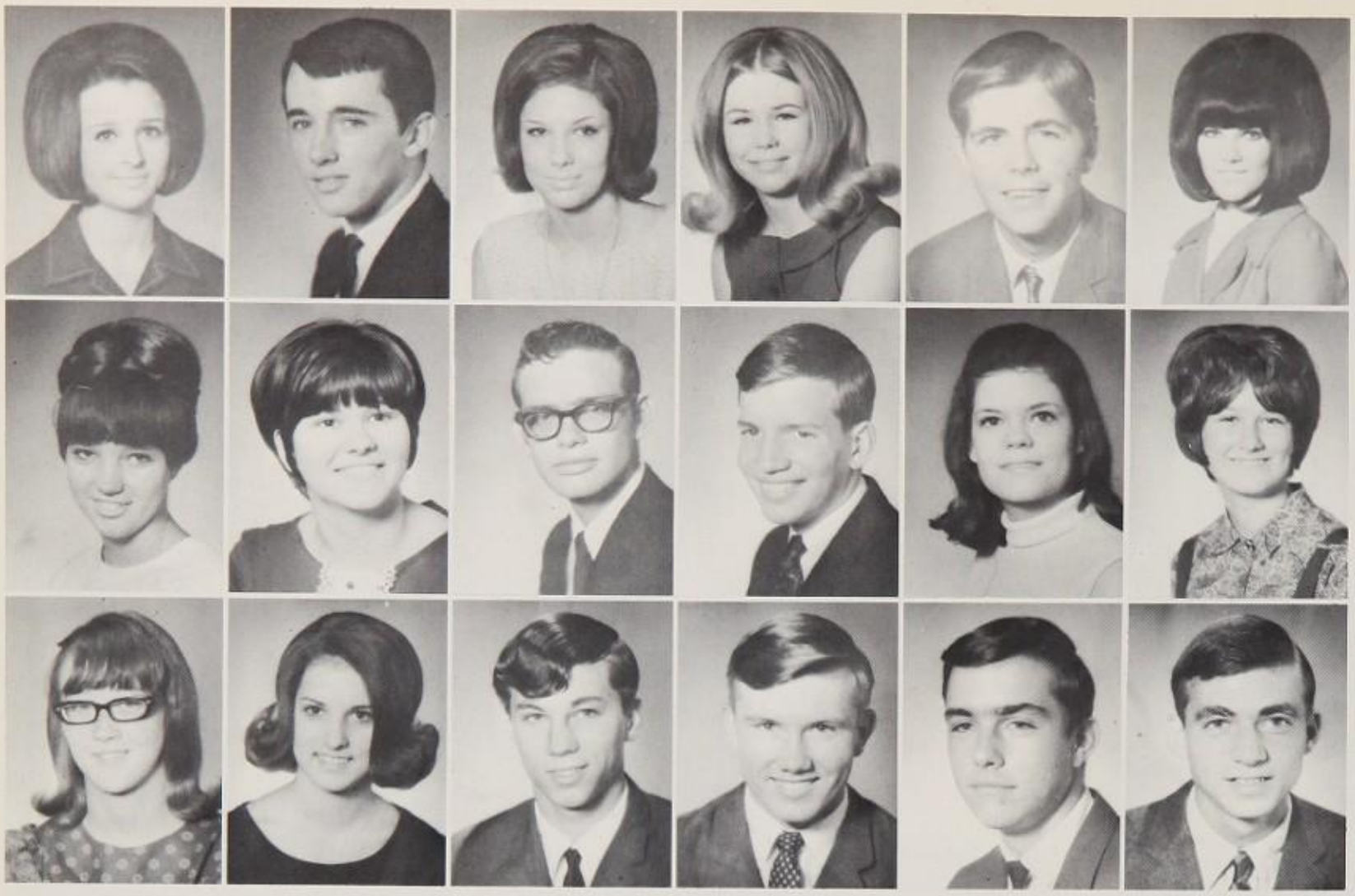

Marsha Brackeen
Rod Brackeen
Patti Brandenburg
Fae Branham
Gary Bridges
Susie Bridges

Beverly Brinkley
Kala Brock
Danny Brooks
Tommy Brooks
Becky Brown
Beverly Brown

Debbie Brown
Ann Buchan
Larry Buck
Gary Buckner
Don Bulin
Mike Bulloch

Eddie Burdette
Sherry Burdine
David Burns

Unsuspecting Juniors Eagerly Await Their Senior Year

David Burton
Janice Bush
Melvin Butler

Pat Byers
Bobby Caldwell
Esther Caldwell

Barbara Carley
Anita Carlson
Judy Carmen
Larry Carter

Dennis Cash
Kenny Cason

David Chalk
Melanie Chandler

Debbie Chaney
Nancy Chapman

Sandy Cherry
Sandi Christian

Brenda Clark
Cindy Clark

Donna Clark
Jan Clayton

Mark Clemmons
Kathie Cloer

"I'm majoring in safe-cracking and lock picking."

Bryant Coburn
Carol Cofer
Cinda Coliz
Linda Coliz
Tommy Collingsworth

Janet Conaway
Sandy Conine
Kay Conley
Jamie Connally
Tommy Connell

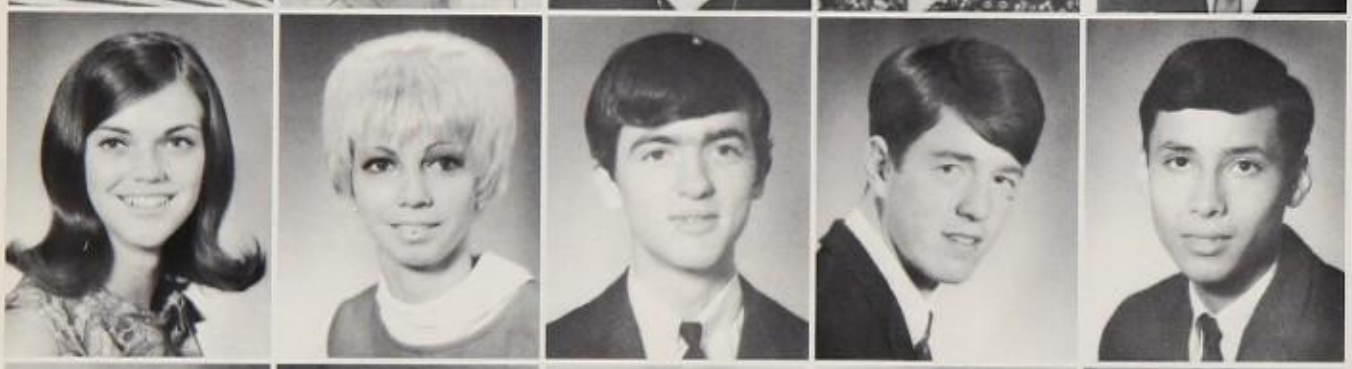

Vickie Connelly
Diane Coombs
Bobbe Cooper
Don Corley
Louis Cortez

Karen Cotten
Charlie Cowart
Robert Cowsert
Gordon Cox
Penny Cox

Douglas Cozby
Christi Craig
Glenn Cramer
Bill Crane
Mike Cranford

Mike Crockett
Bill Crotzer
Adele Crow
Carolyn Crow
Jerry Crow

Doug Crownover
Dennis Crumpton
Susan Crunk
Leon Crutchfield
Roger Crutchfield

Billy Cummings
Billy Cunningham
Weldon Cunningham
Darrell Daniel

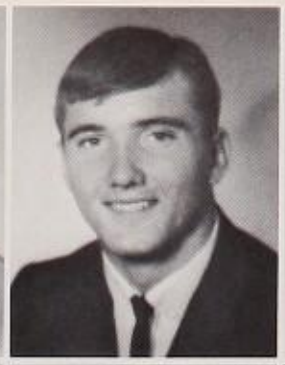

Donna Davidson
Dan Davis
David Davis
Marty Davis

Paula Davis
Randy Davis
Rickey Davis
Sandra Davis

Juniors Explore The Unknown

Love Potion Number 9!

Janice Day
Markie Deen
Glenda Deerdoff

Janice DeLoney
Steve DelRegno
Ben Denny

Juniors Exploit New Privileges

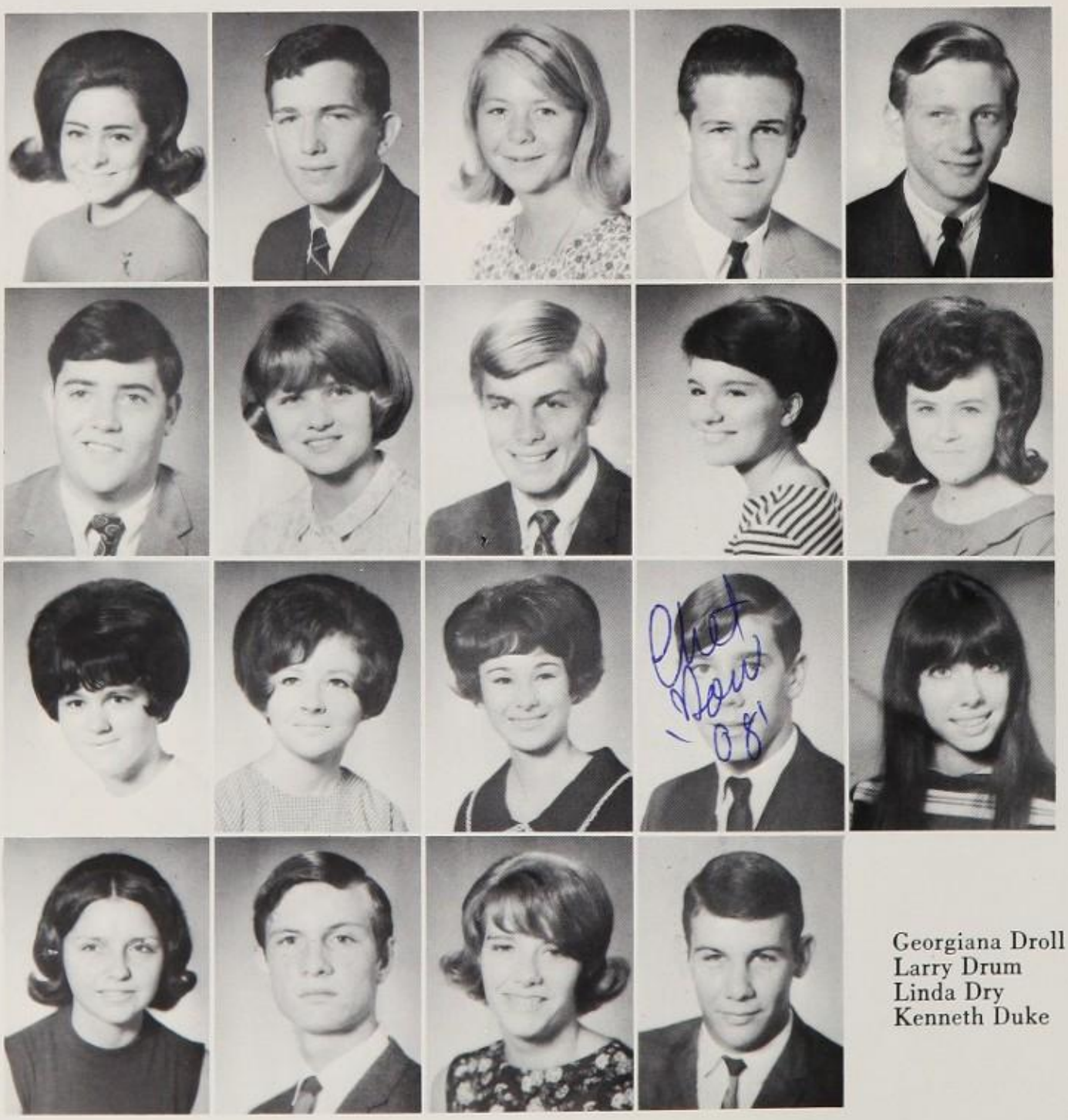

Jane Deuschle
Robby Dew
Andrea Dickey
Bruce Digiacinto
Steve Dobbs

James Dominy
Charlotte Domm
Craig Donley
Janet Donley
Nora Donohoe

Deborah Doty
Glinda Dougherty
Tracy Doughty
Chet Dow
Cathy Dowd

Georgiana Droll
Larry Drum
Linda Dry
Kenneth Duke

Charles Duncan
Belinda Dunlap
Patti Dunlap
Raenell Durant
Beverly Dykes

John Eddins
Lewis Elam
Connie Elder
Anita Elledge
Eddie Elsberg

Mike Emerson
Holly England

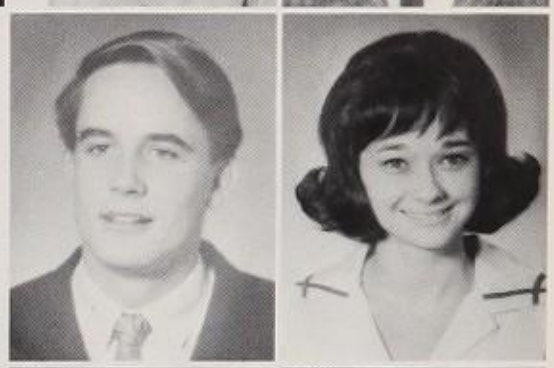

Pamela England
Don Ennis

Karen Ennis
Phil Erwin

Debbie Evans
Janet Evans

Karen Evans
Rick Evans

Karen Ennis and Tracy Doughty know that at Kimball, the

Juniors Take Part In Many Activities

Terry Evers
Janis Faulkner
Jeff Ferguson
Sandy Fields

Mark Finley
Pat Fitzgerald
Linda Flores
Susan Floyd

A glimmer of hope flitters across the face of Carolyn Johns.

Ralph Fortner
Dee Dee Foster
Gene Fowler

Sandra Franklin
Barbara Freeman
Bettie French

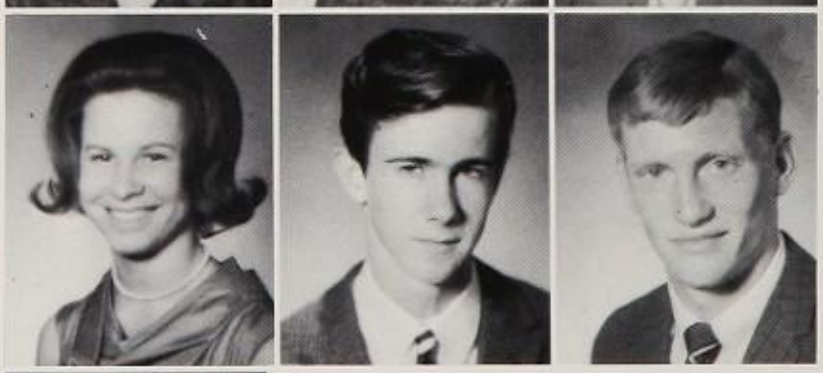

Sharon Fugate
Robert Fulwiler
Ralph Fulton

Paula Garrison

Carolyn Gaston
Damon Gazaway
Lynda George
George Gerhart
John Gerling

Debbie Gill
Glen Gilley
Sandy Gilmore
Mark Gisel
Alice Gleason

Pricilla Gonzales
Pam Goodrich
Kathy Granger

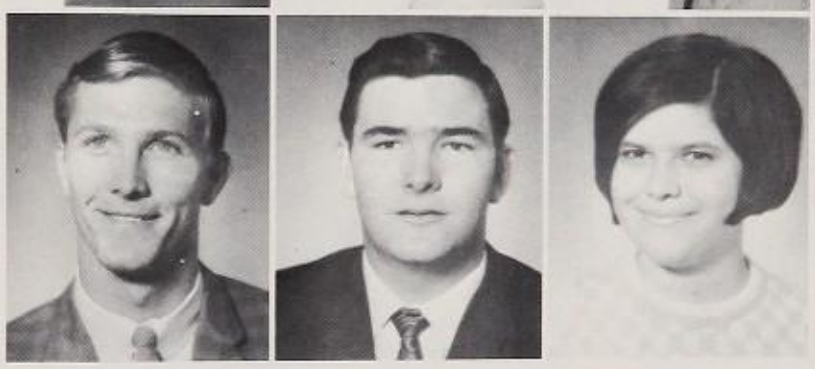

James Green
John Greenhaw
Beverly Grogan

Karan Guinn
Stan Guzick
Steve Hacker

Robert Hamilton
Janet Hamm
Robert Hammontree

Mary Hand
Carol Haney
James Hankins
Deb Hardwick

Kathy Harper
David Harrington
Bob Harris
James Harris
James Harris

Philip Harris
Judy Harrison
Marilyn Harwell
Celia Hasty
Herb Hasty

Bernadine Haumpo
Carla Hawkins
Bob Haydin

Juniors Strive For Recognition

Bob Hays
Cathy Heacock
Mary Heath

Margaret Heflin
Martha Hejl
Tommy Helsley
Linda Gayle Helton

Rodney Heltzel
Cynthia Henderson
Sharon Hendrix
Brant Henke

Pat Herndon
Ronny Herndon
Keith Herron
Eugene Hight

Juniors make use of library material.

Kenneth Hill
Vickie Hinchliffe

Donna Hinton
Venetia Hobson

Karol Hoeffner

Vicki Holleman

Stephanie Holman
Lucy Holsonbake
Frank Honea

David Hood
Linda Hood
Tom Hood
Brant Hornberger

Donna Hornbuckle
Connie Horton
Darrell Horton
Anna Houston
Beverly Hoxworth

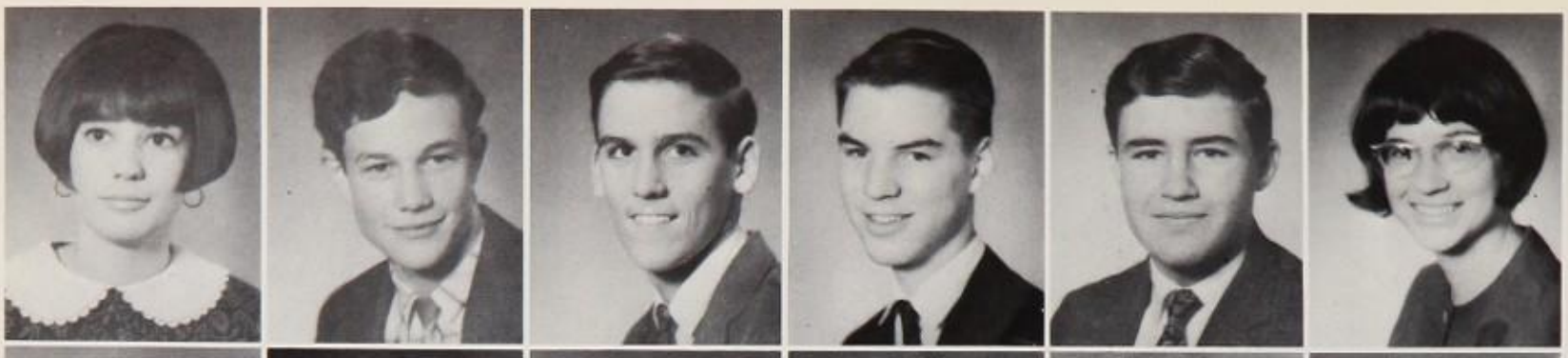

Holly Huber
Terry Huber
Bill Hubland
Dennis Hudson
David Huffhines
Jo Ann Huffhines

Sam Hughes
Sylvia Hughes
Theresa Hunter
Marcia Hutson
Martha Ing
David Jacobson

Amon Jefferson
Beverly Jenkins
Kathie Jenkins
Carolyn Johns
Frederick Johnson
Joe Johnson

Sandra Johnson
Tina Johnson
Jim Johnston

Seniors Of 1968

Barbara Jones
Brian Jones
Charleen Jones

Connie Jones
Pat Jones
Rebecca Jones

Robert Jones
Kerry Joyce
Don Julian
Tim Justice
Mike Karr
Jayne Keedy

Karen Keele
Kolleen Keeling

Brenda Keesee
Diana Kelley

Love
Brenda
Diana

Tommy Kelly
Kay Lynn Kemble

Karen Kennedy
James Kenny

Ronnie Kerr
Jerry Kiker

Kay Kincaid
Lindell Kaufman

Debbie King
Kathy King

"Yeah...I really snowed him last night."

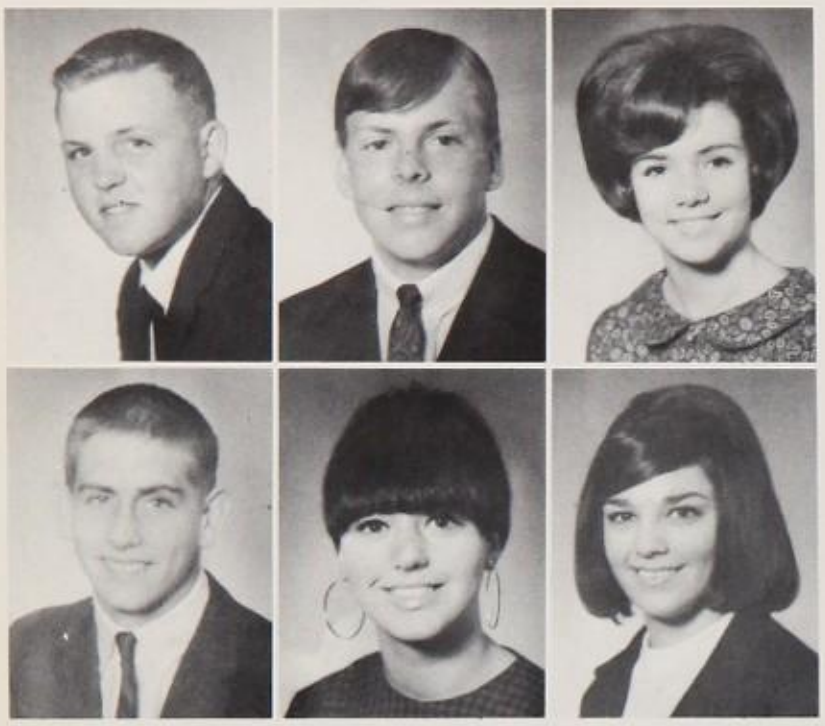

Rusty King
Mechael Kirby
Cynthia Kline

David Koch
Karen Koenig
Donna Koppes

Juniors Rally in Support of "Ladies of the Jury"

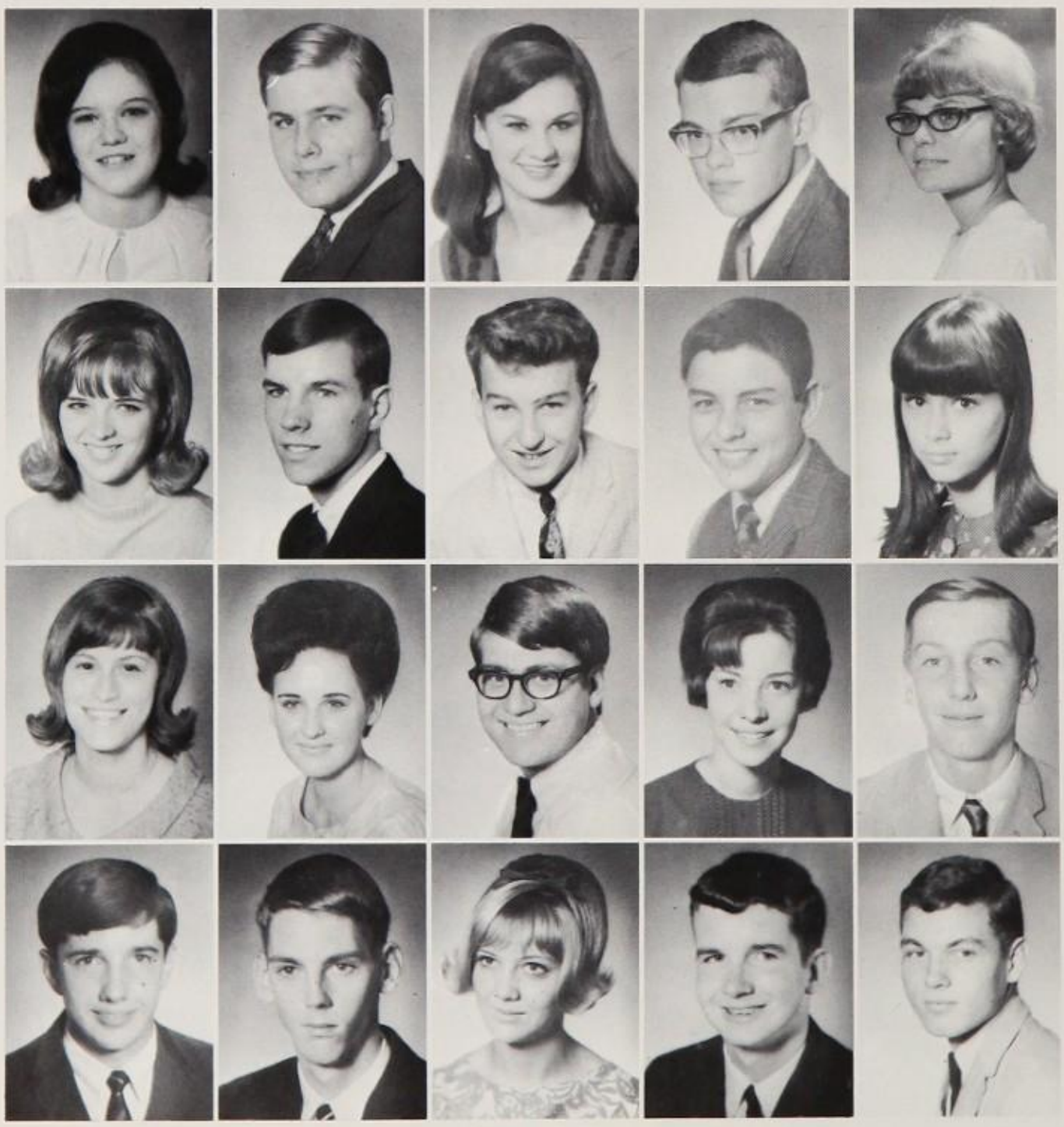

Kathi Kretzschmar
Chuck Krol
Charlotte Kuback
Allen Lacy
Mary Landrum

Debbie Langley
Randy Langston
Larry Larsen
Mark LaScola
Sondra Lawrence

Suzanne Lawrence
Linda Leath
Frank Lee
Jeanette Lefors
Pete Leonard

Don Lewis
Rick Lichtenwalter
Pam Liles
Steve Lindsey
Howard Little

Terry Lindsey
Linda Lintner
Gary Livingston
Gary Lloyd
Antoinette Lontos

Kenneth Looney
Earlene Loven
Ann Low
Saranne Lowrey
Kathryn Loyd

Shirley Lucas
Victor Lucas

Peggy Luck
Tommy Ludlow

J. W. Lundgren
Diana Lutes

Jim Lybyer
Linda Lyle

Teresa Manfre
Lannie Marquis

Later!

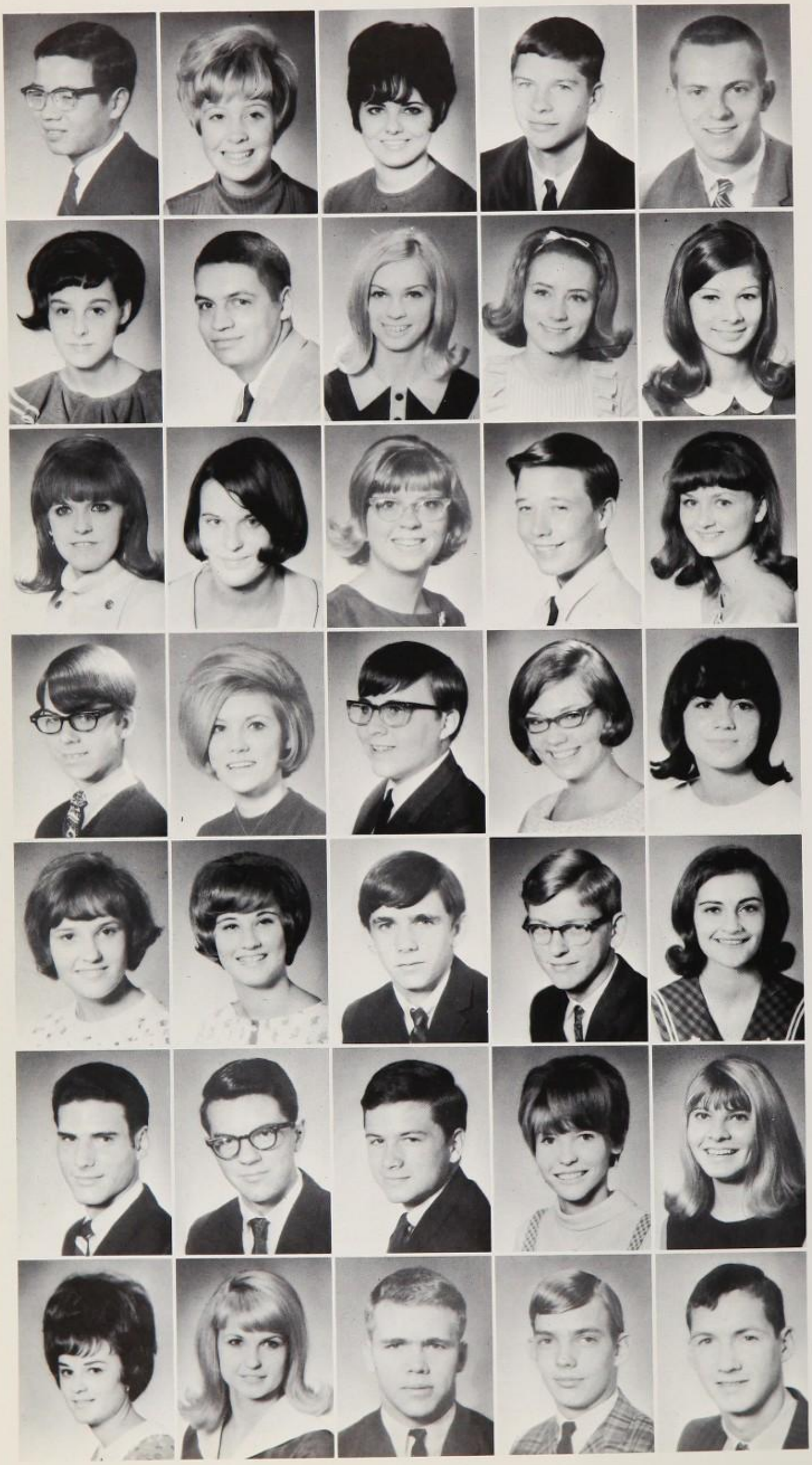

Julian Mardock
Gayle Marshall
Pam Martella
Billy Martin
Randy Martin

Ruby Martin
Steve Martin
Doris Mathias
Carla Matthews
Nancy May

Janis Mays
Martha Mecklin
Claudia Meier
Gary Milke
Ann Miller

Bill Miller
Donna Miller
Ricky Miller
Susan Miller
Janis Milliken

Jan Mims
Cindy Miracle
Ronnie Mitchell
Bob Montgomery
Gayla Moody

Robert Moomaw
David Moore
Gary Moore
Judy Moore
Joyce Morrell

Denise Morris
Judy Morris
Randy Morris
Dodd Morrison
Danny Morton

Junior Leaders Emerge To Carry On Old Traditions

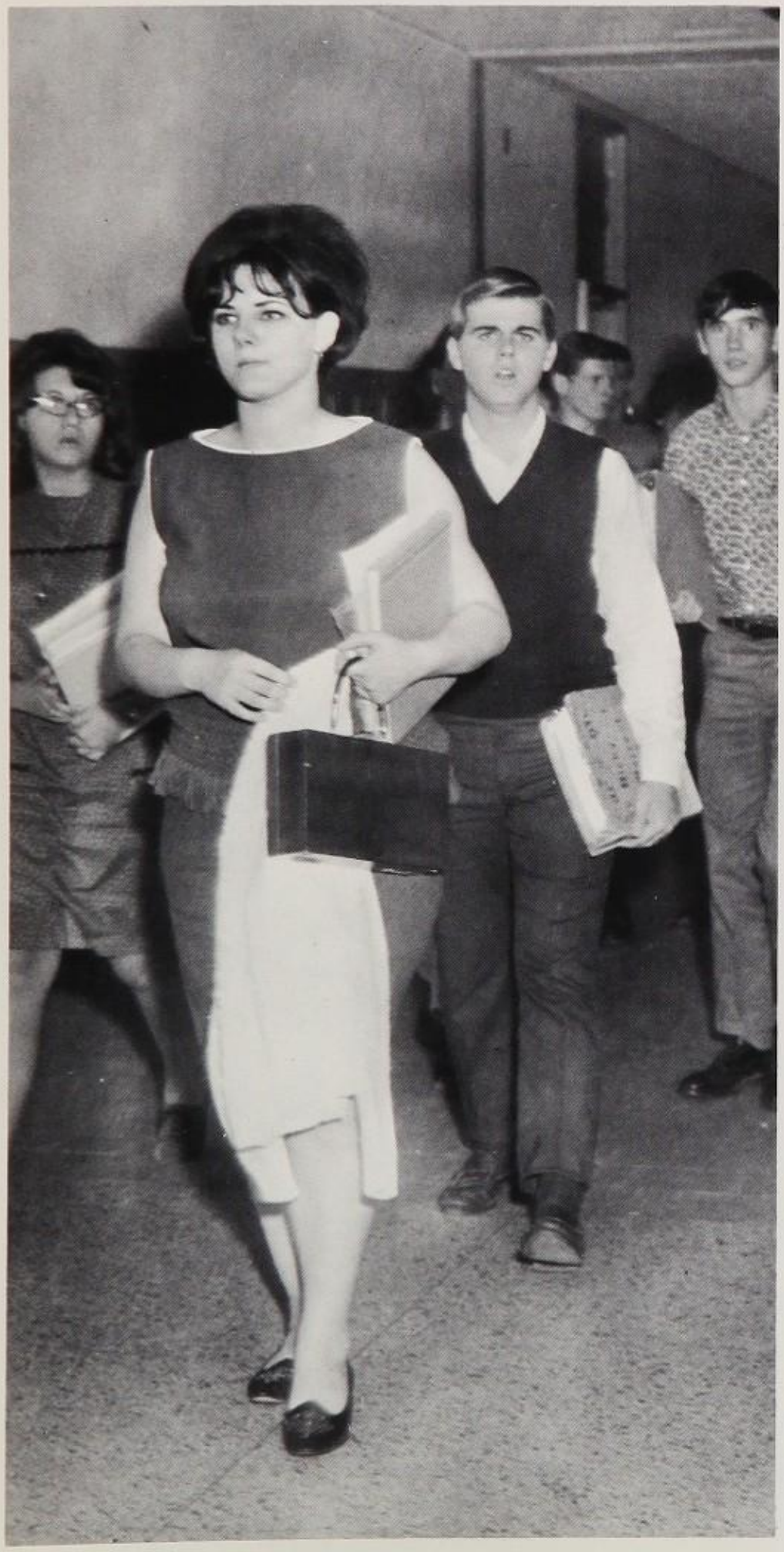

Juniors lead the way

Timothy McCaa

Michael McCaffety

Marjoria McClellan

Marianne McCorkle

Debra Mueller

Sally Mueller

Larry Muirhead

Dwain Mullin

Jere Mullins

Nancy Murehead

Fred Musacchio

Juniors Have Time For Play

Nan McCoy
Dennis McDaniel
Marilyn McDaniel
Susan McGowan
Jon McIver

Mike McKee
Greg McKinney
Ronny McLeod
Darien McWhirter
Jeanne Neece

Becky Nunn
Jimmy O'Bryant
Tommy O'Daniel
Rusty Offil
Polly Ogden

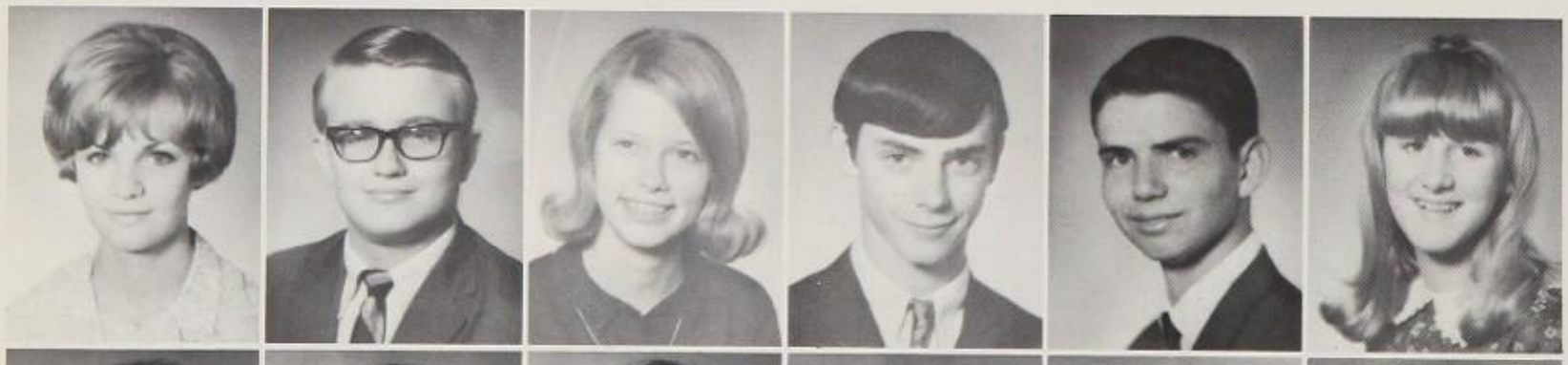

Clynda Olson
Jim O'Neal
Susan O'Neal
Pat O'Riley
Jimmy Orvis
May Osborn

Mary Owens
Janet Oyler
Brenda Page
Chip Painter
Eric Parish
Danny Parrish

Bobby Parrent
Rickey Parrent
Linda Patton
Jerry Payne
Christine Pearson

Greg Pena
Pat Pendleton
Nathan Penn
Suzanna Perry

Gay Peterson
James Peterson
Lisa Pettijohn
Debbie Pharr

Joe Phelps
Kathy Philley
Connie Phillips
Linda Pittard

Debbie Poe
Pam Poitevent
Janice Pollard
Donna Powers

We are off to see the Izard.

Malinda Prather
Karen Preddy
Beverly Prewitt
Larry Price
Robert Pringle

Gordon Pritchard
Sterling Proctor
Ted Protivinsky
Danny Pruitt

Johnny Pruitt
Ayn Pullin
Joe Pylant
Michael Quinn
Bobbie Rader

David Raffo
Evelyn Ragle
Leslie Rawdon
Becky Rawlings

Connie Ray
Carolyn Redding
Lee Reed
Michael Reed
Jeff Register

Doris Reynolds
Judy Reynolds
Walter Reynolds
Mike Rhyner

Ernie Richardson
Tommy Richardson
Rita Richerson
Melva Ritchie

Houston Highlights Junior Year

"Baby the rain must fall..."

David Robbins
Ronald Roberts
Danny Robertson

Jon Robinson
Sheila Roe

Helen Rogers
Pam Rogers
Roy Rogers

Bobby Rollings
Beverly Rush

Rusty Russell
Gay Sainsott
Sarah Sallis

Richard Salomon
Sharon Samulka

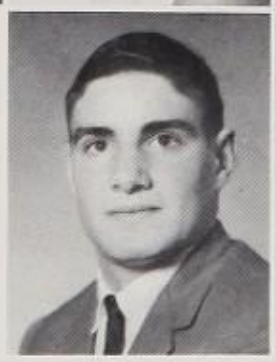

Hopeful Juniors Order Senior Rings

Judy Sanders
Patsy Sanders
William Scallorn
Roger Schoenfeld
Pat Scruggs

Colbert Seais
Velma Searcy
Vickie Seaton
Vonnie Seaton
Darlene Seidmeyer

Bill Settle
Niki Sharp
Mark Shattuck
Pat Shaw
Pat Shaw

Bob Shelby
Debbie Shelby
Jennie Shelby
Rick Sheppard
Marika Shields

Pat Shields
Rosemary Shramek
Philip Siegler
Johnny Silva
Patrica Silva

Alan Simpson
Alicia Sims
Kay Sisemore
Wayne Slayton
Danny Smith

James Smith
Lyndon Smith
Marsha Smith
Susan Smith

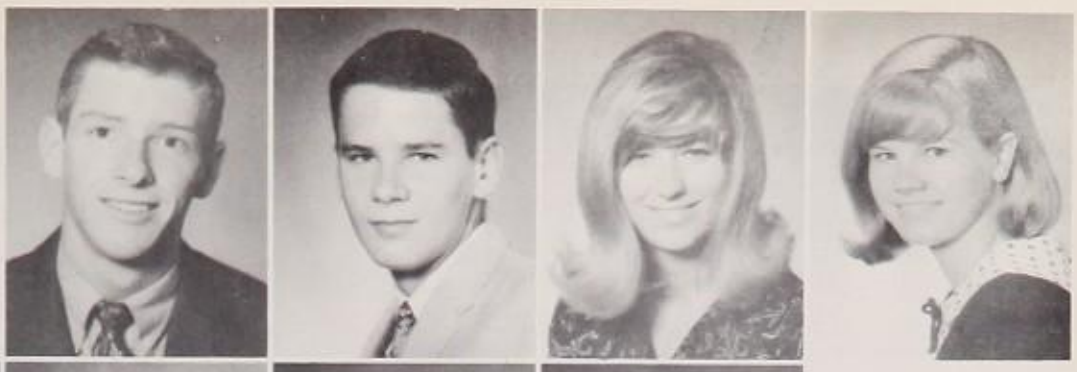

William Smithee
Mark Snasel
Kandace Snider
Gretchen Snider

Steve Sparks
Wally Sparks
Suzanne Stallings
Gene Stephens

Mike Stephens
Ralph Stowe
Virginia Ann Stowe
Bobby Strange

"We're rough and ready."

Ronnie Strebeck
Jimmy Stroud
Wayne Sullivan
Betty Sutton
Larry Swanson
Terry Taffer

Tom Tarsia
Carolyn Taylor

Kim Taylor

Linda Taylor

Class discussion brings varied reaction.

Morgan Taylor

Cathy Thames

Debbie Teater
Doug Teubner

Flo Thomas

Tommy Thomas

Julie Thompson
Stanley Thompson
Vera Thompson
Mary Thornton
Anne Tims

Juniors Benefit From Second Year at Kimball

Rod Tinsley
Al Tipps
Joe Toldan
Bruce Tompkins
Kenneth Thompson
Kenneth Thompson

Keith Totty
Tina Towner
Cindy Truelove

Sandy Truelove

Linda Tucker
Wayne Tuley

Artie Tunnell

Joyce Turbeville
Michael Turner

Ronnie Turner

Sherry Turrill
Larry Tuttle
Gary Tyndall

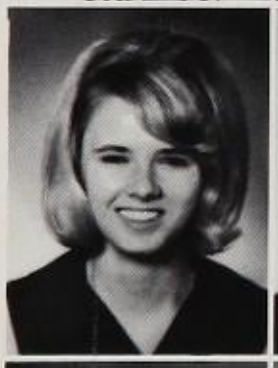

Edrie Ueckert
Susan Van de Wall

Marsha Vernon

Stephanie Vickers
Sandra Vines

Carl Vogel
Donna Voyles

Johnnie Ray Wade
Melvin Wadle
Steve Walker
Meredith Walthall

Charles Wanner

Patsy Warren

Carla helps Karol out of deep water.

Sandra Waters
James Watson
Randy Weaver

Phil Webster
Ricky Werstein
Roy Ann Westbrook

Jerry Westlake
Marta White
Sammy Wiegand
Becky Wiley
Mark Wilhelm

Juniors Form New Friendships

Cecilia Wilkins
Jeanne Wilkinson
Pat Wilkinson

David Williams
James Willingham
Gary Willis

IN MEMORIAM
Mary Louise Hagle
Member of the Junior Class

Lynda Willis
Gary Wilson
Lee Wilson

Ronny Wilson
Sammie Kay Winder
Kenny Winn
Gary Wood

John Wood
Janice Woodard
Steve Woodard
Sandy Woody

David Wootton
Becky Worsham
Gary Wortham
Malcolm Wright

Joyce Wuerch
Linda Wyatt
Mike Yarborough
Vicki Zeliff

SOPHOMORES

"Be Patient, O be patient! Put your ear against the earth;
Listen there, how noiselessly the germ o' the seed has birth!
How noiselessly and gently it upheaves its little way
Till it parts the scarcely broken ground, and the blade stands up in day."

—WILLIAM LINTON

Sophomore Class Favorites
Gayle Cordray
Steve Tunnell

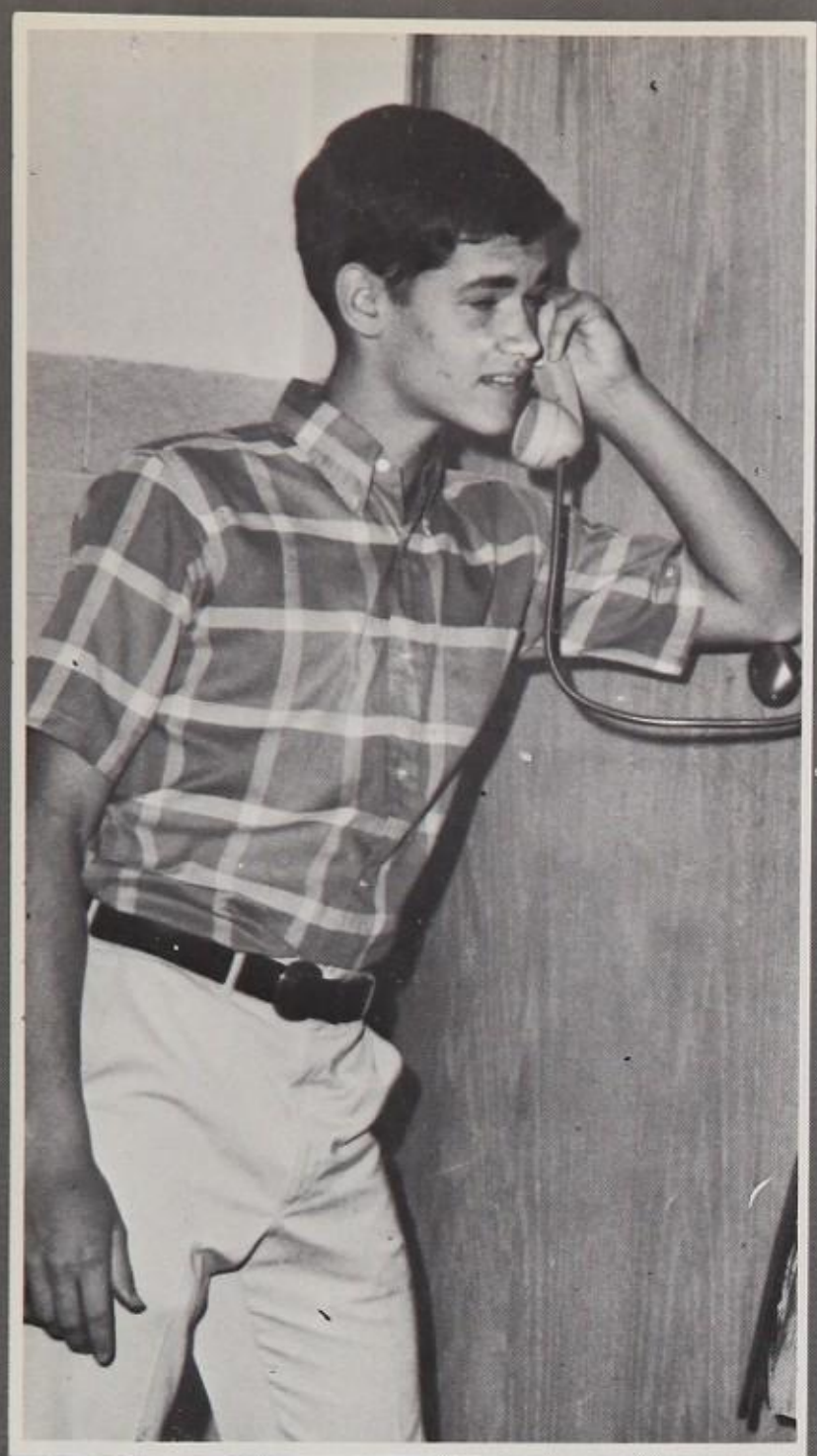

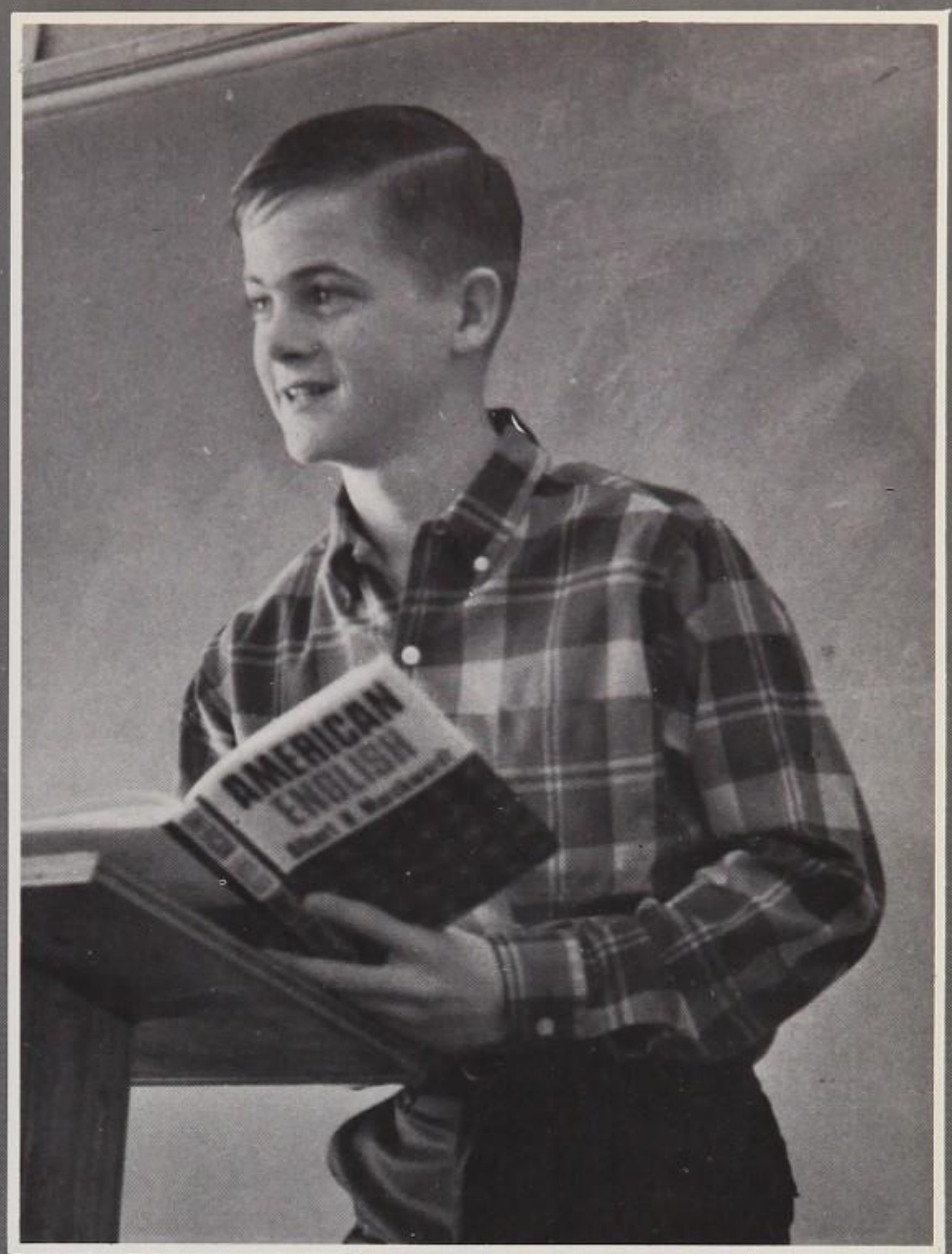

Sophomore Class Officers
President — Denny Beall
Vice President — Wally Clyce
Secretary — Lynn Weiser
Treasurer — Greg Duffey

Sophs Encounter Confusion

Kaye Abbott
John Adams
Patricia Adcock

Beverly Akins
Nora Alexander
Steve Alexander

Beverly Allen
Ricky Allen
Steve Allen
Steve Almond
Becky Anderson
Ron Anderson

Ronnie Anderson
Tommilyn Anderson
Sandra Archer
Karen Arnold
Jane Arrington
Janet Arrington

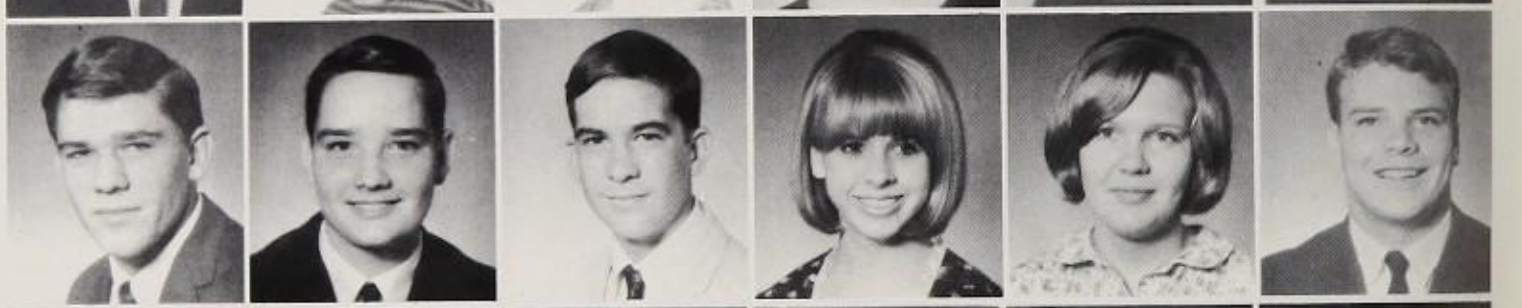

Mike Atnip
Robert Attebury
Don Austin
Janet Babb
Phyllis Bailey
Don Bales

Bill Barrett
Danny Barry
Burt Barton
Janice Bates
Denny Beall
Lynne Bearden

Becky Becker
Janie Becton
Anita Bell
Judy Bell
Robert Bell
Nancy Bellringer

James Bennett
John Bennett
Kenneth Berger
Ronny Berger
Vickie Berkline
Theresa Berry

Marc Bicknell
Cindy Biggs
Sandy Biggs
Barbara Bishop
Johnny Bishop
Emory Black

Steve Blake
Roy Bolin
Debbie Boone
Melissa Borders
Charlotte Bouknight
Barbara Bower

Martin Bowles
James Branam
Paul Brancato
Bob Brandenburg
Jane Breeding
Deborah Breland

Lanny Brooks
John Brown
Nanett Brown
Sally Brown
Tony Bruce
Bruce Bryan

Jeanne Buchter
Bill Buhler
Kathy Burden
Oliva Burlison
Doug Burrell
Hurley Butcher

Sharon Byers
Karen Cagan
Don Callaway
Larry Camp
Karen Campagna
Sharon Campbell

Bill Candler
Ruben Cantu
Boo Capers
Charlie Caple
Bobby Cargile
Lana Carlile

Ronnie Carlisle
Tommy Carnes

Bruce Carter
Gary Carter

Cindy Cassaday
Debra Chaffin
Wanda Champlin

Mr. Martin sets sophomores straight.

Love ya,
Mary Kay

Kimball Absorbs Soph Enthusiasm

Doc Chancellor
Mary Chandler
Mary Kaye Chandler

Pat Chapman
Judy Childs
Joan Christopherson

Ronald Christy
Jean Clark
Candy Clifton
Marcia Cloud
Wally Clyce

Mary Lynn Cobb
Kathy Cochran
Janet Cofer
Suzette Coker
Charlie Cole

Linda Cole
Carla Coliz
Linda Compton
Diane Conatser
Sandi Conatser
Kathy Conger

William Conley
Mike Connell
Becky Cook
Greg Cook
Jack Cooke
Gayle Cordray

Nancy Corley
Jo Ann Cotter
Nancy Courtney
George Cowand
Cathi Cox
John Cox

Cathy Cunningham
Kenneth Curry
Mike Curry
Debbie Curtis
David Dacus
Becky Davis

Bobby Davis
Brenda Davis
Dennis Davis
James Davis
Julie Davis

Pam Davis
Robert Davis
Susan Davis
Scott Davison
Dorene Day

Debra Dean
Kenneth DelRegno
Robert Densmore
Carolyn Denson
Pam Denton
Tommy DeRossett

Debbie Dickie
Cathy Diehl
Clifford Dierolf
Dian Dolan
Mark Dombrowsky
Jean Donley

Eddie Doty
Robert Dougherty
Debbie Drake
Judy Drewes
Darryl Driggs
Gregg Duffey

Sharon Duke
Kay Dunlap
Mary Durham
Kathleen Duvall
Al Eberle
Mike Edgar

Jo Anne Edmonds
Bill Edwards
Marc Elder
Carolyn Elmore
Frances Elsberg

Jimmy Emerson
Becky Evans
Gary Fabian

Carolyn Fain
Terry Falke
Marvin Faulkenburry

Betsy Fears
David Ferguson
Marsha Fergusson

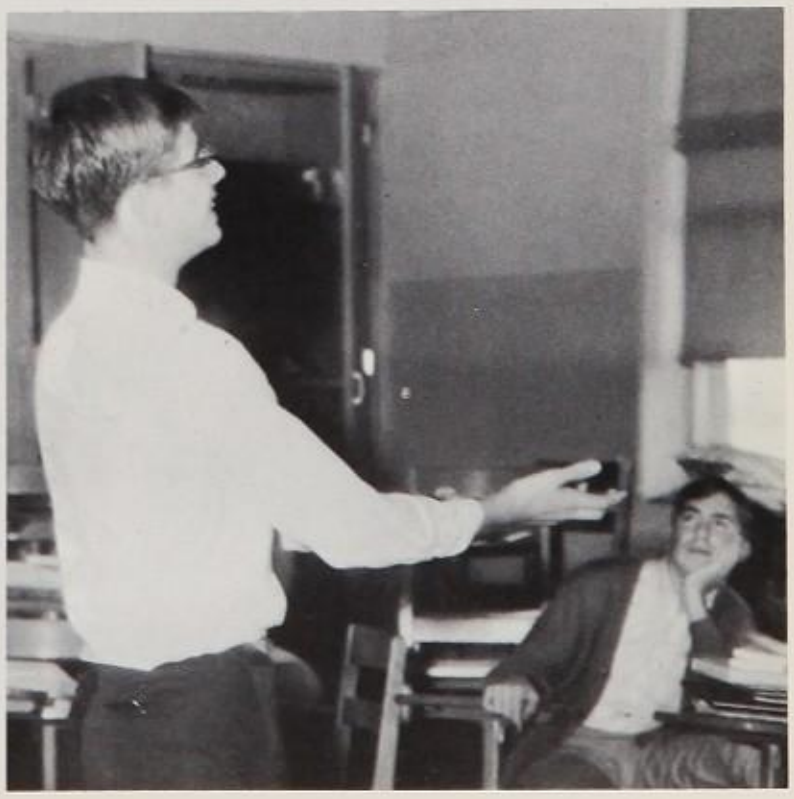

Let me entertain you...

Mark Fielder
Jackie Fields
Lynne Fielderwhite
Nancy Fitts
Cynthia Flach
Marilyn Flanagan

Carol Flannery
Alan Flashing
Debara Fletcher
Christie Ford
Judy Fortenbury
Carl Foster

Don Foster
Jimmy Foster
Jimmy Fox
Randy Frase
Larry French
Cindy Funderburk

Jerre Gaddy
Frances Galvan
Steve Gardner
Rhonda Geddis
Kathy Geist

Connie Gill
David Glenn
Jodie Gomez

Darcy Goode
Lonnie Goodman
Bryan Goolsby

Sophomores Adjust To New Pace

Bobby Graham
Bob Gray
Teresa Gray
Norma Greathouse
Bonnie Green
Cyndi Green

Debbie Green
Edward Green
James Green
Theresa Green
Gloria Greene
Cheryl Greer

Charles Greeson
Carol Griffin
Mike Gross
Sandra Grubbs
Don Guion
Marc Gutzler

Karen Hackler
Garry Hale
Mary Halford
Mike Hall
Johnny Hallmark
Victor Ham

Bobby Hamlin
Scott Hamman
Judith Hammonds
Mike Hampton
Sharon Hand
Karen Haney

School is for studying, too.

Beth Hardin
Sharon Hardin
Kathy Harding

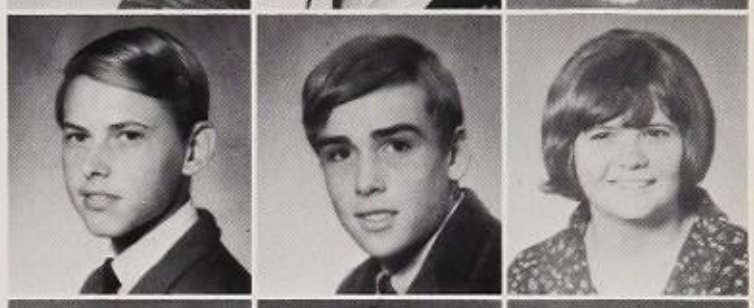

Steve Harper
Bill Hart
Lindell Hatley

Beverly Hawkins
Jackie Hawkins
Michaelyn Hawkins

Steve Hawkins
Doug Hayes
Robert Hayn

Billie Hays
Jerry Hays
Steve Head
Daneen Heady
Randy Heiskell
Chuck Hendricks

Jeri Henke
Mark Henley
Ronny Hennis
Vicki Herndon
Steve Herring
Robert Hibler

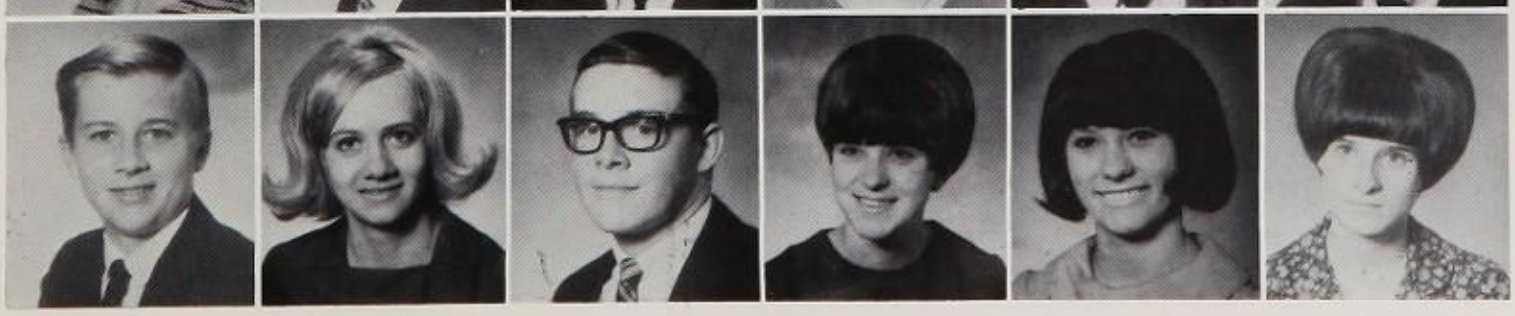

Jack Hiller
Cathy Hodge
Mark Hodges
Debbie Holsapple
Vikki Hood
Judy Huaka

Marsha Housewright
Janice Houston
Gwynne Houston

Pat Huff
Jackie Hughes
Laura Hughes
John Hummel

Ricky Hundley
Connie Hurlburt
Dorothy Hutchins
Thomas Hutchinson

Gayle Hutt
Paula Idt
Glenda Irwin
Leonard Izard

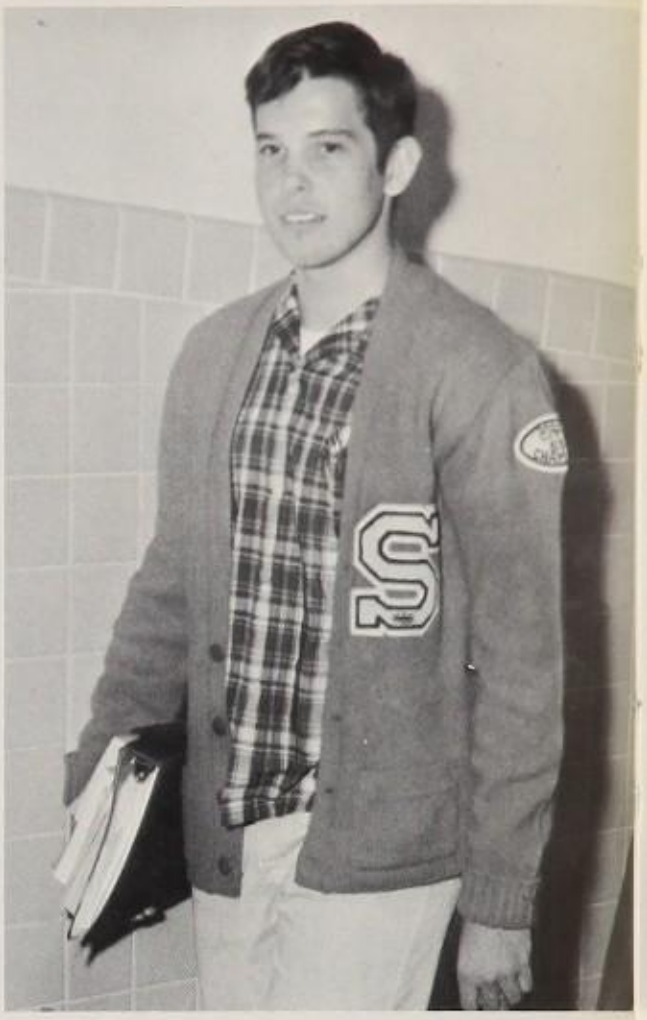

Sophomores lose old loyalties slowly.

Debbie Jackson
Judy James
Mark Jarvis
Beth Jernigan
Mike Johnson
Mike Johnson

Sherry Johnson
Debbie Jones
Sally Jones
Gloria Jordan
Mike Joyce
Jerriann Julian

Marsha Kelley
Kathy Kemble
Michael Kemp
Wayne Kemp
Bruce Kenny
Glen Key

Richard Kiker
Nancy Killen
Kathy Killough
Johnny Kimbrell
Mike Kindred
Cynthia Kissinger

Donna Klenk
Larry Koch
Jody Kyle
David Lacey
Jean Landry
Robert Lantz

Sophomores Learn School Traditions

Tommy Lawrence
Glynda Leath
Glynn Leath
Janice Lee
Jimmy Lee
Larry Lee

Sheryl Lee
Marie Lenheiser
Beverly Lewallen
Brenda Lewis

Sheila Lewis
Barbara Lilly
Donna Little
Ruth Lodowski
Butch Lomas

Sheila Long
Susie Long
Deborah Looney
Cheryl Lovett

Steve Lucas
Norma Lyons
Allen McAfee
Patricia McClain
Mike McClaren
Sharon McCrary

Terry McCullough
Linda McDonald
Gary McFatridge
Lynn McGehee
Laura McGrew

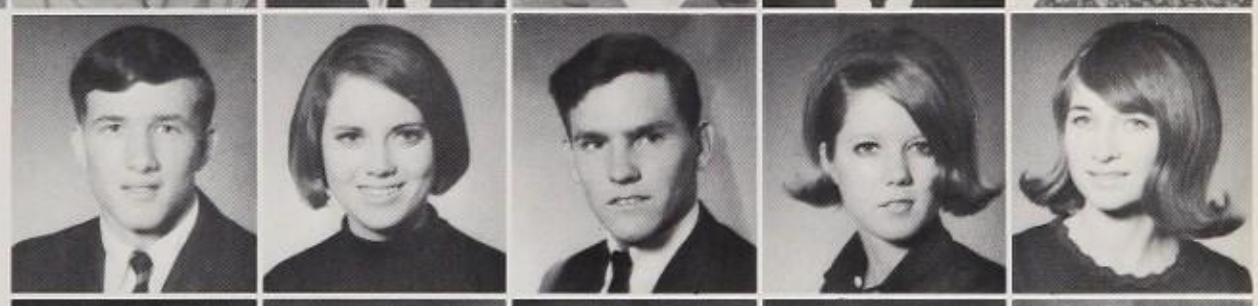

Cindy McGuire
Lou Ann McHargue
Karen McLemore
Debbie McLeskey
Larry McRoberts

Colleen Mabey
Mary Macfarland
Wayne Maddox
Gayle Magette

Pat Malloy
Fran Mangione
Allen Mann
Karen Manor
Norma Markham
Andy Marr

Vicki Marrs
Darra Martin
Ginger Martin
Mac Masterson
Terry Matthews
Gary Maxwell

Mac May
Sally May
Tina Medaris
Steve Meeks
Sandie Meinholdt
Kathy Miars

Connie Millburn
Cindy Miller
~~Erica Miller~~
Florence Miller
Mike Miller
Rita Miller

Roy Miller
Debbie Mills
Dianne Minter
Donna Mitchell
Margaret Moncrief
William Moomaw

Connie Moore
Ronald Moore
Stanley Moore
Steve Moore
Christine Morgan
Starlett Morgan

Dalton Morris
Kathy Morrison
Carol Morrow
Lynne Morton
Yater Muckleroy

Patricia Mullins
Laurie Muse
John Nance
Mary Nay

Joyce Neel
Leonora Nelson
Ronnie New

Debbie Newberry
Robert Newton

"It isn't that bad is it?"

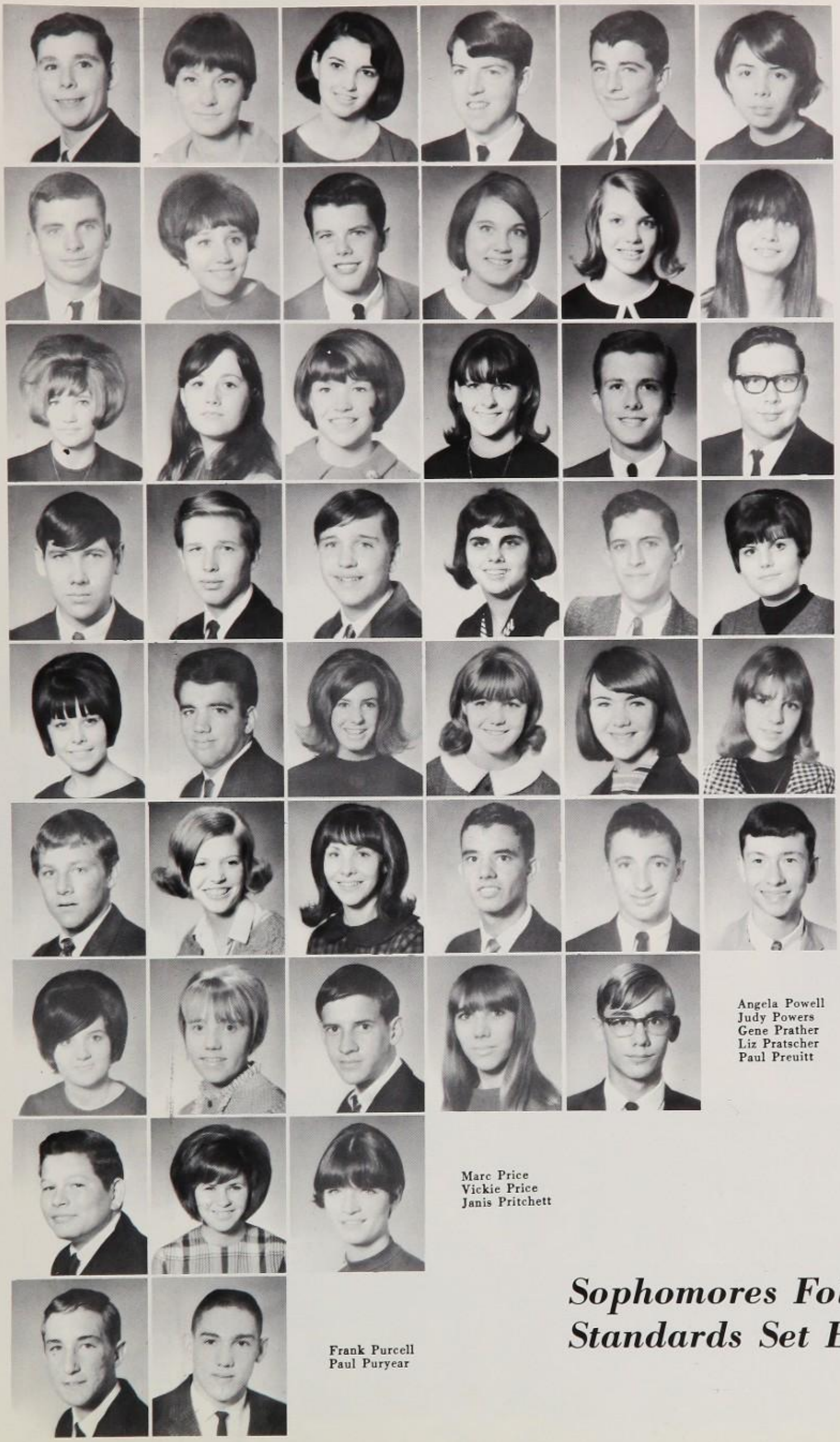

Darrell Nichols
Diane Nixon
Margaret Noles
Randy Norman
Owen Northcutt
Naomi Nunn

Eugene O'Bryant
Patti Odom
John Olmsted
Gloria O'Neal
Peggy O'Neill
Taylor O'Steen

Patricia Ostlund
Cynthia Ott
Cheryl Patterson
Donna Patterson
David Pearson
Glenn Peded

Mike Pedigo
Randy Pendleton
Doug Person
Deborah Peters
Thomas Peters
Sherry Petree

Patricia Philpot
Dale Pickard
Joanne Pickens
Susan Pieper
Bonnie Pillet
Diana Pilling

David Pinto
Carol Pisors
Becky Pollock
Mike Poss
Max Post
Stan Potter

Angela Powell
Judy Powers
Gene Prather
Liz Pratscher
Paul Preuitt

Marc Price
Vickie Price
Janis Pritchett

Frank Purcell
Paul Puryear

Sophomores Follow High Standards Set By Seniors

Steve Quick
Bobbye Raish
Nancy Randol
Pete Ray
Steve Ray
Paula Reeg

Connie Reid
Jack Reid
Mary Reyes
Susan Rice
Claire Richards
Debbie Richie

Debra Riddle
Denise Riddle
Andy Ridinger
Paul Riley
Becki Roberts
Glenda Robertson

Jerry Robertson
Johnny Roe
Chuck Roebuck
Gail Rogers
Fred Rolke
Mike Ross

Nancy Ross
Sherry Ross

Debbie Roushey
Eugene Rozell

Patricia Russell
Peggy Russell

Lady Godiva?

Allan Ryan
Catherine Saddler
Gwendolyn Sadler
Cathy Sandusky
Donna Sanguinet
Celesta Savary

Ron Schaver
Mike Schell
Kathy Schlosser
Karen Scoggins
Debbie Scott
Debbie G. Scott

Soph Spirit Endures All

Sandy Seaman
John Selman
Terry Senter

Susan Sexton
Donna Shaddox
David Shanks
Patty Sheffield

Julie Shelby
Renée Shelley
Linda Siegmund
Sue Simons

Mike Simpson
Tricia Simpson
Sylvia Sims
Harry Singleton
Ray Sisemore
Jerry Skelton

David Skinner
Judy Sligar
Janice Sloan
Bruce Smith
Charles Smith
Debbie Smith

Donna Smith
Elaine Smith
Jerry Smith
Kathy Smith
Mary Smith
Philip Smith

Rushing Smith
Mike Snider
Ronnie Sonnier
James Stacy
Dena Stanley
Edward Stanley

Jimmy Stanley
Kathy Steely
Brenda Stanphill
Barbara Stevens
Dick Stevens
Billy Stephens

Bruce Stephens
Claudia Sterley
Pat Stiles
Kathy Stokes
Linda Story
Paul Stovall

Bruce Strickland
Roger Sturdevant
Cynthia Summers

Gena Summers
Dan Surber
Lana Surrat

Sandra Tallantx
Elizabeth Tanos
Jan Taylor

Patricia Terril
Elizabeth Terry

Marilyn Thompson
Jerry Thornton

Luckie Thornton
Tommy Tipping

Jane Torrie
Wally Townsend
Gary Trammell

Delana Tucker
Steve Tunnell
Doris Turbeville

Charles Van Meter
Jan Vande Grift

Gary Summers

Brenda Swafford
Karen Swanson

Jeff Teater
Brenda Templeton

Ted Terry
Brad Thomas
Darlene Thomas

Nancy Thomas
Suzi Thomas
Teresa Thomas

Stephen Tobolowsky
Chris Todd
Petrece Toon

Deborah Travis
Randy Trawnik

Shane Turbyfill
Kenneth Upton

Mark Vanwinkle
Jack Vanwunnick
Carol Varner

Sophs Have High Hopes for '69

I told you he was all wound up.

Steve Veltman
Patsy Vickrey
David Vik

David Vines
Nancy Wagner
Debbie Walker
Randy Walker

Larry Waller
Allan Walling
Donna Walter

Gail Watkins
Mike Watt
Sue Watts
George Weatherford
Debby Webster
Jeff Weis

Lynne Weiser
Sherry Whiddon
Dianne White
John White
Linda Wiegand
Billy Wilber

Terri Wilemon
Linda Williams
Phil Williams
Rodney Williams
Bill Wilshire

Barry Wilson
Carolyn Wilson
Connie Wilson
Curtis Wilson
Janice Wilson

Kenneth Windsor
David Wood
Patricia Woodall
Kathleen Wozniak
Mark Wright
Allyn Writesel

Karen Wuerch
Cherri Yarbrough
Betty Young
Stephen Youngblood
Mike Zinn
Dan Zivney

ORGANIZATIONS

"He profits most who serves best."
—ARTHUR SHELDON

Excalibur Staff – 1967

LERIA LEWIS
Editor-in-Chief

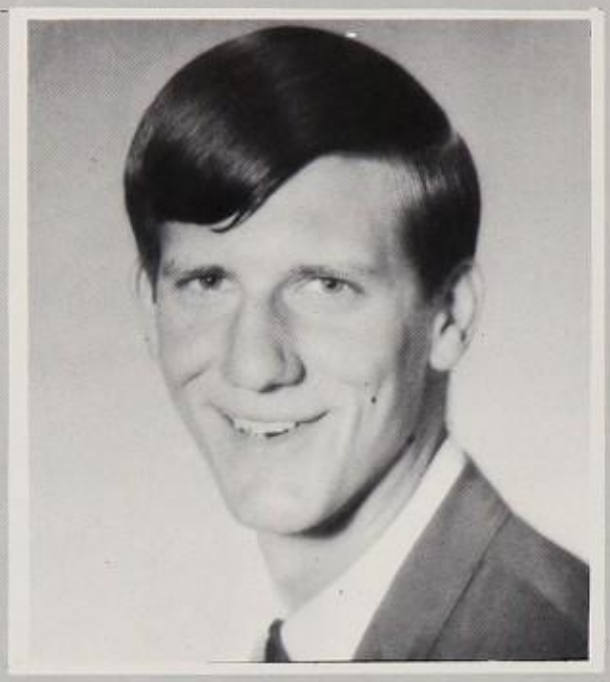

JIM TENERY
Assistant Editor,
Sports Editor

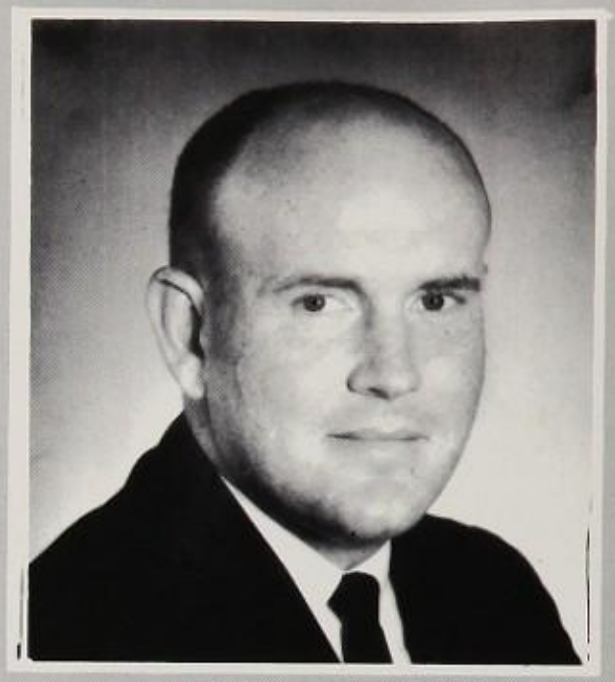

MR. RICHARD BURTON
Sponsor

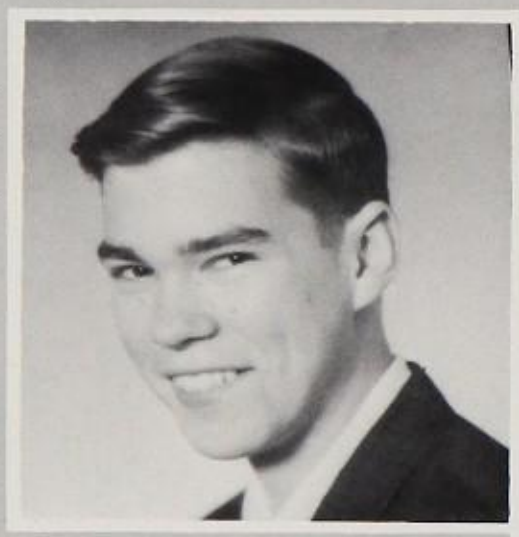

GARY BAILEY
Business Manager

JANIS BLACK
Classes Editor

DEBBE CAWTHON
Art Editor

CAROL GILLETT
Organizations Editor

CARLA MATTHEWS
Activities Editor

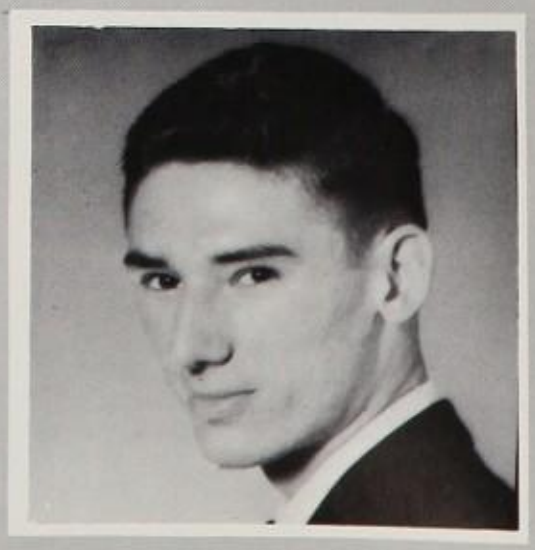

GALE SPRING
Photographer

Juniors Tucker Bishop, Kenny Winn, Pat Byers, Terry Bilhartz, and Karol Hoeffner show that hard work is a trademark of the EXCALIBUR staff.

Seniors Anabel Richards and Lowry Messenger work hard to get pages ready for shipment.

Marc Hall helps with massive job of laying out senior pages.

If ever hard work could be used to describe an EXCALIBUR staff, this year's staff has certainly earned the label. It has always been a traditional goal to better the preceding year's EXCALIBUR. Of course, this year has been no exception, and we believe that this goal has been achieved.

This year the staff sold $2,000 in ads, $500 more than any previous year. All of this extra money has gone into extra color, a new kind of paper to add some variety to this year's book, and in short to improve the book as much as possible.

Finally, all this effort has gone to make your EXCALIBUR the best ever.

STAFF WORKERS

TERRY BILHARTZ
TUCKER BISHOP
PAT BYERS
MARC HALL
KAROL HOEFFNER
LOWRY MESSENGER
ANABEL RICHARDS
KENNY WINN

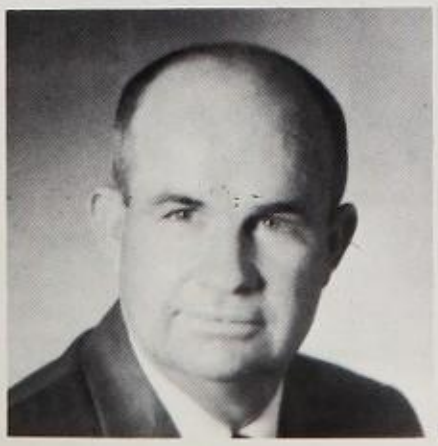

MR. JAMES ALFORD
Subscription Manager

MR. R. L. WINNETT
Subscription Manager

MISS MARY ELLEN WOLFE
Subscription Manager

Knight Life Staff — 1967

MRS. SALLY SKILES
Sponsor

Journalists Report Latest News to Kimball Readers

Kimball's *Knight Life* Staff of 1967 deserves high praise for the production of excellent bi-weekly newspapers. Preparations for such outstanding papers take many hours of planning and work. Besides informing Kimball students of current news and events, the *Knight Life* presents college and student spotlights, interviews, editorials, and sports accounts. Under the helpful guidance of this year's sponsor, Mrs. Skiles, the *Knight Life* Staff has reached its goal of an interesting and informative newspaper.

ANDRENE CASH
Co-Editor

CINDY BRISTER
Advertising Manager

DEBBY COLE
Exchange Editor

JOANNE HILL
Co-Editor

NANCY FARIS
Copy Editor

BOBBY HAAS
Sports Editor

LYN HAND
Feature and Editorial Editor

DAVID MENDEZ
Cartoonist

BELITA MORENO
Clubs and Society
Editor

RANDY O'NEILL
Science Editor

LINDA PORTER
Exchange Editor

MIKE REDMOND
Photographer

JULIE RYAN
Feature and Editorial
Editor

RONALD SLAUGHTER
Publicity

OTHER STAFF REPORTERS

JAN BUCHANAN
VICKIE CONNELLY
VICKIE CUMBERLAND
CAROL HANEY
HOLLY HUBER
VICTOR LUCAS
PAT NELSON
LINDA NILES
PEGGY PALMER
CINDY TRUELOVE

STAFF REPORTERS: (from left to right) BACK ROW—Susan Albritton, Denise Morris, Marty Davis, Cecelia Wilkins, Jerry Crow FRONT ROW—Jane Mann, Jonnie England, Jan Clayton

Corresponding Interests Link
Knight Life And Excalibur Staffs

During the processes of producing a bi-weekly newspaper and an annual, the *Knight Life* and *Excalibur* Staffs sometimes find time for recreation. The *Excalibur* Staff has frequent get-togethers, such as summer picnics, holiday banquets, and proofreading parties. Both the *Knight Life* and *Excalibur* Staff attend a Quill and Scroll banquet in the spring.

Co-editor Andrene Cash discusses publishing of paper with Mrs. Skiles.

Wonders never cease in the annual room!

Carol Gillett assists Leria Lewis in planning *Excalibur*.

Distributing of *Knight Life* on Tuesdays is a big chore for the staff.

NATIONAL HONOR SOCIETY

Sociedad Honoria Hispania SHS

INTERNATIONAL QUILL & SCROLL

HONORARY SOCIETIES

National Honor Society Aids Less Fortunate in Korea and Dallas

A Korean orphan, No Kyung Soon, and the underprivileged children of East Dallas are happier after the efforts of the Kimball National Honor Society. Member have given freely of their time to entertain and aid the needy in the Dallas area. They have also adopted No and are helping her to be a better citizen and a credit to Korea.

Members are elected to the Society by the faculty. To be chosen they must display extraordinary qualities of Scholarship, Leadership, Character, and Service.

OFFICERS, left to right: Sandy Beasley, Secretary; Lowry Messenger, Vice-President; Julie Mills, Treasurer; Marc Hall, President

Mrs. Ruth Hoeffler
sponsor

No Kyung Soon

Diane Allen
Gary Bailey
Doris Barron

Eddie Beckham
Diane Bowers
Nyle Britton

Evelyn Burns
Karen Campbell
Mona Chamberlain
Claudia Chambers
Billie Couch

Sally Crannell
Howard Crockett
Doug Dean
Letty Ellis
Alvin Elsik

Jonnie Lee England
Shanna Fitzgerald
Gary Freeman
Judy Froese
Jerri Giles
Carol Gillett

Janelle Guinn
Nancy Hall
Maureen Halle
Barbara Hamilton
Edith Lynn Hand
Sharon Hardwick

Becky Harper
Joyce Harris
Connie Hays
Judy Head
Vicki Henning
Erick Hill

Joanne Hill
Marla Hodges
Wayne Huff
Mary Hutchinson
Lee Jackson

Dinah Jacobson
Margaret Johnson
Marsha Jones
Deborah Kehrli
Larry Knutson
Leria Lewis

Glenn Loflin
Linda Lupton
Karen Luschar
Danny McCammon
Patsy Meeks

Joe Montgomery
Anita Moore
Jerry Moore
Randy O'Neill
Phyllis Patterson
Max Pope

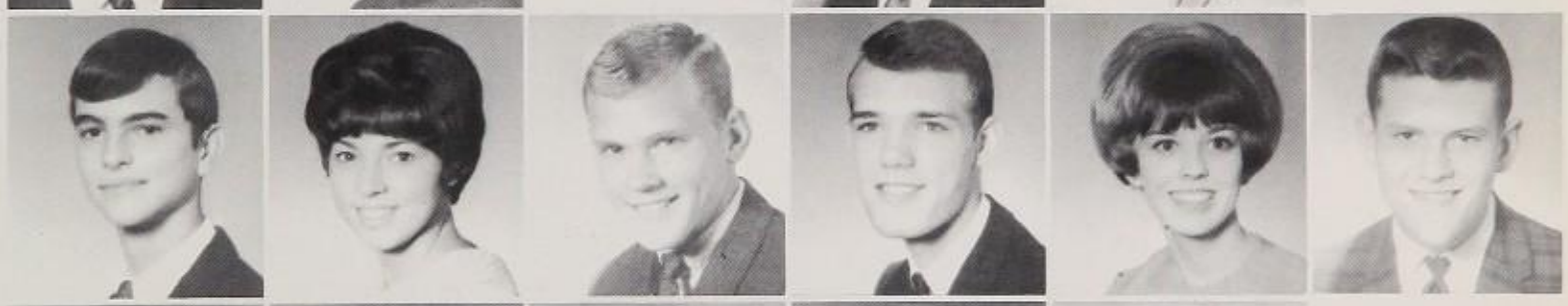

Susan Porter
Anabel Richards
Bob Robertson
Sandra Russell
Julie Ryan

Cynthia Smith
Diane Smith
Gale Spring
Elaine Suttle
Jim Tenery
Marilyn Thompson

Thomas Turner
Glenna Tuttle
Susan Waite
Mike Wetzel
Katie Wilhelm
Karen Woodard

SHS Inducts Authorities on Spanish Culture

Membership in the Spanish Honor Society is obtained by excelling in Spanish. Members must have a genuine interest in furthering communication between Spanish speaking countries. Participants have enjoyed attending initiation banquets and helping beginner students learn the language.

Mrs. Susan Latsha,
sponsor

OFFICERS: Laura McAfee, Treasurer; Lowry Messenger, President; Sue Oldham, Secretary; Nancy Farris, Vice President.

Nancy Alexander
Tucker Bishop
Ann Buchan'
Pat Byers
Anita Carlson

Andrene Cash
Christi Craig
Paula Davis
Tracy Doughty
Beverly Dykes
Jonnie England

Karen Ennis
Sharon Fitzgerald
Deedee Foster
Carol Gillett
Janelle Guinn

Marc Hall
Nancy Hall
Maureen Halle
Janet Hamm
Linda Hammond

Judy Head
Danny Hendrix
Joanne Hili
Venetia Hobson
Maria Hodges
Mary Hutchinson

Margaret Johnson
Tina Johnson
Connie Jones
Leria Lewis
Suzanne Lawrence

Ann McClellan
Dale McCraw
Darien McWhirter
Gayle Marshall
Carla Matthews
Patsy Meeks

Susan Miller
Jerry Moore
Belita Moreno
Fred Musacchio
Melinda Murphy

Vickie Seaton
Pat Shaw
Rosemary Shramek
Sherry Stoner
Gloria Suarez
Flo Thomas

Kenneth Thompson
Sandra Vines
Lynda Willis
Lee Wilson
Kenny Winn

Quill & Scroll Honors Journalists

Members of the Excalibur and the Knight Life staffs who have demonstrated superior quality in journalism are candidates for the Quill and Scroll. Mrs. Sally Skiles, head of the Journalism Department sponsored an initiation banquet which was high-lighted by a guest speaker.

Mrs. Sally Skiles, Sponsor
Gary Bailey
Terry Bilhartz
Tucker Bishop
Janis Black
Cindy Brister

Jan Buchanan
Pat Byers
Andrene Cash
Debbe Cawthon
Debby Cole
Pamela Crook

Jonnie England
Nancy Faris
Carol Gillett
Bobby Haas
Marc Hall
Lynn Hand
Joanne Hill

Karol Hoeffner
Leria Lewis
Carla Matthews
Lowry Messenger
Belita Moreno
Pat Nelson

Peggy Palmer
Linda Porter
Mike Redmond
Julie Ryan
Gale Spring
Jim Tenery
Kenny Winn

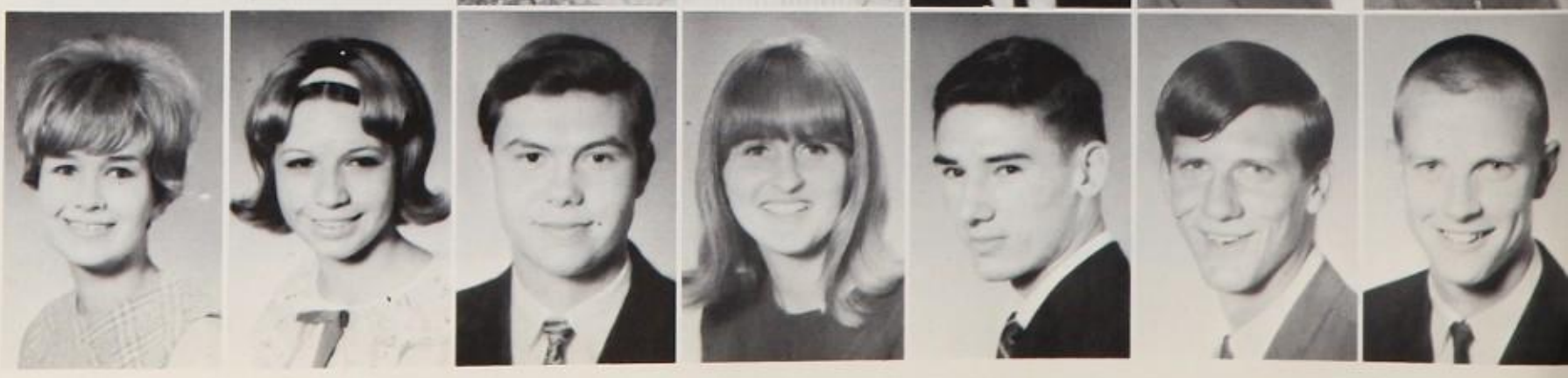

SERVICE ORGANIZATIONS

Student Council Channels Student Initiative

Excellent leadership by dedicated officers has made possible one of the council's most active years. Informative monthly lectures by Dr. Tom Shipp, honoring a student and teacher each month, and sponsoring school dances are a few of the worthwhile activities performed by the Student Council this year. Activities reaching beyond Kimball's boundaries include collecting pennies for Christmas, serving on movie censorship boards, and presenting "Goals for Dallas" assemblies. Effective and constructive service is the trademark of Kimball's Student Council.

OFFICERS; Maureen Halle, Vice-President; Leria Lewis, Secretary; Suzie Sterling, Treasurer; Danny McCammon, President.

Gary Allen
Karen Arnold
Susan Attebury
Janice Bates

Sandy Beasley
Jack Bell
Cyndy Biggs
Melissa Blackwell
Debbie Boone

Eddie Burdette
Jeanne Buchter
Pat Byers
Judy Carmen
Andrene Cash
Kay Conley

Vickie Connelly
Billie Couch
Terry Cunningham
Julie Davis
Janice Day
Kathy DeVault
Debra Fletcher

Gary Freeman
Jerre Gaddy
Damon Gazaway
Jerri Giles
Calol Gillett
Janelle Guinn
Mike Hamilton

Mr. Killough
(Sponsor)
Mrs. Leota Burney
(Sponsor)

Mrs. Virginia Fite
(Sponsor)

Celia Hasty
Michaelyn Hawkins
Cathy Heacock
Vickie Hinchliffe
Vikki Hood

Patricia Horton
Bobby Houser
Gayle Hutt
Lee Jackson

Carolyn Johns
Mary Jones
Robert Jones
Wayne Kemp
Gary Kennedy

David Lacey
Glynn Leath
Marie Lenheiser
Terry Lindsey
Saranne Lowrey

Dianne Minter
Cindy Miracle
Michael Moore
Steve Moore
Belita Moreno
Mimi McCawley

Mary McFarland
Jon McIver
Jeanne Neece
Diane Nixon
Lisa Pettijohn
Paul Prewitt

Tommy Quillen
Connie Reid
Finis Fobbins
John Roberts
Debbie Scott
Cindy Smith
Jerry Smith

Mary Smith
Terry Taffer
David Thomas
Suzi Thomas
Marilyn Thompson
Petrece Toon
Glenna Tuttle

Melvin Wadle
Dianne White
Pat Wilkerson
Danny Williams
Lynda Willis
Kenny Winn
Allyn Writsei

Current Events Club Discusses World Problems

Students showing a keen interest in politics and civil affairs find outlets for their enthusiasm in the Current Events Club. City councilmen speakers and trips to attend city council meetings allow the students to actively participate in the affairs of Dallas.

OFFICERS: Susie Sterling, President; Jonnie England, Secretary-Treasurer; Susan Izard, Vice-President.

Miss Beverly Bowers (Sponsor)
Mr. Steve Ellis (Sponsor)
Mr. John Pritchett (Sponsor)

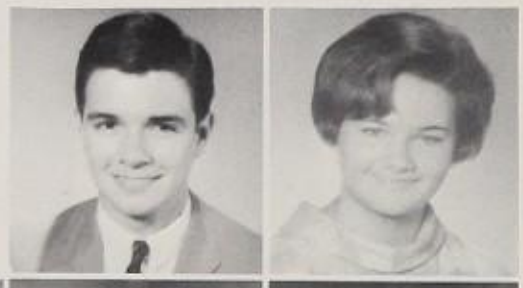

Bobby Barron
Becky Bell

Gary Buckner
Karen Campbell
Deedee Foster
Darcy Goode

Dinah Jacobson
Jeff Johns
Margarey Johnson
Marsha Jones
Susanne Lawrence

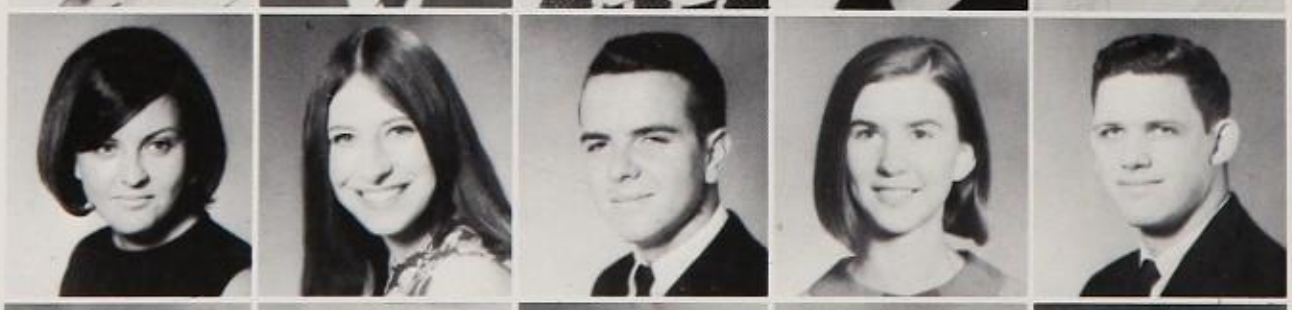

Jane Mann
Amie Mitchell
Kent Nichols
Susan Porter
Ray Pursley

Chuch Roebuck
Gloria Suarez
Nancy Tarsia
Zoe Ann Thompson
Barry Whitefield

Y-Teens Endeavor To Help Others

OFFICERS: Deedie Foster, Secretary; Vicki Marrs, Vice President; Becky Alexander, President; Lynda Willis, Treasurer

Members of the Y-Teens not only serve their school, but also their community. Last Christmas the Y-Teen members sponsored a party which included the adoption of underprivileged children for one day. Each girl adopted several children and during the day provided entertainment for them. The children received gifts and their Christmas was made merrier.

SPONSORS:
Mrs. Flora Judd
Mrs. Norma Menton
Mrs. Patsy Tucker

Mary Jane Anschuetz
Janice Bates
Becker Becker

Debbie Boone
Nan Brown
Boo Capers
Debra Chaffin
Diane Conatser

Marty Davis
Carolyn Denson
Dian Dolan
Mary Durham
Marsha Ferguson

Debra Fletcher
Christie Ford
Cathy Hodge
Sylia Hughes
Marie Lenheiser
Karen Manor

Sharon McCrary
Linda McDonald
Tina Medaris
Florence Miller
Diane Minter
Lenora Nelson

Peggy O'Neill
Cheryl Patterson
Becky Pollock
Nancy Randol
Susan Rice
Sandy Seamon
Susan Sexton

Sylvia Sims
Terry Taffer
Elizabeth Terry
Flo Thomas
Shane Turbyfill
Lynne Weiser
Terry Wilemon

Traffic Safety Council Seeks Better Teen-age Driving

Led by the influence of Mr. Dave Clark, Kimball's Traffic Safety Council encourages fewer accidents and traffic violations. Each month the members of the council select a Safety Driver of the Month. This award is given to the conscientious driver that has shown the practice of good driving habits and sportsmanship behind the wheel.

OFFICERS: Andrene Cash, President; Gail Gutzler, Vice-president; Kathy Darden, Secretary; Dianne Minter, Treasurer; Cindy Brister, Reporter.

MEMBERS: Dave Clark, Sponsor, Melissa Borders, Kerry Joyce, Diane Conatser, Susan Rice, Nancy Jones

Library Council Efficiency Aids Students And Teachers

OFFICERS: Georgene Cowand, Reporter; Ricky Parrent, Social Chairman; Georgianne Droll, President; Linda Helton, Vice-president

Behind the desk in the library a theme-ridden Knight will find ready and capable help from a member of the Library Council. Working at the desk, shelving books, preparing data, and assisting the librarian are among the daily duties of the council.

Miss Audrey Patton
Sponsor

Judith Berkenbile
Connie Fagan

Kathi Kretzshmar
Linda Leath
Susan Miller

Karen Moreau
Paula Pulley
Rita Richerson
Margaret Spuryer

Gail Storey
Cynthia Teer
Beki Worsham
Karen Yielding

Art Club Indulges In The Appreciation Of Creative Talents

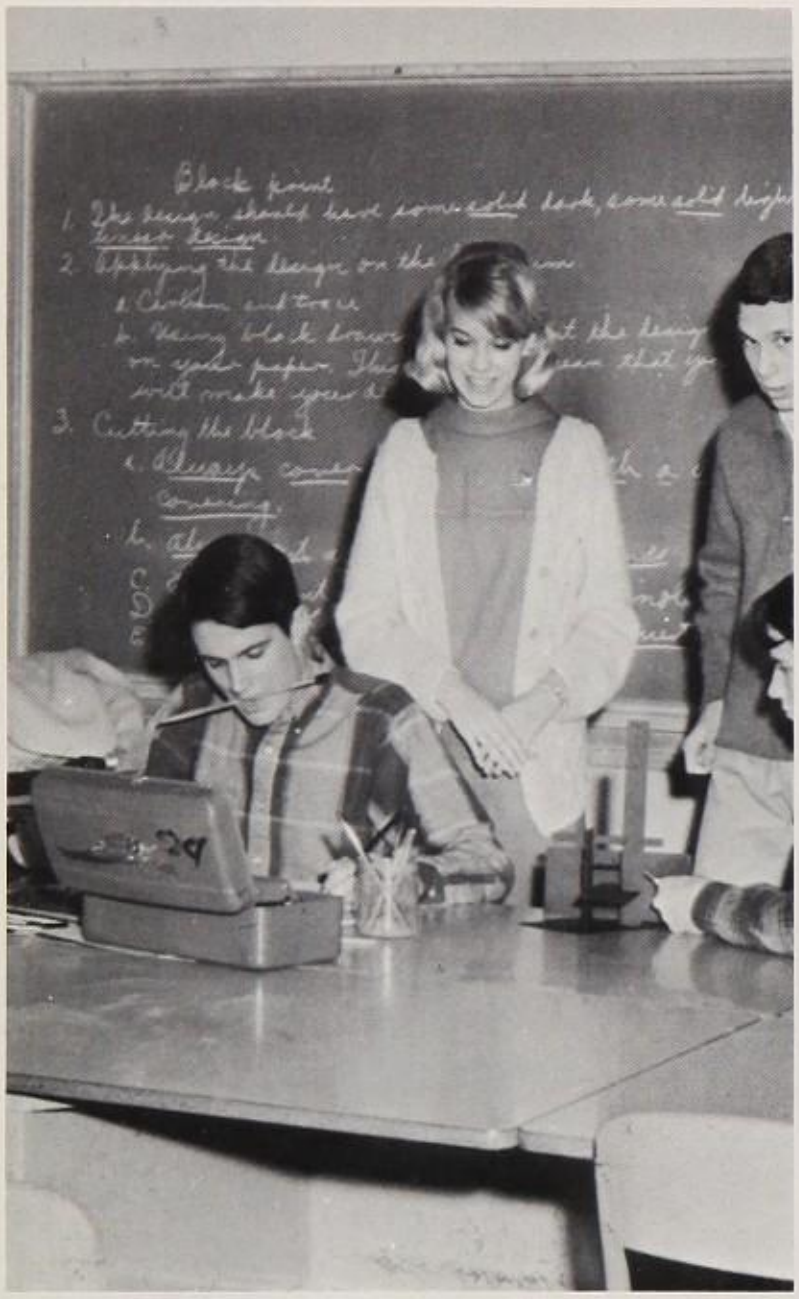

OFFICERS: (from left to right) Don Gillespie, President; Carolyn Woody, Secretary; Reed Lee, Treasurer; Jim Rawlins, Vice-President

Interested art students are given the opportunity to expand their creative and artistic talents through the club. The purpose of the Art Club is to give its members art experiences which they are unable to obtain in the classroom. Frequently the members enjoy cultural activities by going to museums and gallery shows.

Though the art club promotes interest in art, the club also serves our school. Several times during the year the art club is called upon to make posters for such things as the Junior and Senior Plays, and they also give their assistance in helping with the Sweetheart Coronation decorations.

Miss Enna Rogers, Sponsor

Gary Crisp

Mike Harpold
Judy Harrison
Vickie Hinchliffe

Kathi Kretzschma
Amie Mitchell
Debra Mueller
Elizabeth O'Nan

Debbie Powers
Rosemary Shranek
Sandra Smith
Donna Voyles
Beki Worsham

FINE ARTS ORGANIZATIONS

Choirs Maintain Excellence Throughout Busy Schedule

Miss Martha Hayes,
Director

Kimball's choral department includes two training choirs, the sophomore select, and the special mixed choruses, and two performing choirs, the girls chorus and the concert choir. Miss Hayes' first year as choir director was a busy one, although she never failed to bring out the best in the choirs. Highlights of the year were performances at Christmas, in *Bye Bye Birdie*, and on KERA television.

CONCERT CHOIR OFFICERS: from the top and the left: Dennis Adams, Lucy Holsonbake, Don Gillespie, Gary Cordray, Julie Mills, Richard Shuler, Cindy Garrett, Phil McAlpine, Sandy Beasley, Vickie Henning, Billy Cunningham.

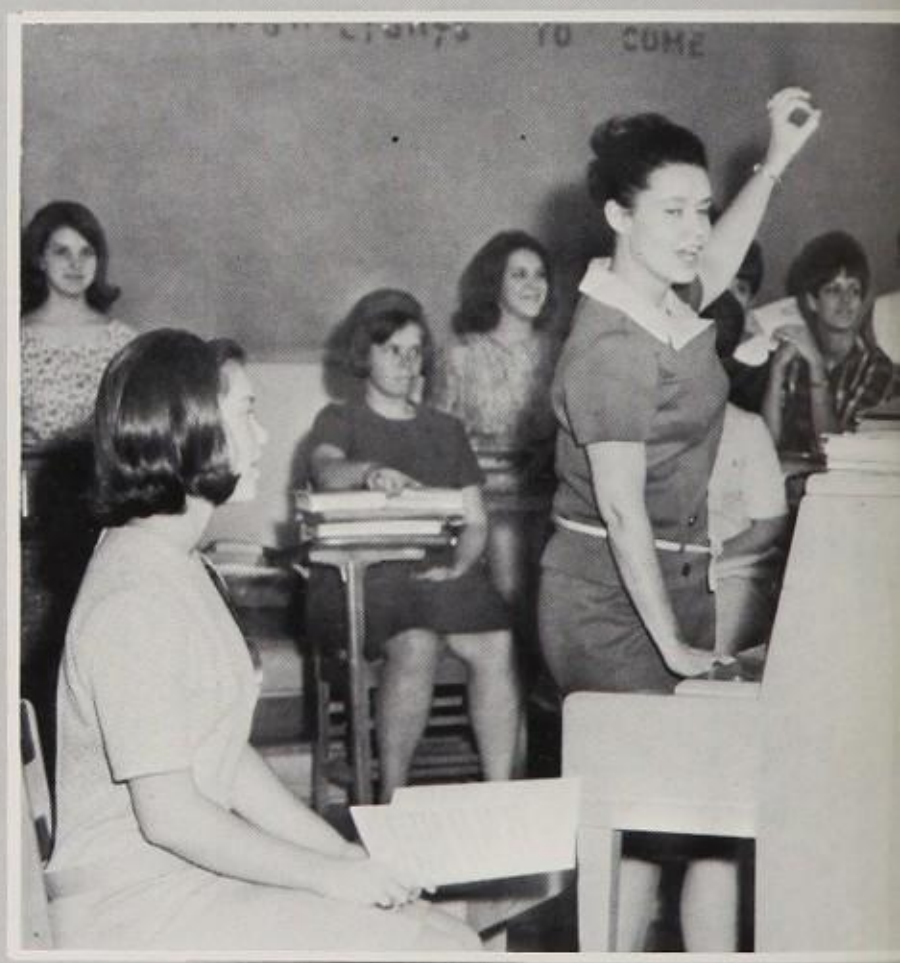

One of many practice sessions

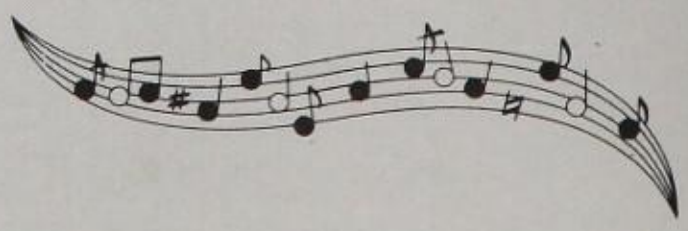

Concert Choir

Students must sing in one of the training choirs at least one semester or show outstanding ability to be eligible for membership in the concert choir or girls chorus. Audition performance, school citizenship, and character are also considered in their selection. Members find that singing perfection does not come easily. Fortunately, the hours of practice are offset by parties, love of singing, and sense of achievement.

Girls Chorus

Knight Beats Foster Individuality

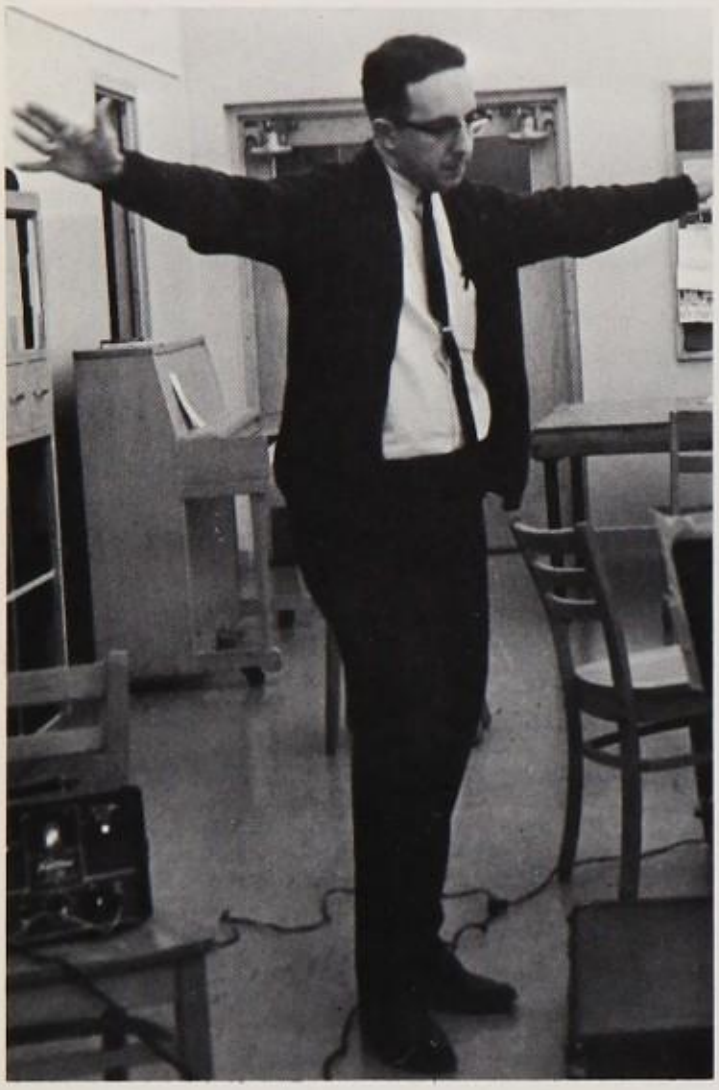

Do the Freddie!!

Deep concentration—a necessary trait of all Knight Beats.

The Knight Beats, an organization of jazz musicians, devote their time working with original musical interpretations of modern themes. Under the direction of Steve Bayless the Knight Beats are welcomed at various school activities. The Knight Beats, true musical non-conformists, typify the new age of music with their new and unique jazz patterns.

The Knight Beats

The Kimball Orchestra

"Bye Bye Birdie" Accompanied by Orchestra

The orchestra, many of whom are members of the Allstate Orchestra and the Dal-Hi Symphony, strive for perfection. The Kimball musical, "Bye Bye Birdie", and numerous serious assemblies, such as the one at Christmas, are the highlights of the year for the orchestra.

Director Steve Bayless

One more time and I'll run you through!

Dennis Adams
Beki Anderson
Sandy Beasley
Mona Chamberlain
Bobbe Cooper
Jerry Crow
Kathi Denny

Pam Dougherty
Pamela England
John Foster
Judy Froese
Cindy Garrett
Mary-Lisa Hand
Erick Hill

Joanne Hill
Vicki Hinckley
Venetia Hobson
Margaret Johnson
Charlene Jones
Jill Jones
Belinda Kelly

Saranne Lowrey
Karen Luschar
Joanne Mansfield
Gayle Marshall
Judy Merrick
Kathy Miars
Phil McAlpine

Barbara Nevison
Diane Nixon
Sue Oldham
Glenn Peden
Pat Shields
Wayne Slayton
Paul Smith

Virginia Springer
Mike Sprow
Barbara Stevens
Ann Tims
Stephen Tobolowsky
Mrs. Mary Curtis,
Sponsor

National Thespians Increase Kimball's Cultural Awareness

OFFICERS: Julie Ryan, Publicity Editor; Alecia Sims, Secretary-Treasurer; Belita Moreno, Vice President; Gary Cordray, President; Lucy Holsenbake, Activities Chairman; Katy Wilhelm, Project Chairman

National Thespians, a group of students interested in dramatics and the theater, present excellent programs and productions throughout the year for the student body. These hardworking students also bring honors to Kimball by competing in tournaments.

Becky Bell
Evelyn Burns
Kathi Denny
Lucy Holsonbake
Bruce Hosea

Dorothy Hutchins
Gayle Marshall
Barbara Nevison
Glenn Peden
Ray Pursley
Chuck Roebuck

Martha Rodgers
Paul Smith
Virginia Springer
Stephen Tobolowsky
Katy Wilhelm

National Forensic League Arouses Student Interest In Debate

Under the leadership of Mrs. Mary Curtis, the National Forensic League of Kimball encourages all areas of forensics, including persuasive speaking, oratory, and debate. Speech students seeking membership in this honorary club must gain points by participating in forensic events. The well-known debate squad of Kimball successfully competes in contests with other Dallas schools throughout the year. Their success brings great honor to Kimball and its speech department.

Mrs. Mary Curtis,
Sponsor

OFFICERS: Mona Chamberlain, Clerk; Alecia Sims, Secretary-Treasurer; Barbara Hamilton, President; Darien McWhirter, Vice President

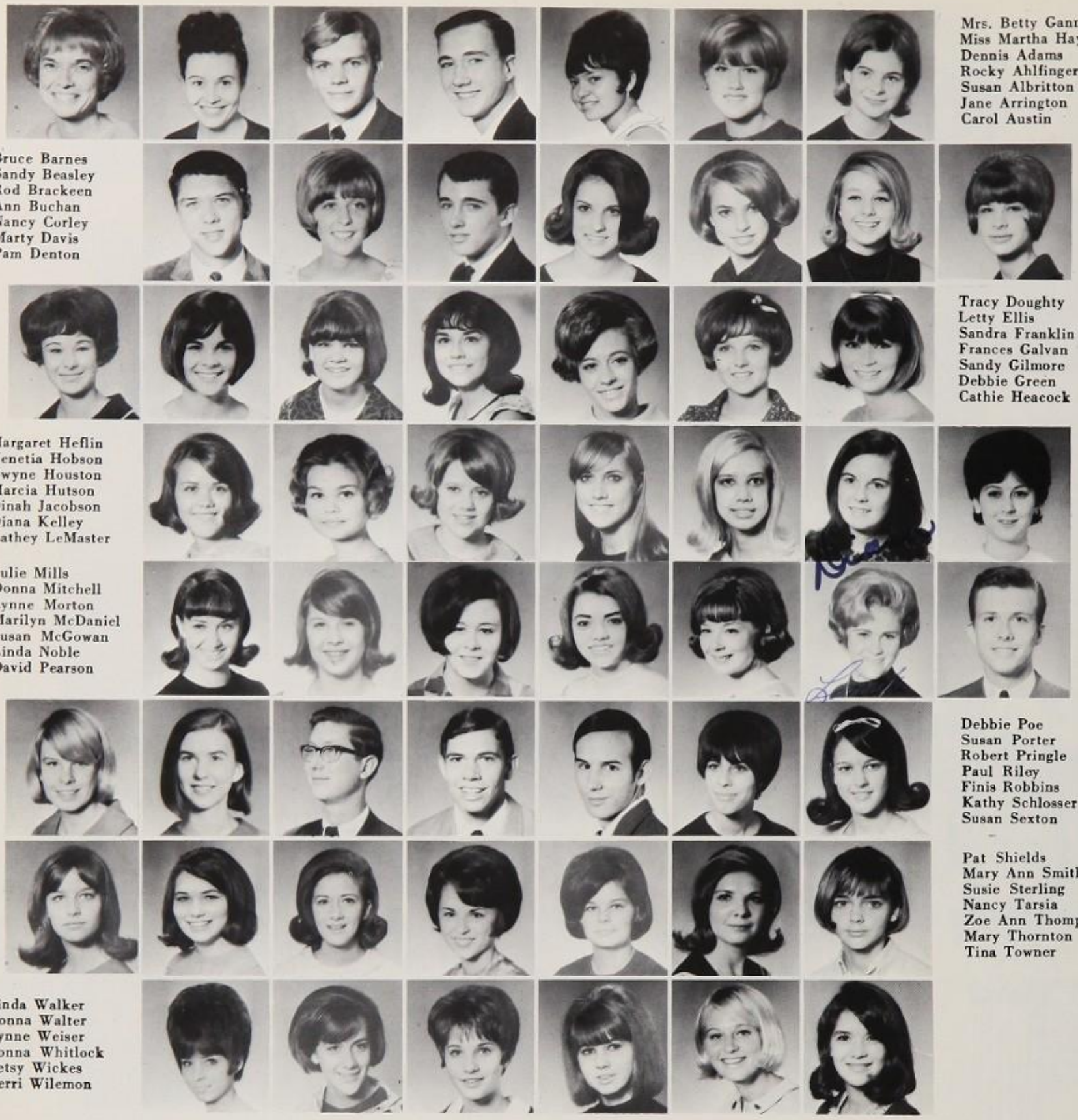

Mrs. Betty Gannaway, SPONSOR
Miss Martha Hayes, SPONSOR
Dennis Adams
Rocky Ahlfinger
Susan Albritton
Jane Arrington
Carol Austin

Bruce Barnes
Sandy Beasley
Rod Brackeen
Ann Buchan
Nancy Corley
Marty Davis
Pam Denton

Tracy Doughty
Letty Ellis
Sandra Franklin
Frances Galvan
Sandy Gilmore
Debbie Green
Cathie Heacock

Margaret Heflin
Venetia Hobson
Gwyne Houston
Marcia Hutson
Dinah Jacobson
Diana Kelley
Cathey LeMaster

Julie Mills
Donna Mitchell
Lynne Morton
Marilyn McDaniel
Susan McGowan
Linda Noble
David Pearson

Debbie Poe
Susan Porter
Robert Pringle
Paul Riley
Finis Robbins
Kathy Schlosser
Susan Sexton

Pat Shields
Mary Ann Smith
Susie Sterling
Nancy Tarsia
Zoe Ann Thompson
Mary Thornton
Tina Towner

Linda Walker
Donna Walter
Lynne Weiser
Donna Whitlock
Betsy Wickes
Terri Wilemon

Dance Club Attracts Young Talent

With its largest membership to date, the Dance Club exemplifies Kimball's growing interest in the dramatic arts. Through it, students play large parts in school productions, such as this year's play, *A Different Drummer*.

OFFICERS: Karen Luschar, Janelle Guinn, Sandy Smith, Cindy Smith, Julie Ryan, Donna Whitlock, Sammy Kay Winder, Joanne Mansfield.

VOCATIONAL ORGANIZATIONS

FBLA Attends Denton Convention

Gayle Allen
Janice Allen
Martha Arnold
Karen Barton
Judy Berkenbile
Margaret Bills
Diane Bowers

Fae Branham
Cindy Brister
Beverly Brown
Charlotte Bruebaker
Martha Brumley
Sherry Burdine
Anita Carlson

Debbie Chaney
Clare Cody
Carolyn Comer
Donna Conatser
Jamie Connally
Mary Conradt
Judy Couch
Glinda Daugherty

Markie Deen
Barbara Dennis
Linda Dry
Lynn Duvall
Brenda Eshleman
Debbie Evans
Cindy Finney
Debbie Gill

Cindy

Linda Gilmore
Janet Hamm
Linda Hammond
Judy Head
Linda Hinton

Marla Hodges
Pam Honeycut
Theresa Hunter
Tina Johnson
Connie Jones
Charlotte Kuback
Deborah Le Moine
Gloria Lewis

Mrs. Harriet Morrison, Sponsor

Mrs. Diane Reedy, Sponsor

Although the purpose of the F.B.L.A. is to develop business leadership, the sponsors have promoted other activities. This year's members provided a Christmas for an underprivileged family.

Guest speakers are invited each year to create more interest in the choice of occupations. The highlight of the year is the attendance of the club representatives at the State Convention in Denton.

OFFICERS: Ann Manns, Vice-President Patsy Mc Cauley, Reporter; Marilyn Thompson, Treasurer; Claudia Chambers, President; Nancy Tarsia, Secretary.

Karen Luschar
Susan Massey
Patsy Meeks
Teddie Mitchell

Gayla Moody
Laurie Moore
Lynda McCray
Diane Newton
Sue Niquet
Polly Ogden
Cecelia Pierot
Anita Poovey

FBLA

Bobbie Rader
Judy Ragan
Linda Riley
Brenda Rushing
Judy Sanders
Nancy Scott
Cindi Simpson
Cindy Smith

Susan Smith
Sherry Stoner
Terry Taffer
Carolyn Taylor
Zoe Ann Thompson

Judy Waggoner
Lynda Walker
Carolyn Warner
Sandra Waters
Donna Whitlock
Kate Wiedeman
Nancy Williams
Patti Wight

Future Scientists of America Probe, Deliberate, Challenge.

Kenneth Berger
Tucker Bishop
Diane Bos
Tommy Bradford
Melvin Butler
Karen Campbell
Kenny Cason
Donna Clark

Kay Conley
Doug Crownover
Donald Dickson
Mark Dombrowsky
Marc Elder
Pamela England
Jeff Ferguson
Carol Flannery

Marc Hall
Mike Hall
Bob Hays
Doug Heiskell
Danny Hendrix
Brant Henke
Venetia Hobson
Fred Johnson

Kerry Joyce
Ralph Kelly
Larry Knutson
Steve Lindsey
Charles Loehr
Butch Lomas
Steve Lucas
Ginger Martin

Connie Moore
Jerry Moore
Allen McAfee
Laura McAfee
Phil McAlpine

Darien McWhirter
Barbara Newman
Kent Nichols
Randy O'Neill
James Pittman
Susan Porter
Robert Pringle
Mike Redmond

Mr. Gerald Humphreys
(sponsor)
Mr. Paul Loftin
(sponsor)

Persons having genuine interest in any phase of science are welcomed into the Future Scientists of America. Films such as "The Sea" and banquets highlighting distinguished speakers compose the Science Club agenda. This club encourages initiative through opportunity and action.

OFFICERS: Debbe Cawthon, Treasurer; Julie Mills, Secretary; Lowry Messenger President; Billie Couch, Vice-President.

FSA

Anabel Richards
Phil Roberts
Ron Schaver
Donna Smith
Kandace Snider
Wally Sparks
Gale Spring
Suzanne Stallings

Terry Taffer
David Vik
Susan Waite
Jerry Westlake
Fred Whiteacres

Becky Whitefield
John Wilden
Kenny Winn
Sandy Woody
Steve Woodard
Billy Worden
Dan Zivney
Robby Zivney

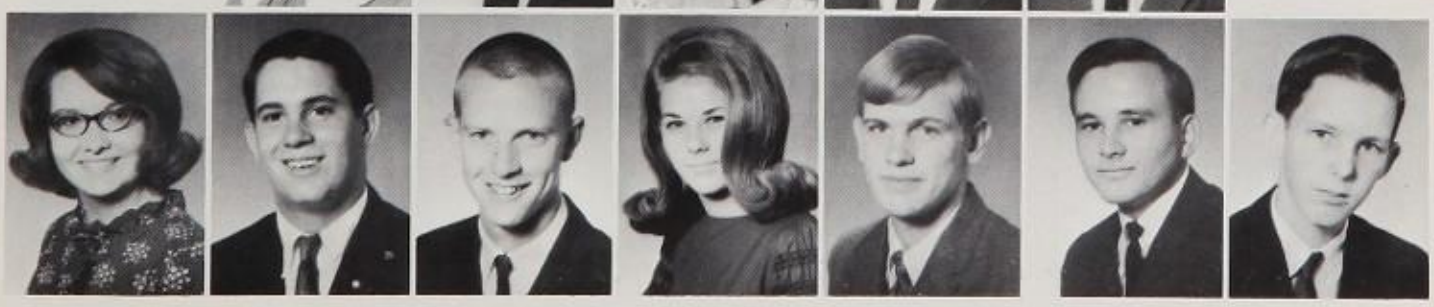

Future Homemakers Sponsor Scholarship

SPONSORS:
Mrs. Doris Blackburn
Mrs. Virginia Clower

Installing the importance of becoming future wives and mothers and to have fun by learning is the purpose of the Future Homemakers of America. The goal of F.H.A. this year has been a Scholarship fund of $500.00. The scholarship was awarded to a senior girl who plans to continue her education in homemaking. The seventy members raised money for the fund by selling cookies and by other projects during the year.

Margaret Bills
Barbara Bollman
Karen Campagna
Sharon Campbell
Judy Carmen

Debra Chaffin
Priscilla Cherry
Nancy Corley
Judy Couch
Kathy Coughlin
Nancy Davis

Susan Davis
Glenda Deerdoff
Brenda Eshleman
Nancy Fitts
Cindy Funderburk
Kay Funderburk

Debbie Gill
Beth Hardin
Sherry Hardin
Kathy Harding
Carla Hawkins

Georgene Hogan
Laura Hughes
Colleen Hulen
Glenda Irwin
Nancy Killen

Cynthia Kissinger
Phyllis Lee
Cathy Lemaster
Barbara Lilly

Mrs. Marilyn Darnell, Sponsor

Mrs. Annie McLain, Sponsor

OFFICERS (from left to right): Jill Jones, Mary Hutchinson, Debbie Chaney, Linda Gilmore, Suzan O'Neal, Debbie Evans, Donna McLemore

Sheila Long
Earlene Loven
Pat Mahanay
Doris Mathias
Teddie Mitchell
Lynn McGehee

F.H.A.

Laura McGrew
Mary Nay
Joyce Neel
Janet Oyler
Connie Ray
Carolyn Redding

Susan Rice
Denise Riddle
Linda Riley
Priscilla Roberson
Marsha Tackett

Sandra Tallant
Patricia Terrill
Nancy Thoma
Debbie Walker
Katy Weidman

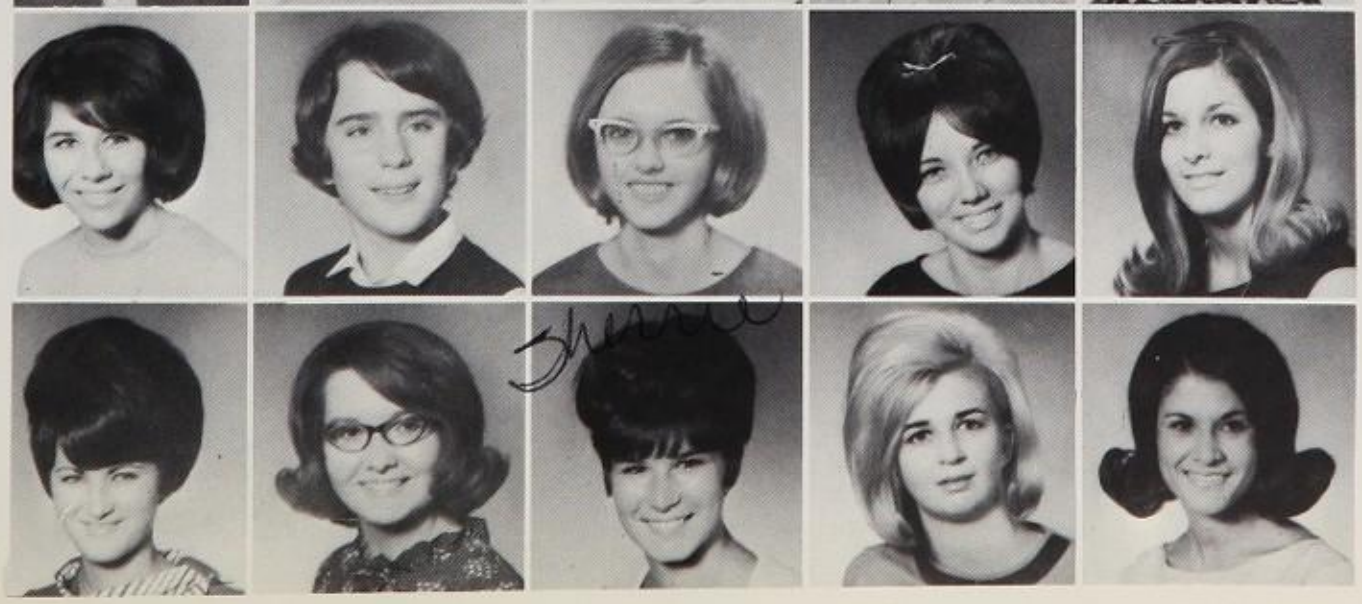

Dianne White
Becky Whitefield
Sherrie Wiginton
Barbara Williaford
Karen Woodard

Future Teachers Of America Contribute Equipment To Kimball Teachers

Mrs. Covert,
Sponsor.

Miss Lewis,
Co-Sponsor.

Linda Ellis, President;
Marsha Tackett, Vice-President;
Carla Matthews, Treasurer;
Jerry Crow, Secretary.

The Future Teachers Club, as one of its many current projects, has provided coffee for the teachers during American Education Week. Bringing honor to the club and the school, twenty people were chosen for the Teacher Aid Program. Under the able direction of the sponsors, Mrs. Covert and Miss Lewis, the year was highlighted by the sale of $500 worth of candy to be used for the purchase of typewriters for the teachers. Through the constant efforts of this club, our prospective teachers have given honor and service to the school.

Diane Allen
Anita Bell
Janis Black
Becky Brown
Pat Byers
Jean Clark
Carolyn Denison
JoAnn Edmonds

F.T.A.

Carol Griffin
Karol Hoeffner
Paula Idt
Beth Jernigan
Kolleen Keeling
Karen Kennedy
Suzanne Lawrence
Sheryl Lee

Earlene Loven
Connie Moore
Carol Morrow

Carolyn Redding
Connie Reid
Patricia Rosenburg
Debbie Roushey
Claudia Sterley
Elizabeth Terry
Doris Turbeville
Joyce Turbeville
Lynne Weiser

Slide Rule Club Wins In District Meet

Intellect, competitive spirit and dexterity are uniquely employed by the members of the Kimball Slide Rule Club. Pooling their individual methods and special tricks with the aim of producing the most efficient method of problem-solving, the club hopes to field a strong contingent in the annual Inter-Scholastic League competition. A program of intramural contests, coupled with complete cooperation, assures the club of a successful initiation as one of the organizations at Kimball.

Mr. Christian,
Sponsor

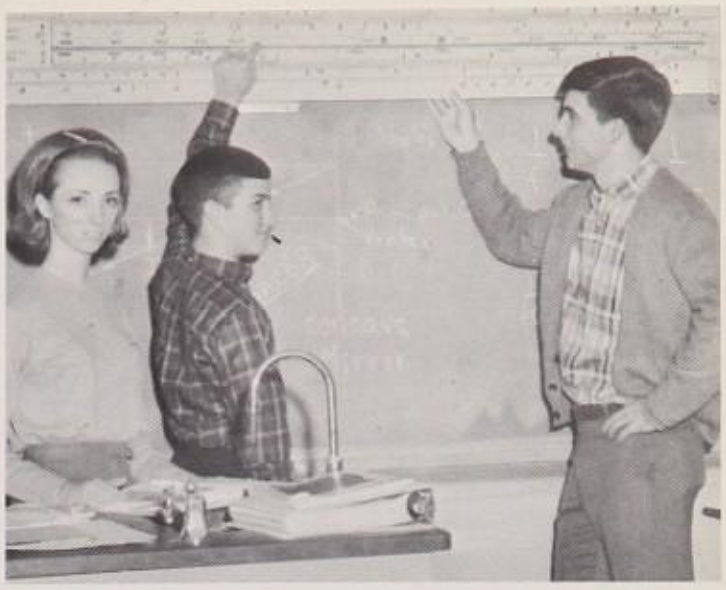

OFFICERS: Mike Berkley, President; Tommy Connell, Vice-President; Vicky Cumberland, Secretary.

John Adams
Kenneth Berger
Ronald Christy
Don Corley
Sharon Fugate
Rudy Garcia

Slide Rule Club

George Gerhart
John Greenhaw
Martha Hejl
Joe Johnson
Ralph Kelly
Steve Martin

Bob McFadden
Bill Moncrief
Dodd Morrison

Steve Ray
James Smith
Larry Swanson
Carol Vogel
Billy Warden
Phil Williams

F.N.A. Prepares For Medicine Career

Miss Ethel Goodnight, Sponsor

Largely composed of clinic helpers, the Future Nurses of America, look forward to a nursing career. The members gain valuable experience by working with their sponsor, Miss Ethel Goodnight, who is a registered nurse. Besides gaining experience, the FNA enjoy participating in field trips. Last year the FNA provided the clinic with a wheel chair which has come in very handy this year.

OFFICERS: Marta White, President; Priscilla Roberson, Treasurer; Gena Summers, Vice-President.

F.N.A.

Diane Bos
Suzette Coker
Georgene Cowand
Susan Davis
Debra Dean

Glenda Deerdoff
Judy Fortenbury
Gail Gutzler
Mary Halford

Glenda Irwin
Gloria Jordan
Gloria Lewis
Kathryn Loyd
Debbie Walker

INTERNATIONAL LANGUAGE ORGANIZATIONS

Latin Club Initiation Revives Roman Slave Trade

The Latin Club, as a part of its well known initiation exercises, had its famous slave sale of new members. Thus, through speaking the language and illustrating the customs, they hope to emphasize the life of ancient Rome.

Martha Arnold
Danny Barry
Mrs. Jana Greenway, Sponsor
Nancy Bartlett
Janice Bates

James Bennett
Deborah Breland

Lanny Brooks
Sally Ann Brown

Ann Tims, President; Larry McRoberts, Vice-President; Nancy Randol, Secretary; Debbie Roushey, Treasurer; Claudia Mier, Reporter.

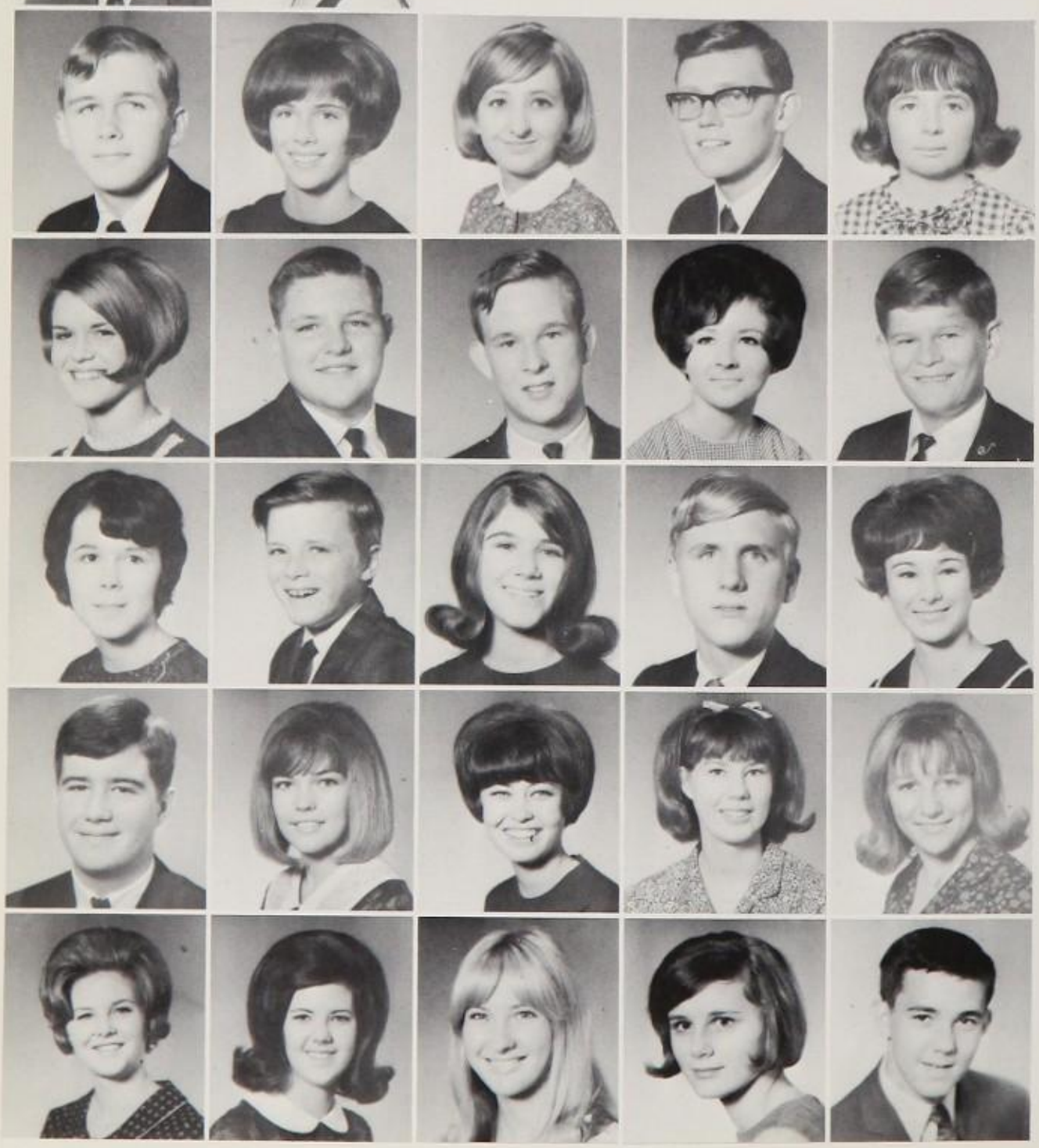

Bruce Bryan
Jeanne Buchter
Sharon Byers
Bill Candler
Linda Cole

Cathi Cox
Leon Crutchfield
Mike Curry
Glinda Dougherty
James Davis

Susan Davis
Scott Davidson
Cathy Diehl
Mark Dombrowsky
Tracy Doughty

Marc Elder
Terry Evans
Marsha Ferguson
Sandy Fields
Cynthia Flack

Debra Fletcher
Christie Ford
Cindy Funderburk
Carolyn Gaston
Damon Gazaway

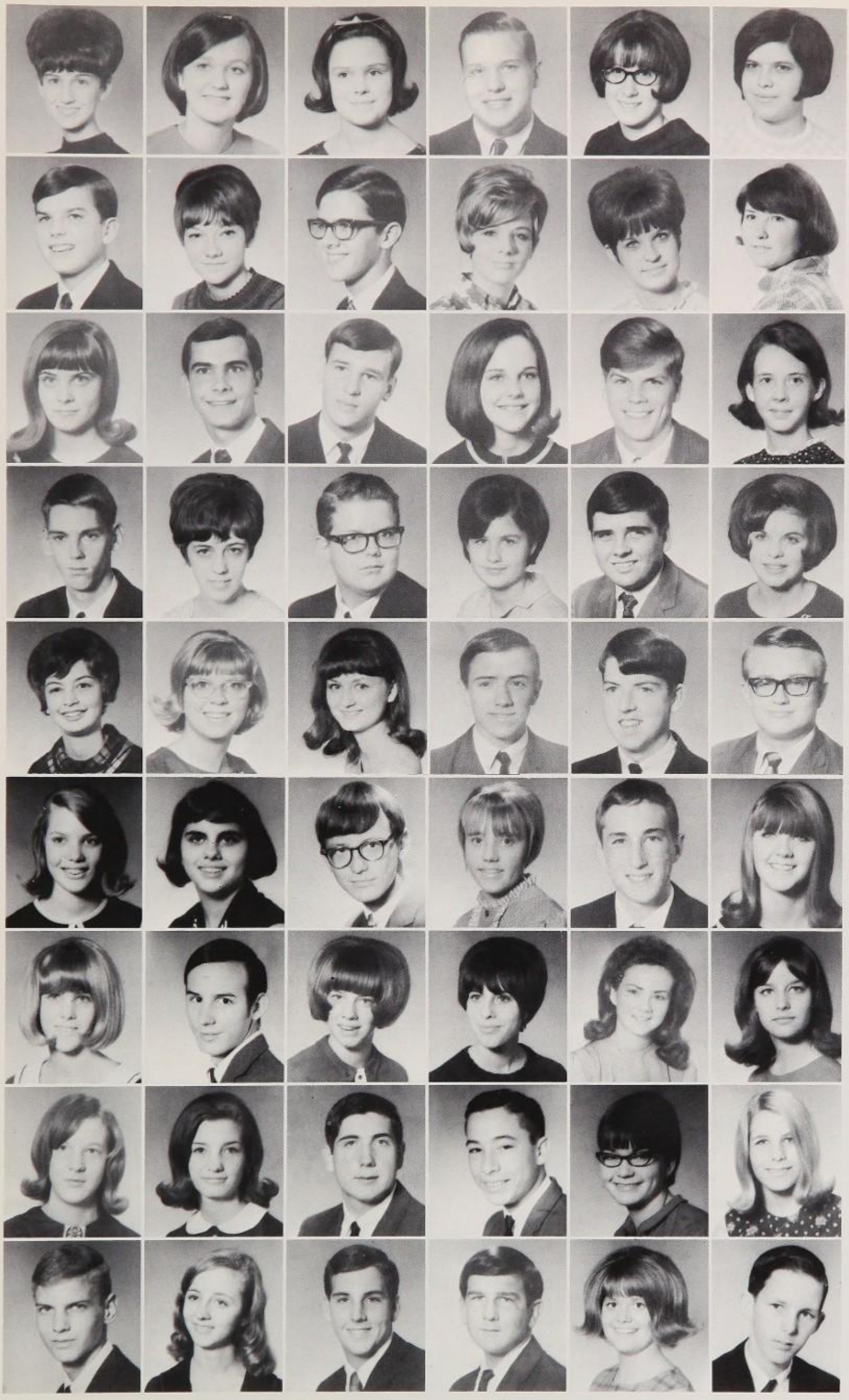

Kathy Geist
Darcy Goode
Norma Greathouse
Karl Green
Carol Griffin
Beverly Grogan

Don Guion
Mary Heath
Mark Henley
Lucy Holsonbake
Marsha Housewright
Anna Houston

Debbie Jackson
Lee Jackson
Amon Jefferson
Sally Jones
Larry Knutson
Janice Lee

Rick Lichenwaltzer
Kathryn Loyd
Butch Lomas
Shelia Long
Steve Lucas
Fran Mangione

Susan Massey
Claudia Meier
Ann Miller
John Nance
Randy Norman
Jim O'Neal

Peggy O'Neal
Deborah Peters
Rusty Pendleton
Judy Powers
Frank J. Purcell
Nancy Randol

Connie Reid
Finis Robbins
Patricia Rosenburg
Kathy Schlosser
Vicki Seaton
Pat Shields

Linda Karen Siegmund
Donna Smith
Jimmy Stanley
Doug Teubner
Jane Torrie
Shane Turbyfill

David Vik
Sue Watts
Mark Wilhelm
Mark Wright
Allyn Writesel
Dan Zivney

Peruvians Benefit From El Sol

Beverly Akins

Mrs. Aurora Moreno—
Sponsor—

Sponsored by Mrs. Aurora Moreno, El Sol participates in many projects to benefit the less fortunate of Latin America. The year is highlighted when a select group is chosen to attend the Pan American Student Forum State Convention.

Steve Alexander
Beki Anderson

Tommilyn Anderson
Cindy Armstrong

Karen Arnold
Nancy Arrington

OFFICERS: Pat Silva, PASF Representative; Suzanne Gell, Secretary; Barbara Newman, 2nd Vice-President; Jerry Crow, Assistant Treasurer; Belita Moreno, President; Anita Poovey, Historian; Jonnie England, Chairman of Directory; Janelle Guinn, 1st Vice-President; Matt Gower, Photographer.

Carol Austin
Janet Babb
Vicki Bailey
Don Bales
Jennabeth Bankston

Anita Bell
John Bennett
Mike Berkley
Thersa Berry
Cyndy Biggs
Sandy Biggs

Margaret Bills
Debbie Boone
Diane Bowers
Fae Branham
Becky Brown

Ann Buchan
Pat Byers
Boo Capers
Anita Carlson
Debra Chaffin
David Chalk

Ronald Christy
Jean Clark
Kathy Cochran
Janet Cofer
Karen Compagna
Linda Compton

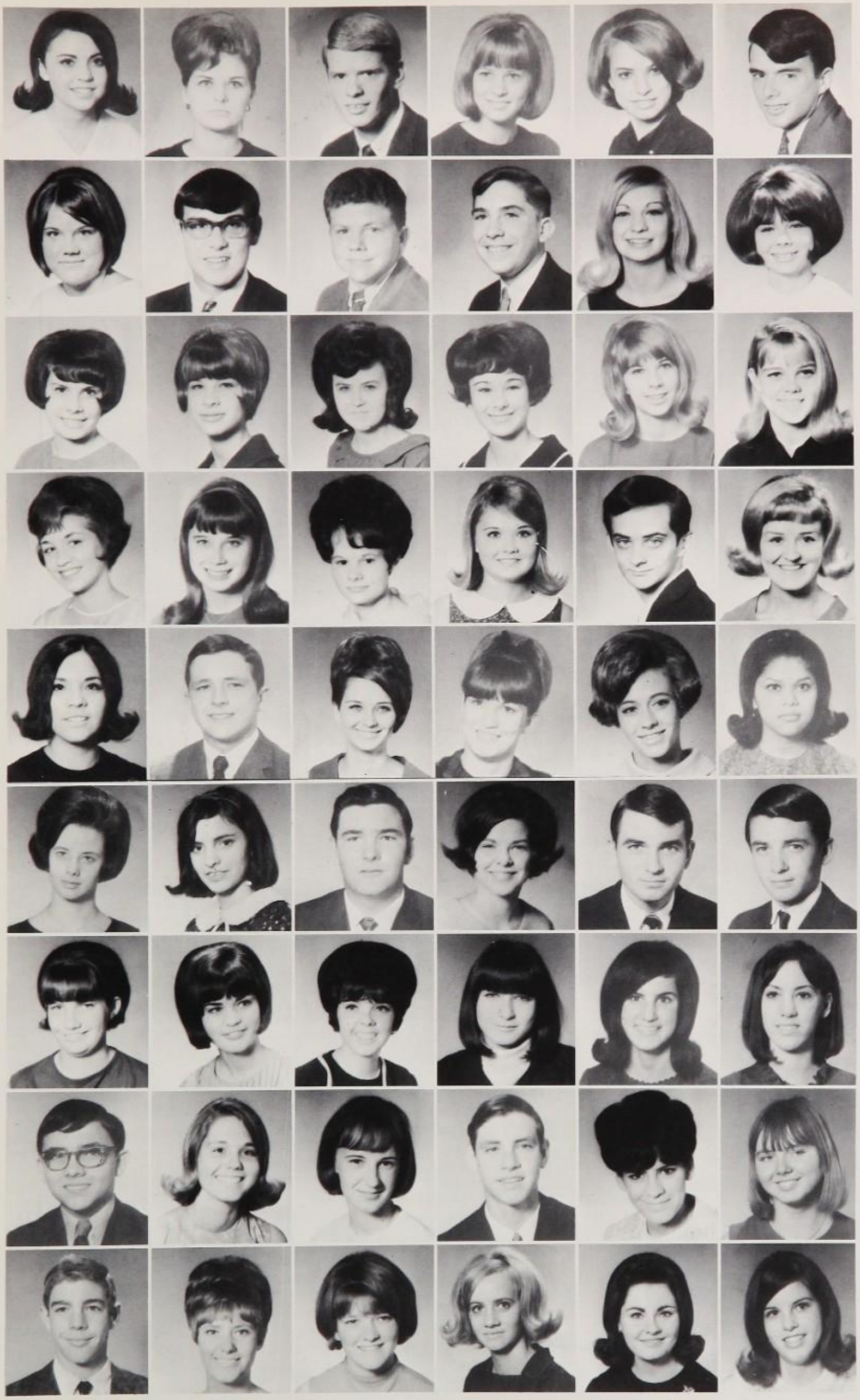

Diane Conatser
Sandi Conatser
Gary Cordray
Gayle Cordray
Nancy Corley
Doug Cozby

Christie Craig
Glenn Cramer
Jerry Crow
David Dacus
Donna Davidson
Paula Davis

Carolyn Denson
Pam Denton
Nora Donohoe
Tracy Doughty
Mary Durham
Beverly Dykes

Anita Elledge
Jonnie England
Karen Ennis
Nancy Faris
Jeff Ferguson
Shanna Fitzgerald

Linda Flores
Jimmy Fox
Becky Froese
Magette Gayle
Sandy Gilmore
Patricia Gonzales

Thersa Green
Gloria Greene
John Greenhaw
Cheryl Greer
Marc Hall
Mike Hall

Nancy Hall
Maureen Halle
Janet Hamm
Sharon Hand
Kathy Harding
Michaelyn Hawkins

Doug Hayes
Martha Hejl
Linda Helton
Brant Henke
Mary Hernandez
Vicki Herndon

Steve Herring
Joanne Hill
Vickie Hinchliffe
Cathy Hodge
Marla Hodges
Karol Hoeffner

Stephanie Holeman
Viki Hood
Holly Huber
Mary Hutchinson
Thomas Hutchinson
Gayle Hutt

Judy James
Kay January
Mark Jarvis
Tina Johnson
Kerry Joyce
Jerriann Julian

Kolleen Keling
Kathy King
Ruth Ladowski
Debbie Langley
Marie Lenheiser
Barbara Lilly

Terry Lindsey
Ann Low
Saranne Lowley
Victor Lucas
Colleen Mabey
Allen Mann

Karen Manor
Rhonda Mars
Ginger Martin
Feliberto Martinez
Carla Matthews
Sally May

Tina Medaris
Lowry Messenger
Connie Millburn
Florence Miller
Susan Miller
Donna Mitchell

Allen McAfee
Laura McAfee
Ann McClellan
Nan McCoy
Sharon McCrary
Dale McCraw

Linda McDonald
Mary McFarland
Darien McWhirter
Gary Moore
Judy Morris
Carol Morrow

Sunny Mosher
Yater Muckleroy
Melinda Murphy
Fred Musacchio
Lenora Nelson
Diane Nixon

Margaret Noles
Sue Oldham
Sherry Oler
Janet Oyler
Brenda Page
Chip Painter

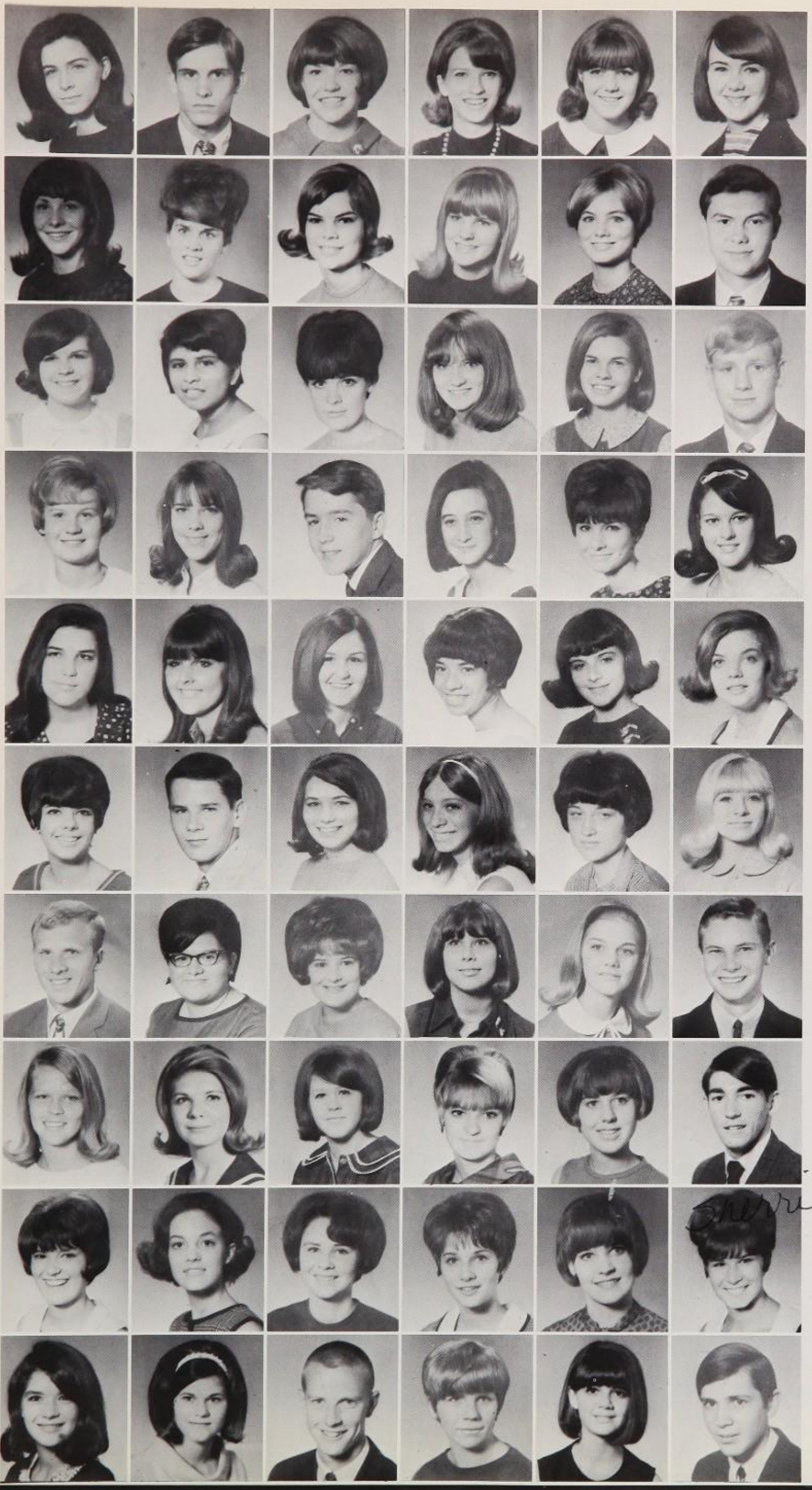

Cindy Painter
John Parker
Cheryl Patterson
Lisa Pettijohn
Susan Pieper
Bonnie Pille
Becky Pollock

Anita Poovey
Karen Preddy
Bobbye Raish
Becky Rawlings
Mike Redmond
Debra Riddle

Magdalena Rodarte
Martha Roders
Martha Rodgers
Pam Rogers
Nancy Ross
Rusty Russel

Sandra Russell
Cathy Sandusky
William Scallon
Debbie Scott
Nancy Scott
Susan Sexton

Niki Sharp
Jennie Shelby
Julie Shelby
Patricia Silva
Sue Simons
Alicia Ann Sims

Sylvia Sims
Lyndon Smith
Mary Annie Smith
Gretchen Snyder
Suzanne Stallings
Kathy Stokes

Scott Stokes
Gloria Suarez
Gena Summers
Jan Taylor
Teresa Thomas
Kenneth Thompson

Vera Thompson
Mary Thornton
Cindy Truelove
Sandt Truelove
Jan Van de Griff
Andy Vaughn

Marsha Vernon
Patsy Vickrey
Debby Webster
Lynne Weiser
Sherry Whiddon
Sherrie Wigington

Terry Wilemon
Sammy Kay Winder
Kenny Winn
Patricia Woodall
Cherri Yarbrough
Stephen Youngblood

A Jamais Injects Fun Into French

The French Club successfully combines sociality with an interest in the French people. Fall initiation and the spring Mardi Gras party stand out as the foremost annual events.

OFFICERS, with sponsor Mrs. Ivy Blair: Dennis Adams, president; Pat Nelson, Vice President; Debbe Cawthon, Secretary; Robert Broome, Treasurer; Julie Ryan, Reporter.

Mrs. Ivy Blair, sponsor
Nora Alexander

Diane Allen
Steve Almond

Ralene Barker
Bobby Barron
Becky Becker

Diane Bos
Tommy Brooks
Pam Bumpas

Olivia Burlison
Evelyn Burns
Mary Kaye Chandler
Priscilla Cherry
Carla Coliz
Cinda Coliz

Linda Coliz
Tommy Connell
Vickie Connelly
JoAnn Cotter
Nancy Courtney
Gordon Ray Cox

Larry Cumba
Pat Dixon
Carole Ellis
Patricia Ellis
Carolyn Elmore
Becky Evans

Connie Fagan
Cary Fain
Tanya Ferguson
John Foster
Cindy Goode
Cynthia Green

Karen Hackler
Robert Hamilton
Cathy Heacock
Steve Head
Randy Heiskell
Donna Hinton

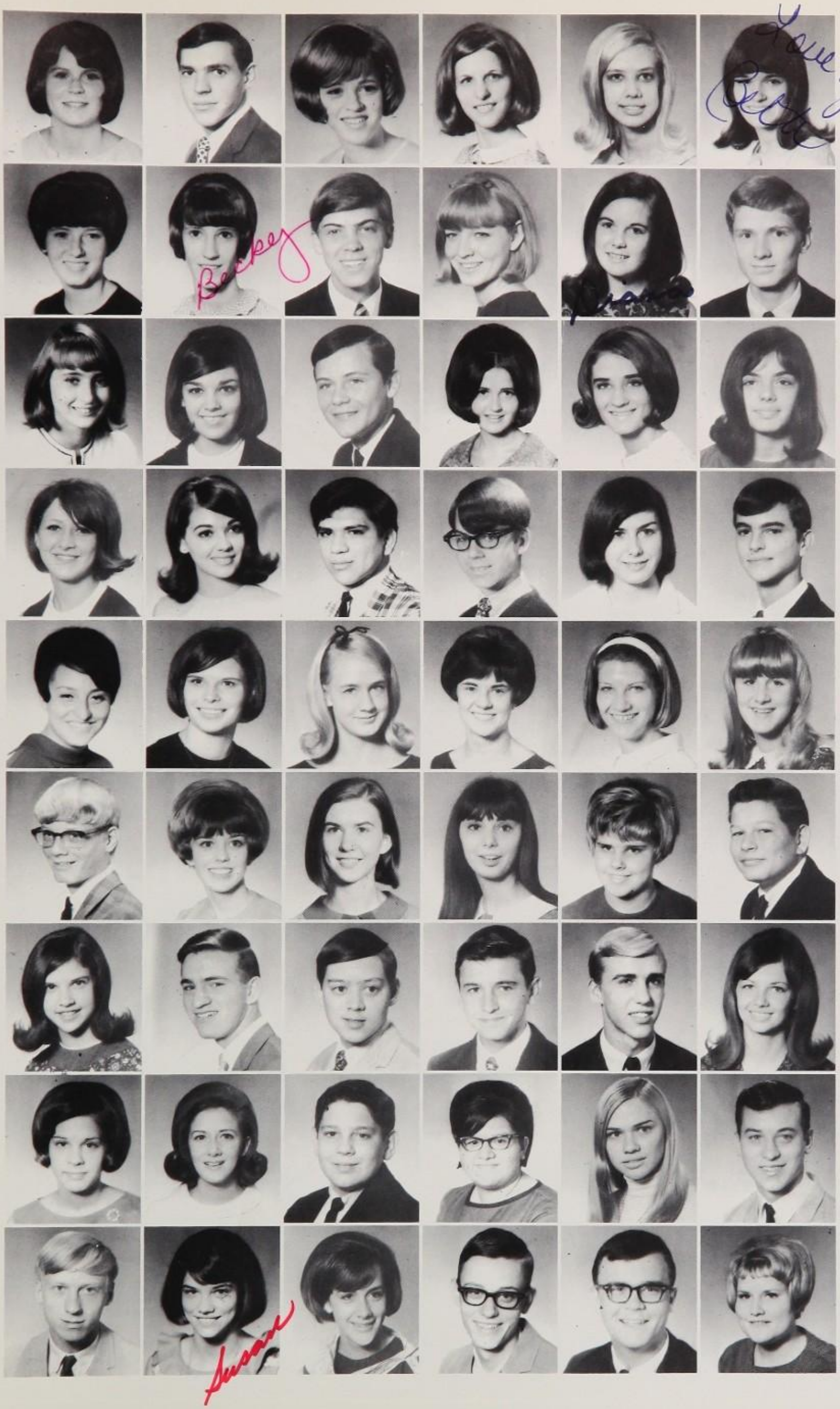

Donna Hornbuckle
Bruce Hosea
Susan Izard
Ann Jackson
Dinah Jacobson
Beth Jernigan

Marsha Jones
Rebecca Jones
Tim Justice
Jayne Keedy
Diana Kelley
Ronnie Kerr

Grace Ketcham
Donna Koppes
Robert Lantz
Leria Lewis
Linda Lintner
Susie Long

Deborah Looney
Ann Manns
David Mendez
Bill Miller
Margaret Moncrief
Joe Montgomery

Belita Moreno
Starlett Morgan
Sally Mueller
Patsy McCauley
Barbara Nevison
May Osborne

Eric Parish
Phyllis Patterson
Susan Porter
Donna Powers
Beverly Prewitt
Mark Price

Debbie Richie
Harvey Shelton
David Skinner
Bobby Smith
Earl Smith
Sandra Smith

Carol Steer
Susie Sterling
Dick Stevens
Gloria Suarez
Carla Sudduth
Ronnie Turner

Jack VanWannik
Susan Waite
Donna Walter
Michael Wetzel
Pat Wilkenson
Janis Wright

Allerlei Activities Stimulate Understanding And Interest In Germany

Mrs. Ruth Hoeffler, Sponsor

Janice Allen
Teddy Arrington
Steve Bearden
Larry Bell
Robert Bell
John Brown

Through golf matches, ice skating parties, banquets, and other club activities, ALLERLEI captures the German air and spirit. These functions enable the student to become more acquainted with the country and language which he is studying.

OFFICERS, left to right: Nancy Farris, Secretary, Judy Froese, Vice-president, Betsy Wickes, Treasurer, Billie Couch, President.

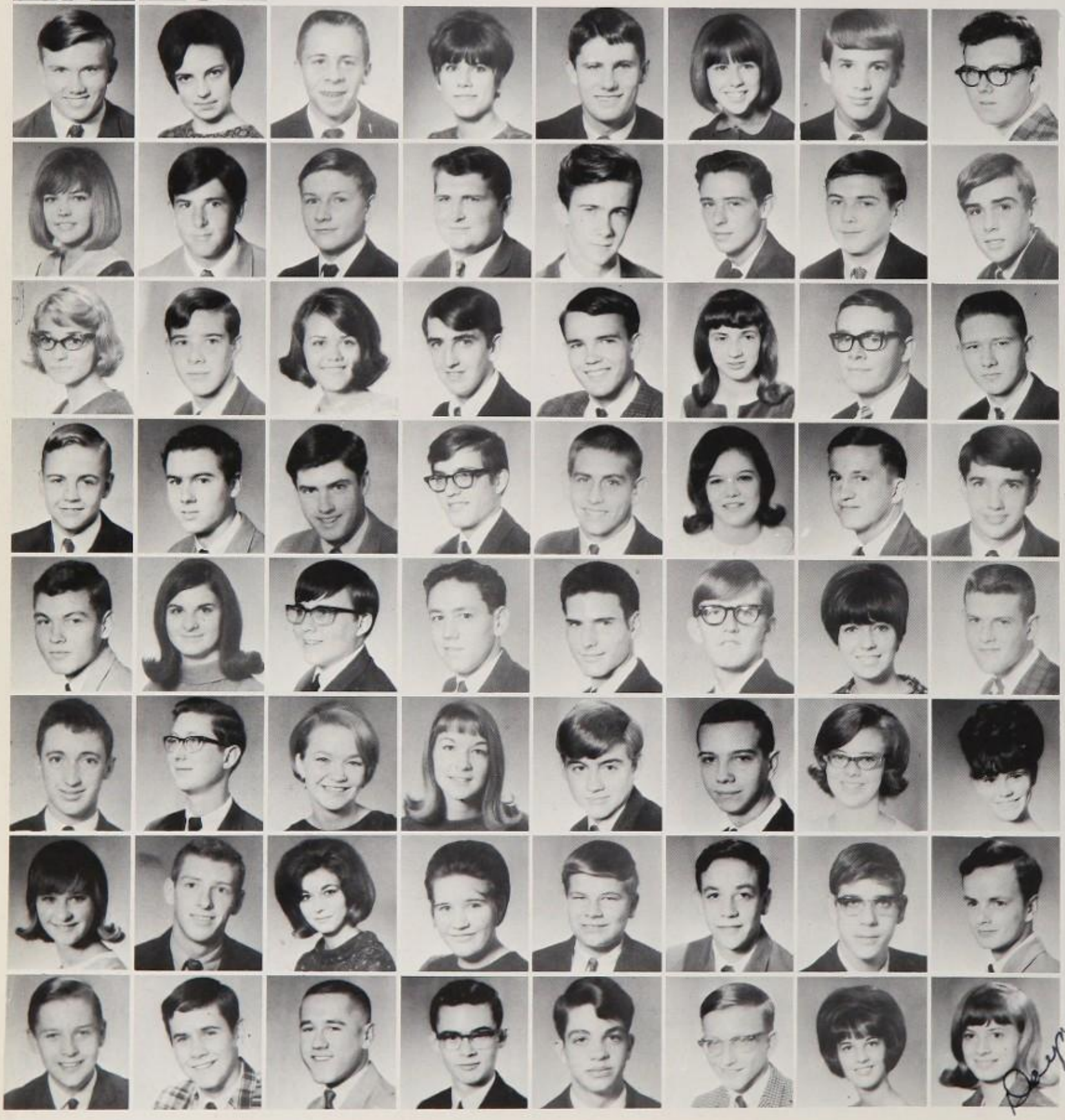

Gary Buckner
Sherry Burdine
David Burns
Evelyn Burns
David Chancellor
Mary Lynn Cobb
Pete Davidson
Phil Erwin
Terry Evers
Mark Finley
Alan Flashing
Richard Frank
Robert Fulwiler
Steve Hacker
Philip Harris
Bill Hart
Carla Hawkins
Bob Hays
Margaret Heflin
Doug Heiskell
Bert Hernandez
Dianne Higgins
Mark Hodges
Frank Honea
Bobby Hooser
Pat Huff
Wayne Huff
James Kenny
David Koch
Kathi Kretzshmar
Gary LaGard
Don Lewis
Howard Little
Sandie Meinholdt
Ricky Miller
Roy Miller
Robert Moomaw
Paul Page
Pam Poitevent
Max Pope
Max Post
Robert Pringle
Anabel Richards
Claire Richards
Ronald Roberts
Bob Robertson
Patsy Sanders
Celeste Savary
Marika Shields
James Smith
Virginia Springer
Debra Stanley
Bruce Strickland
Dan Surber
Stephen Tobolowsky
Joe Toldan
Randy Trawnik
Gary Tyndall
Melvin Wadle
Steve Walker
Phil Williams
Lee Wilson
Joyce Wuerch
Dayna Yankie

RESERVE OFFICER TRAINING CORPS

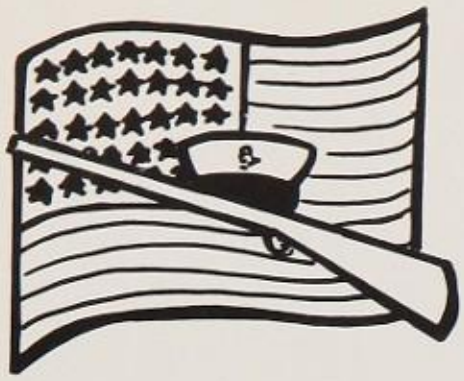

LTC. White reviews the business of the day.

SSG. Gravitt keeps the supply room running smoothly.

Secretaries Review Business

Cindy Finney
Rhonda Fleming

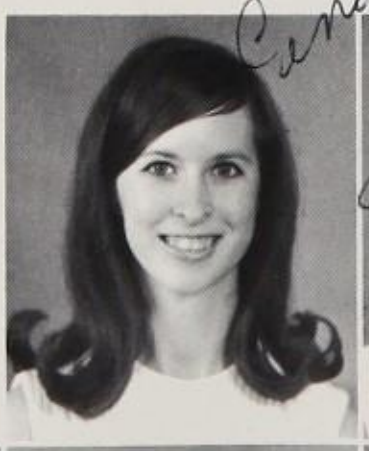

Nancy La Pine
Julie Mills
Toni Smith

Staff Battalion Commander
Cdt. BAKER

Staff Adjutant
Cdt. HEINSOHN

Staff Supply Officer
Cdt. ROBERTSON

Staff Operations Officer
Cdt. THOMAS

Staff Executive Officer
Cdt. THORNBERRY

Staff Sergeant Major
Cdt. STANBERRY

Staff Sweetheart
JULIE MILLS

Staff Officers Schedule Meetings

Kimball brings together the old and the new of Knighthood.

Staff meetings help the corps to function smoothly.

A Company Ranks First On Honor Roll

Company A Sweetheart
KATHY STEELY

Platoon Leader
Cdt. LARSEN

Company Commander
Cdt. WOOLSEY

Cdt. BENNETT
Cdt. BICKNELL
Cdt. BRANCATO

Cdt. CARTER
Cdt. CHERRY
Cdt. COX

Cdt. FABIAN
Cdt. FAULKENBURRY
Cdt. FULWILER

Cdt. GREEN
Cdt. KAPPES

Cdt. KELLEY
Cdt. MORGAN

Cdt. PLATO
Cdt. RAFFO

Cdt. RUTLEDGE
Cdt. SCHAUER

SSG. Gravitt teaches the correct handling of a rifle.

B Company Scores High On Tests

Executive Officer
Cdt. ARRINGTON

Company Commander
Cdt. CRISP

Chief Instructor
Cdt. HILL

Cdt. CLARK
Cdt. GEE

Cdt. GOMEZ
Cdt. MILKE

Cdt. MOLINA
Cdt. MONTGOMERY

Cdt. NICHOLS
Cdt. OVERGUARD
Cdt. PEDEN

Cdt. PICKARD
Cdt. PRICE
Cdt. PROTIVINSKY

Cdt. PURCELL
Cdt. REGISTER
Cdt. REGISTER

Cdt. RYAN
Cdt. WALKER
Cdt. WOOD

Company B Sweetheart
CINDY ARMSTRONG

Col. Baker keeps the battalion looking sharp.

C Company Characterized By High Quality Cadets

Company Commander
Cdt. BOWERS
Chief Instructor
Cdt. JOHNS

EXECUTIVE OFFICER
Cdt. LEWALLEN

Company C Sweetheart
RHONDA FLEMING

Cdt. BISHOP

Cdt. BROSETTE
Cdt. BUHLER

Cdt. CANDLER
Cdt. DUNCAN
Cdt. DUNN

Cdt. GONZALES
Cdt. GOWER
Cdt. MARTIN

Cdt. O'BRYANT
Cdt. PETERSON
Cdt. RENNER

Cdt. RIGBEY
Cdt. SURBER
Cdt. THOMPSON

The flag detail execute their morning duties.

D Company Honored As Best Company

Company Executive Officer
Cdt. MARTINEZ

Company Commander
Cdt. WHILDEN

Cdt. BERGER
Cdt. CRANE

Cdt. DAVIS
Cdt. DYSART

Cdt. ELMORE
Cdt. FIELDER
Cdt. GIBSON

Cdt. HOGAN
Cdt. HOUSTON
Cdt. HUFFHINES
Cdt. LOMAS

Cdt. MOORE
Cdt. MOORE
Cdt. OWENS
Cdt. SMITHEE

Cdt. STACY
Cdt. SWANER
Cdt. TAYLOR
Cdt. TAYLOR

Cdt. THOMPSON
Cdt. TOLLMAN
Cdt. TRAWNIK
Cdt. WIEGAND

Company D Sweetheart
CINDY FUNDERBURK

E Company Rates High On Efficiency

Company E Sweetheart
CYNDY BIGGS

Company Commander
Cdt. GOOCH

Platoon Leader
Cdt. POWELL

Cdt. ADAMS
Cdt. DEREGGE

Cdt. DOW
Cdt. GARNER

Cdt. HAMMONTREE
Cdt. HENRY
Cdt. HIGGINS

Cdt. IZARD
Cdt. McCLAREN
Cdt. McDANIEL

Cdt. NALL
Cdt. RAPER
Cdt. SELLMAN

Cdt. STOVALL
Cdt. TURBYFILL
Cdt. VELTMAN
Cdt. VELTMAN

Cdt. WALKER
Cdt. WEATHERFORD
Cdt. WHITEACRE
Cdt. WINDSOR

Band Company Provides Martial Music

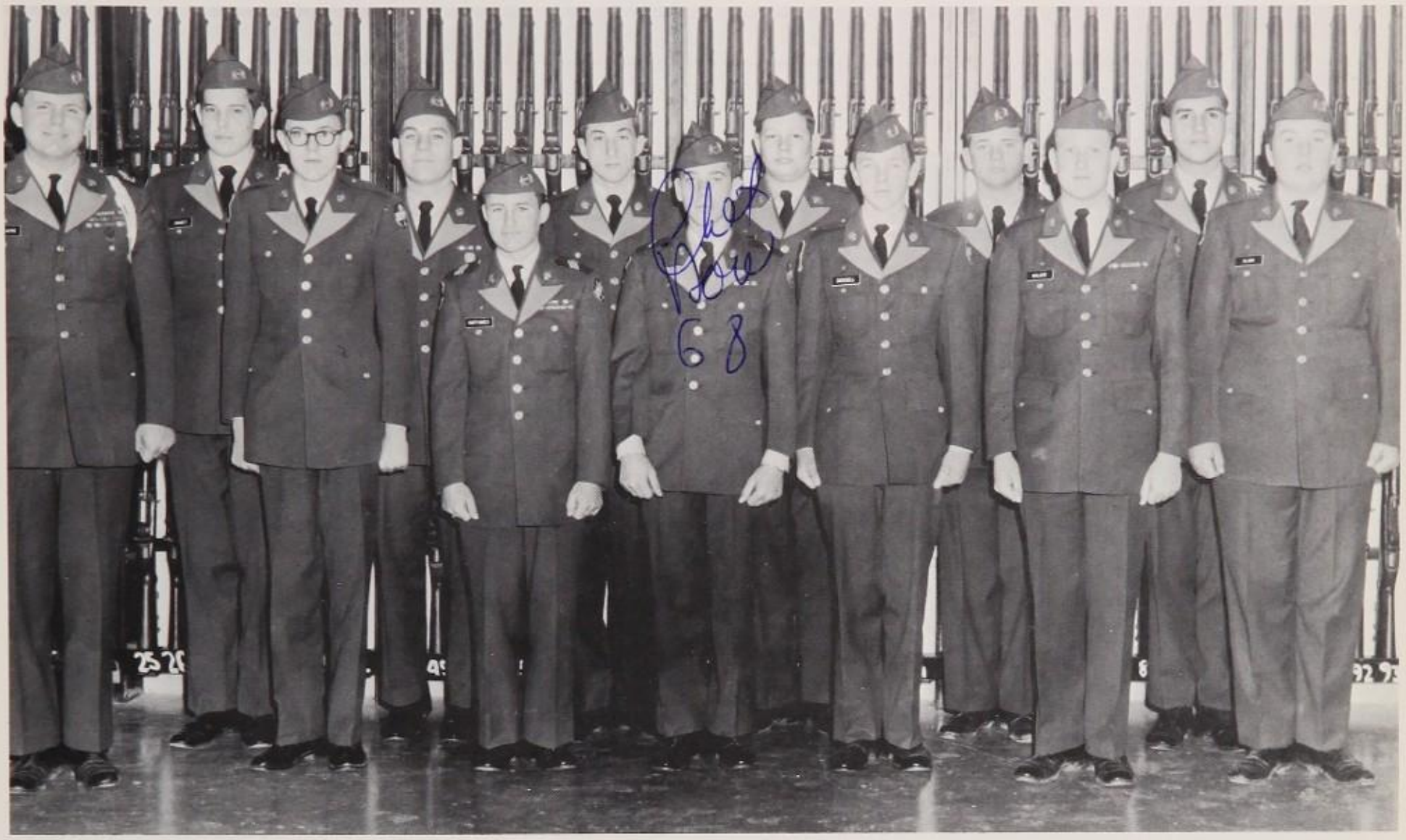

The ROTC Band provides music to march by.

Through the haze of the morning, the military band adds life to many early morning parades.

Drill Team Carries The Bulk Of The Corps' Leadership

Drill Team Sweetheart
CINDY FINNEY

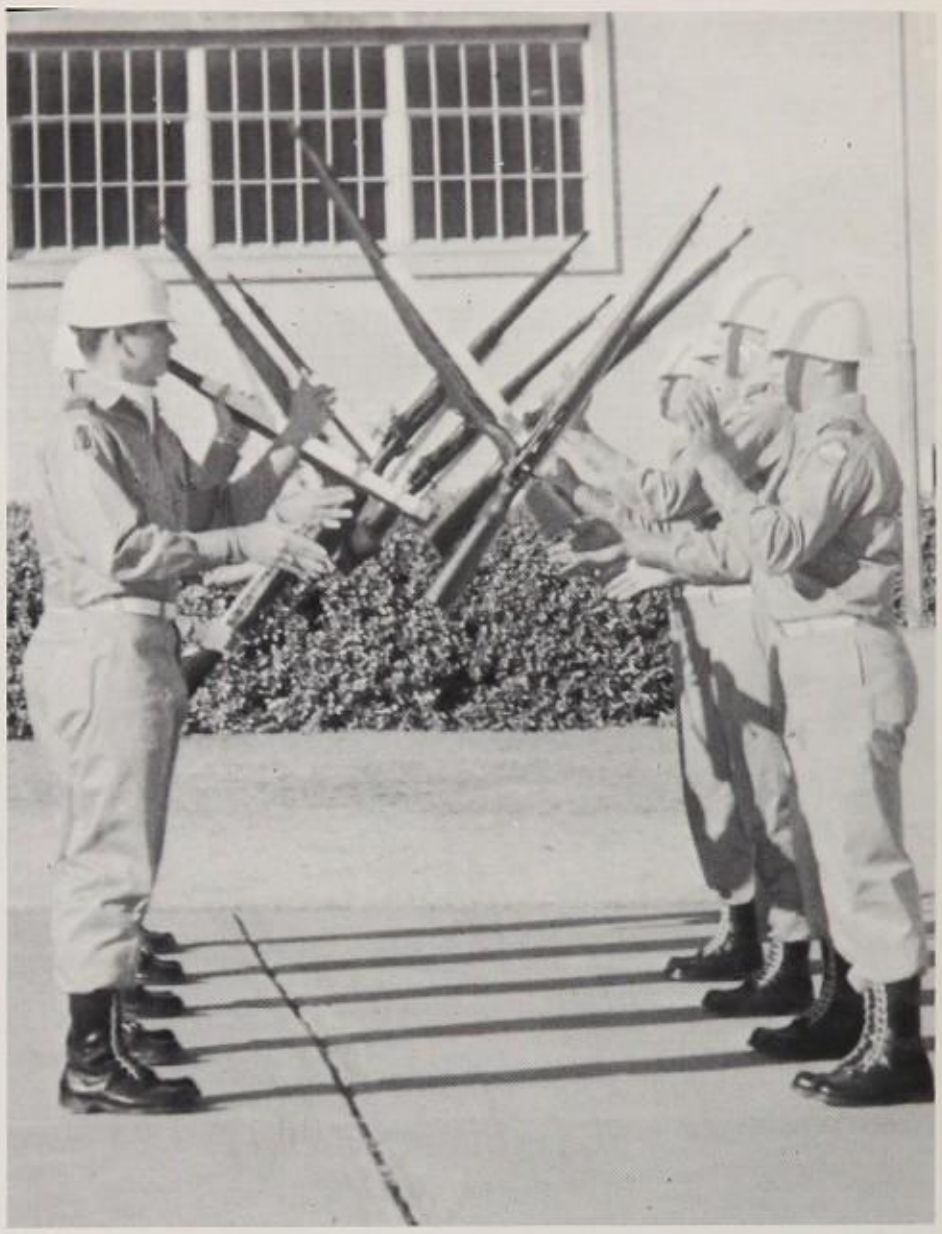

The Royal Lancers execute a precision exchange movement.

The Royal Lancer Drill Team always looks its best.

Rifle Team Ranks High In National Average

Rifle Team Sweetheart
CONNIE HAYS

SSG. Gravitt helps Rifle Team members improve their style and accuracy.

Rifle Team prepares for an active career.

ROTC Receives Best Battalion Trophy

Kimball's ROTC department was chosen to represent the Dallas schools in the Cotton Bowl Parade.

The Color Guard plays an important part in the ROTC program.

Dr. W. T. White presents the Best Battalion trophy to Cdt. Col. Leonard Thorpe.

ATHLETIC ORGANIZATIONS

Kimball Knight

In Cotton Bowl

Band Parade

Eddie Beckham

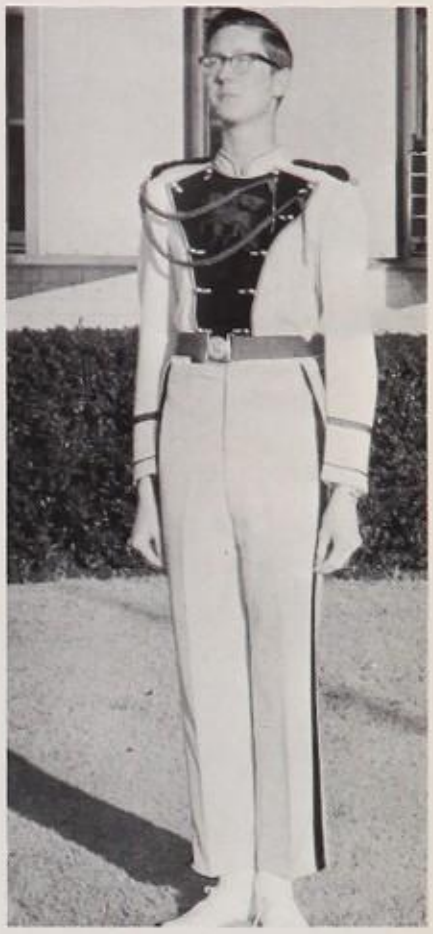

Robert Pringle

From an instrument cleaning party to participating in the New Year's Eve Cotton Bowl Game, the 1966-67 Kimball Knight Marching Band has had a wide range of activities this year. Much of the Band's Christmas holiday was spent in practicing for the Cotton Bowl Game. Our band was one of five high school bands asked to participate in the show. These bands were from all over Texas. Not only was this an achievement for the Kimball Band, but it opened the way for other Dallas high schools to be asked to this event.

Mr. George Massingale and Mr. Steve Bayles, Directors

The 1966-1967 Stage Band

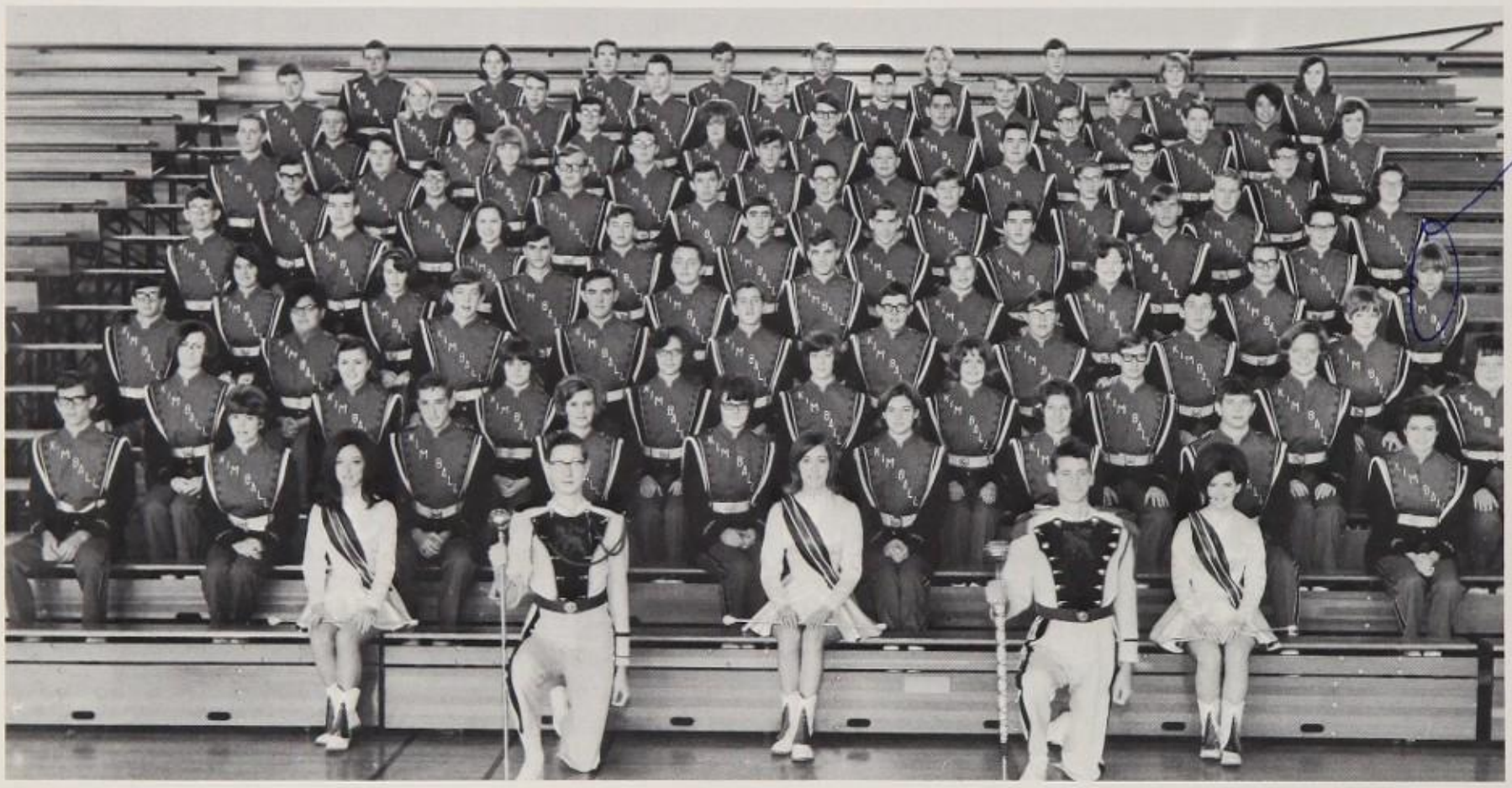

The 1966-1967 Marching Knight Band

Band Officers 1967

During the first weeks of summer the band began to prepare for the coming events. Browne, Atwell, and Stockard junior highs lost about forty-five of its band members to the Kimball Band. The band, this year, has approximately one hundred members. Moving on into the fall, such well liked numbers as "Fever," "Work Song," "Girl From Impanema," "Cyrus the Great," "British Eighth," "Lonely Bull," "Spanish Flea," and numerous others helped football season get off to a quick start. November was the time for U.I.L. for the band. This marching and playing competition took place in Richardson. Excellent and superior ratings were awarded to the Band for their performance.

Concert season for the band offered many opportunities for its members and its audiences. The Dallas Music Festival and the Solo and Ensemble Contest were two of the Band's main projects during this season.

Leria Lewis

SPONSOR: Miss Mary Ellen Wolfe

Patricia Horton

Cindy Kline

Majorettes Win National Competition

Four majorettes have achieved competitive perfection as they have become the only majorettes in Dallas who twirl eight batons simultaneously. These four talented girls entertained thousands of Knight football fans this year with original routines to such well known numbers as "Call Me." Not only have they excelled in the eyes of Kimballites, but they also were awarded first place in competition at summer camp at Cisco College.

Rita Good

Majorettes perform *unique* routine to "Fever."

Troubadears Enhance Half-Time for Fans

OFFICERS: Kathy Armstrong, Glenna Tuttle, Connie Hays, Cindy Garrett, Claudia Chambers, Diane Smith, and Jerri Giles

The Troubadears have always brought prestige to Kimball and the 1966-67 group is no exception. Football fans missed the excellent precision of this drill team the first two football games because of rain. However, the skies did clear and the girls participated in the rest of the half-time activities to favorite tunes such as "Fever". Under the leadership of Captain, Jerri Giles, the Troubadears marched in the Tenth Annual Cotton Bowl Parade broadcasted on national television. The year was ended with their annual performance at the Spring Game.

Being a Troubadear is well worth the sacrifice and hard work, for all who have seen their tremendous performances know the reward must be great.

Miss Joan McShan
SPONSOR

The Group takes time out for a break.

"Take it, Carolyn."

Becky Alexander
Jo-Lynne Allen
Susan Attebury

Doris Barron
Sandy Beasley
Barbara Bollman

Kathy Bowers
Becky Britton
Ann Buchan

Pat Byers
Andrene Cash
Deborah Cole

Donna Conatser
Sandy Conine
Kay Conley

Vickie Connelly
Judy Couch
Rhonda Creech

Terry Cunningham
Paula Davis
Janis Day
Glenda Deerdoff
Paulette Densmore
Kathy de Vault

Letty Ellis
Holly England
Bonnie Foster
Carol Gillett
Sandy Gilmore
Pat Gonzales

Bonnie Gual
Janelle Guinn
Maureen Halle
Carol Haney
Becky Harper
Cathy Heacock

Margaret Heflin
Joanne Hill
Karol Hoeffner
Holly Huber
Carolyn Johns

Sandra Johnson
Diana Kelly
Kay Lynn Kemble
Linda Lupton
Karen Luschar

Carla Matthews
Nancy May
Patsy McCauley
Nan McCoy
Marilyn McDaniel

Julie Mills
Cynthia Miracle
Belita Moreno
Judy Morris
Pat Nelson

Suzan O'Neal
Peggy Palmer
Lisa Pettijohn
Susan Porter
Gay Sainsott

Sharon Samulka
Pat Shaw
Deborah Shelby
Jennie Shelby
Pat Shields

Cynthia Simpson
Cindy Smith
Susie Sterling
Nancy Tarsia
Marilyn Thompson

Zoe Ann Thompson
Anne Tims
Tina Towner
Ann Walling
Sandra Waters

Donna Whitlock
Sherry Wiginton
Sammie Kay Winder
Janice Woodard
Karen Woodward

Gary Freeman

Becky Froese

Cheerleaders Supply The Makings of Tradition

Cindy Armstrong

Scott Moore

Lynda Willis

Paul Ott

Arousing the student body in a series of yells is not the only function of our cheerleaders. Aided by a new sign making machine, the cheerleaders have managed to plaster the walls of Kimball with spirit. Before the hectic football season began, they spent two weeks during the last weeks of August perfecting their skill at SMU summer camp. In competition, the cheerleaders placed every day winning first, two seconds, and a third.

Vonnie Brown

Bruce Hosea

Mr. Bob Campbell

Mr. Ralph Martin

Fleur-de-Lis Intensify Kimball Spirit

Half-time would not be complete without the performances of the Fleur-de-Lis card section. This year the two hundred and eighty-six members were complimented on all of their thirty stunts. Included in this year's new stunts were special tributes to the Homecoming Court, and also to our school opponents.

Through the hard work of the sponsors, Miss Peggy Jackson and Mrs. Billie Moomaw, and the officers, the club continued its high rating as an organization encouraging spirit.

Miss Peggy Jackson
SPONSOR

Randy Langston
STUDENT DIRECTOR

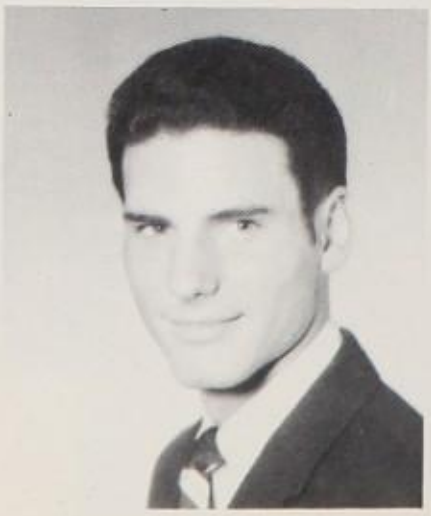

Robert Moomaw
STUDENT DIRECTOR

Marty Davis
PRESIDENT

Linda Pittard
Vice-President

Mary Jane Anschuetz
Secretary

Janis Black
Treasurer

Kolleen Keeling
Reporter

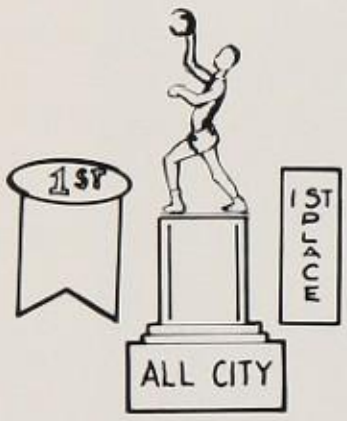

FIRST ROW: David Robbins, Mike Atnip, Rickey Davis, Dickie Lee, Mike Hamilton, Jerry Moore, Gary Kennedy, Lewis Carson, Darrell Daniel, David Chalk, Allen Dixon, Rusty King, Tommy Richardson, Robert Jones.

Letterman's Club Represents Peak of Athletic Endeavor

SECOND ROW: Ralph Fulton, Ray Cox, Mike Landers, David Durham, Andy Berna, Claudia Bunch, Celia Hasty, Melvin Wadle, John Meier, Jim Bennight, Wayne Tarver. THIRD ROW: Wayne Powell, Danny McCammon, Wayne Huff, Joe Brown, Teddie Hendrickson, Bill Burdett, Richard Frank, Glen Bell, Mike Nix, Joe Parr, Stan Guzick, Matt Gower, Gene Sarazen.

What straight A's are to the scholar, a letter is to the athlete. It is the mark of physical excellence in a particular sport. The large number of Kimball athletes and the relatively small number of lettermen points out the difficulty in winning a letter. Separating the two categories are physical and mental determination, pride in one's own ability, and a tenacious will to win. These qualities bring letters to athletes. Membership to the Letterman's Club is gained by no other means.

SPORTS

"If I should lose, let me stand by the road
And cheer as the winners go by!"

—BERTON BRALEY

KIMBALL'S 1967 COACHING STAFF: Tom Hamby, Herbert Harlan, Jack Hitchcock, Charlie Fields, Troy Miller, and Milton South.

COACHES: The New and the Veterans

Kimball's new head coach, Charlie Fields.

Coach Miller shouts encouragement during football game.

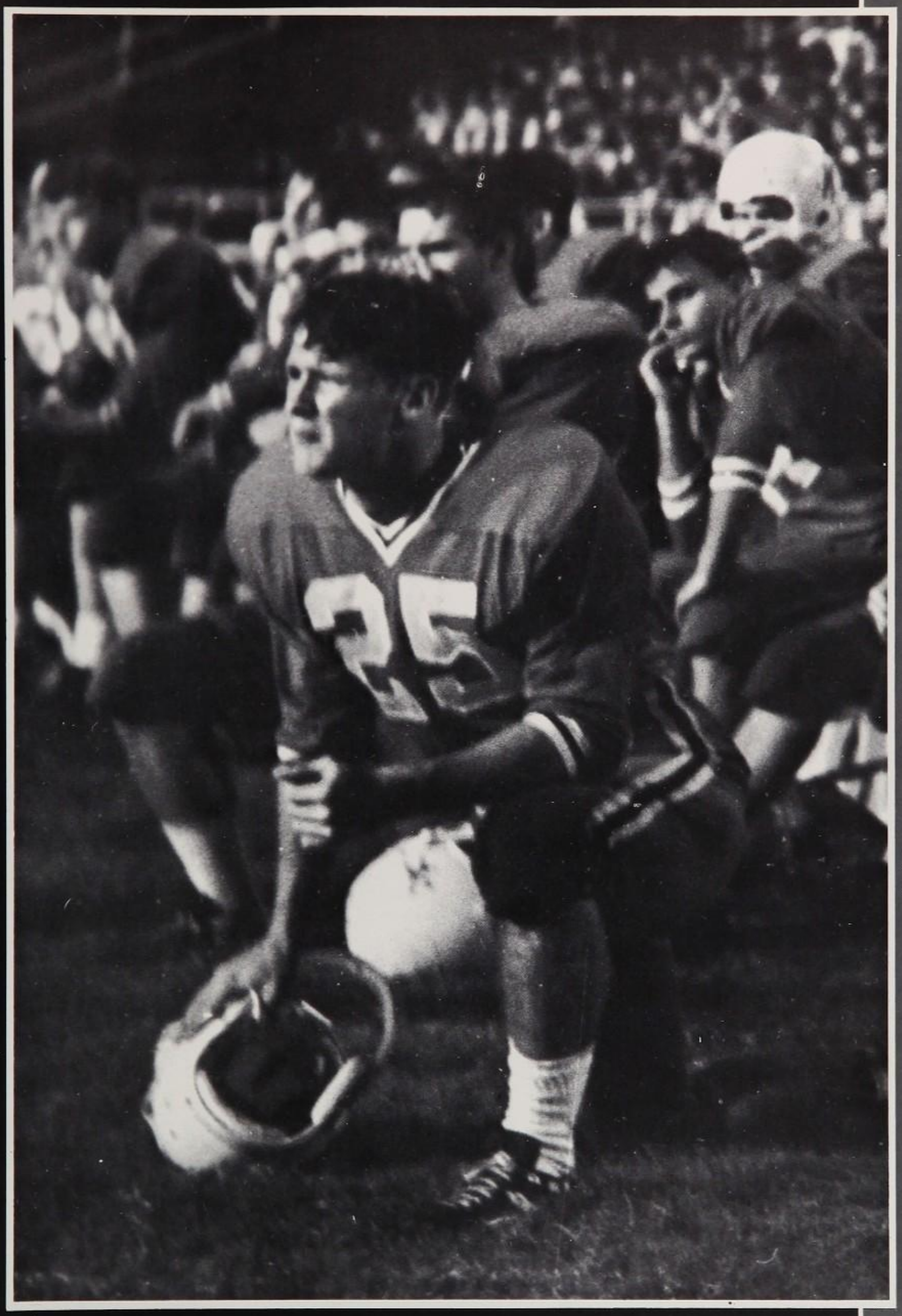

FOOTBALL

1966 Kimball Knights

FRONT ROW: Bobby Houser, Dickie Lee, Robert Jones, Mike Atnip, Lewis Carson, Weldon Cunningham, Richard Frank, Gary Kennedy, Darrell Daniel, Rickey Davis, Mike Hamilton, SECOND ROW: Mike Baker, Mike Landers, Melvin Wadle, Danny McCammon, Bill Burdett, Tommy Richardson, Ray Cox, Jon McIver, Andy Berna, Jerry Moore, David Robbins, Doug Higgins, Terry Short, THIRD ROW: Coach Miller, Coach Harlan, Jim Bennight, David Durham, Teddie Hendrickson, Wayne Powell, Joe Brown, Mike Nix, Joe Parr, Ralph Fulton, Johnny Miller, Coach Fields, FOURTH ROW: Tommy Turner, Robert Dew, Dennis McDaniel, Stan Guzick, Fred Perry, Mike Moore, Pete Ray, Mark Wilhelm, Vernon Ahtone.

JIM BENNIGHT

TOMMY TURNER

TRI-CAPTAINS: Jerry Moore, Fred Perry, and Andy Berna.

ROBERT JONES

DICKIE LEE

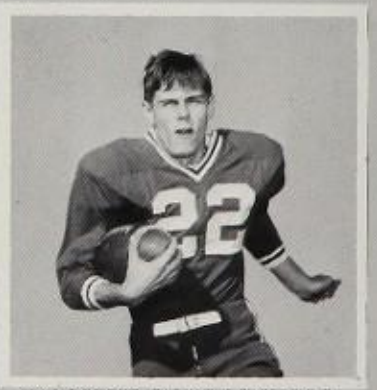

DANNY McCAMMON

DAVID ROBBINS

DARREL DANIEL

RICKEY DAVIS

JOE BROWN

MIKE ATNIP

LEWIS CARSON

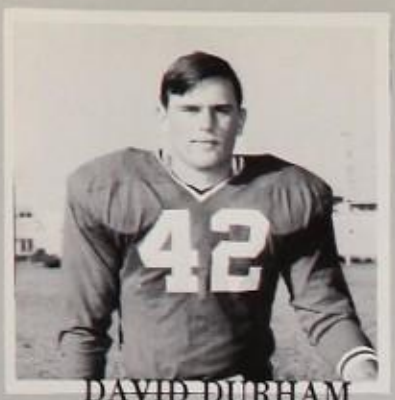
DAVID DURHAM

JOHNNY MILLER

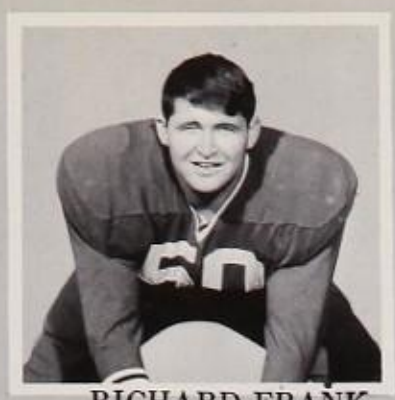
RICHARD FRANK

MIKE LANDERS

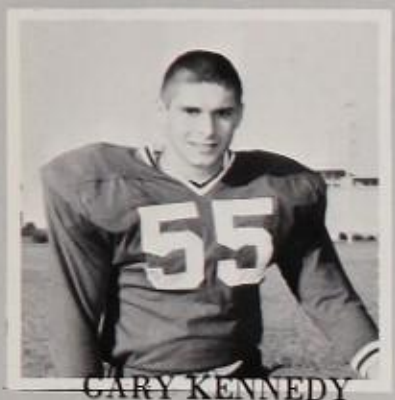
GARY KENNEDY

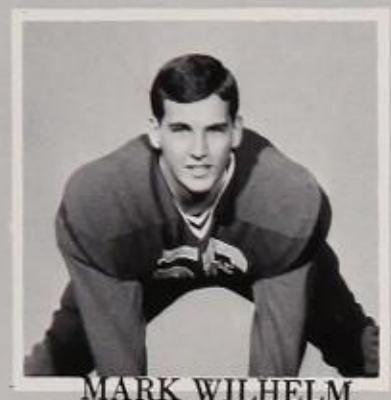
MARK WILHELM

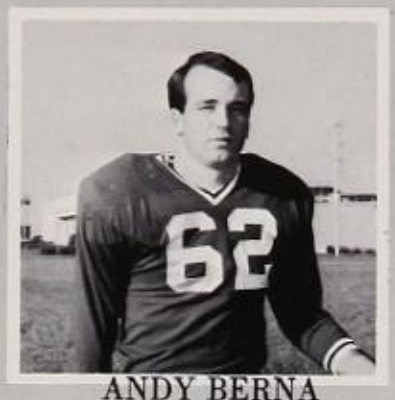
ANDY BERNA

JERRY MOORE

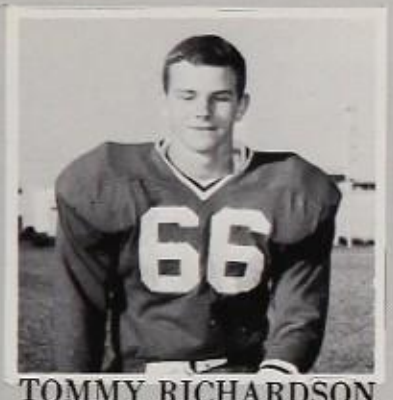
TOMMY RICHARDSON

WELDON CUNNINGHAM

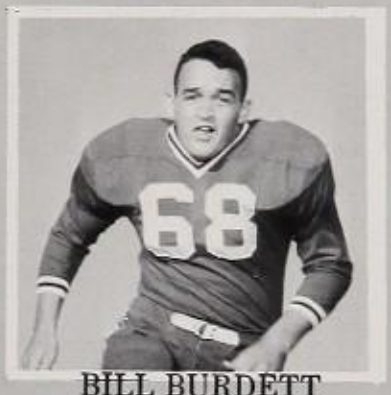
BILL BURDETT

MIKE NIX

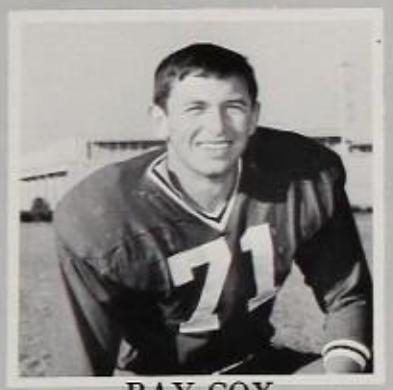
RAY COX

DENNIS McDANIEL

JOE PARR

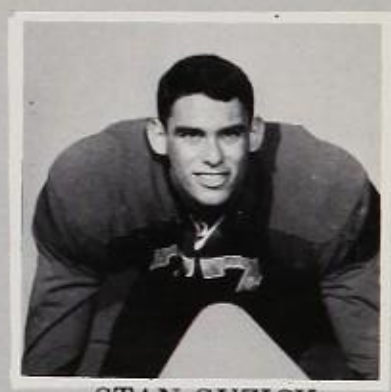
STAN GUZICK

FRED PERRY

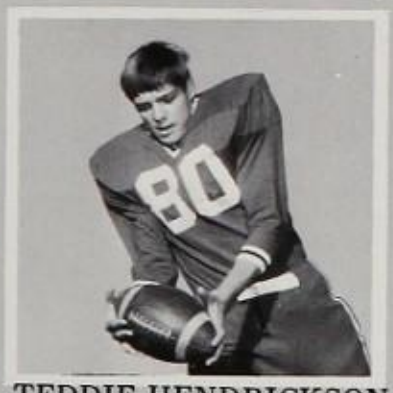
TEDDIE HENDRICKSON

RALPH FULTON

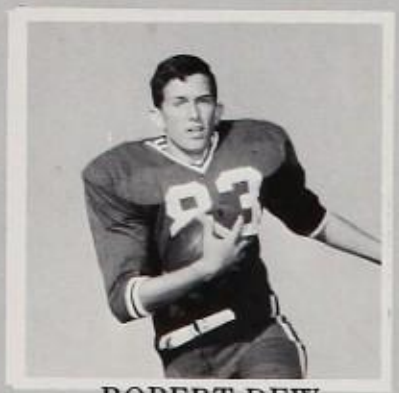
ROBERT DEW

MELVIN WADLE

WAYNE POWELL

PETE RAY

MIKE MOORE

KIMBALL 0 — Spring Branch Memorial 25

. . . first game . . . Memorial ranked high . . . Knights . . . Mustangs . . . all . . . wet . . . Knights shining armor . . . rusted . . .

First assembly of the year sent the fighting Knights on their way to Houston.

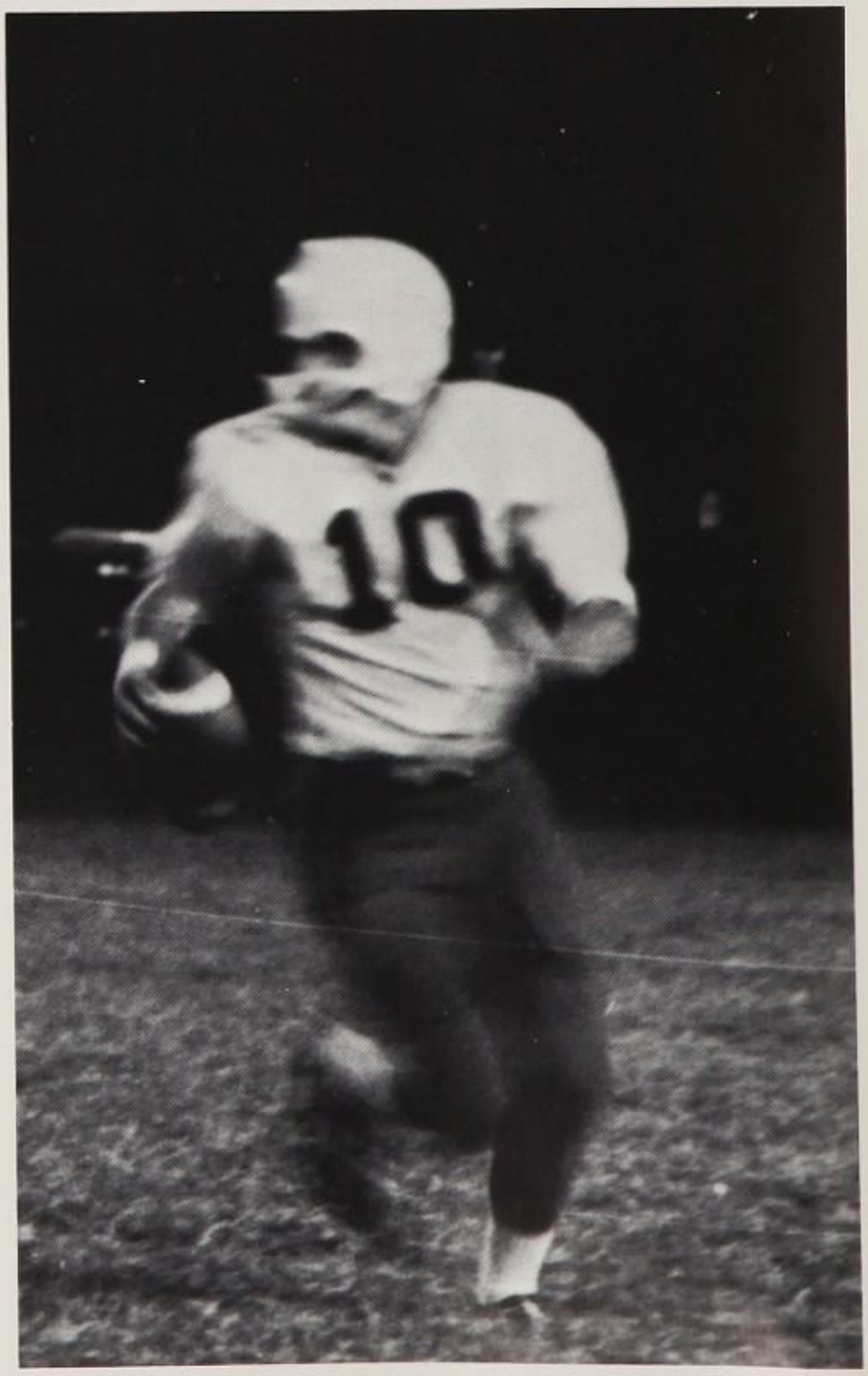

Bennight rolls out in rain-soaked game with Memorial.

Bennight sets for pass as Panther linemen charge through line.

Knights use passing attack against Hillcrest.

Statistics

	Kimball	Hillcrest
First Downs	9	15
Yards Rushing	82	112
Yards Passing	78	69
Passes	10-21	5-10
Passes Intercepted By	2	5
Fumbles Lost	2	1
Punts	3-28	5-31.6
Yards Penalized	4-50	2-20

Kimball	0	0	0	0 —	0
Hillcrest	6	6	0	0 —	12

KIMBALL 0 — Hillcrest 12

. . . wet again . . . Knights improve . . . not enough . . . interceptions . . . all . . . too . . . much . . . Panthers prowl . . .

Knights knock 'em dead!

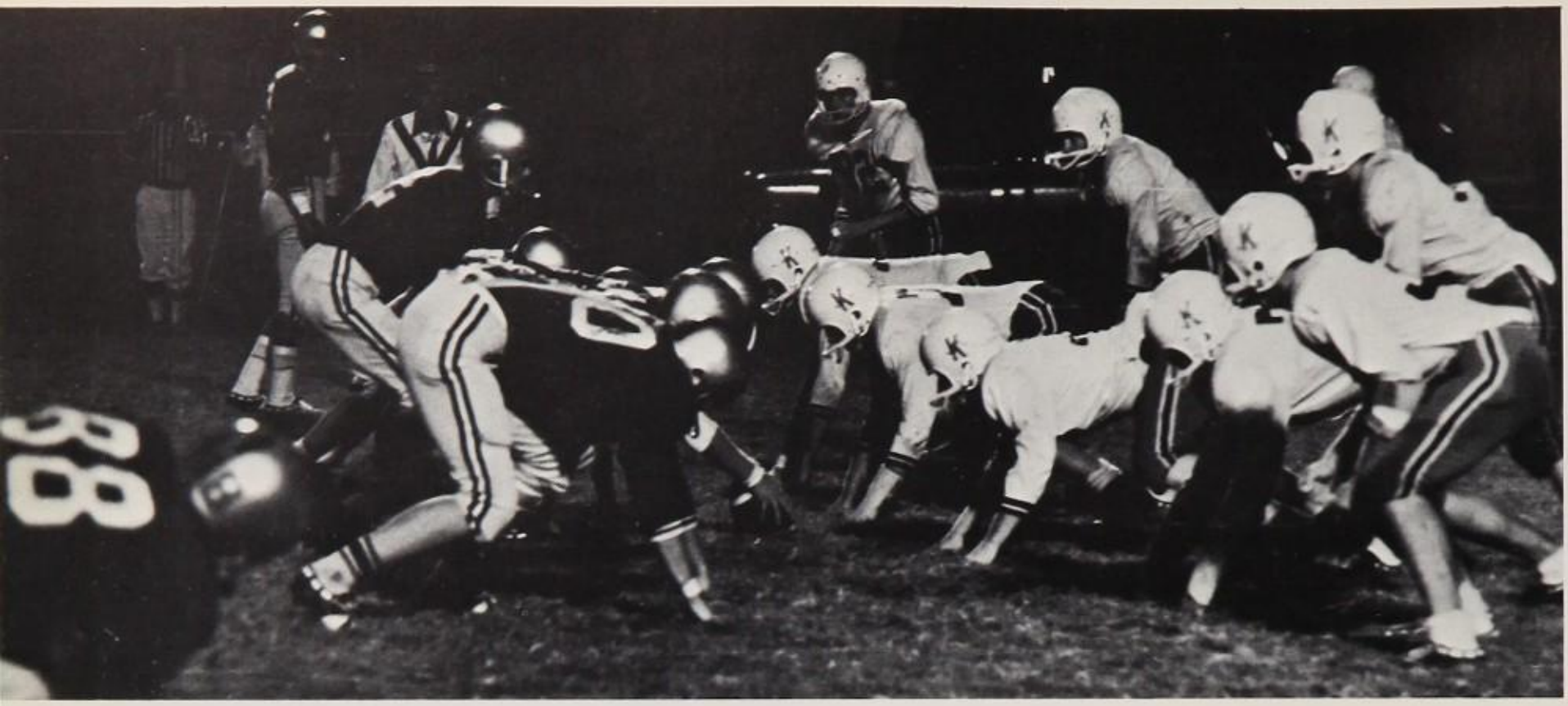

Knights' defensive line gets set for Cougar attack.

KIMBALL 7 —

Bryan Adams 46

. . . dry this week . . . first home game . . . another cat . . . but bigger . . . no defense . . . Cougar offense . . . Knights chased . . . out of jungle . . .

Statistics

	Kimball	Adams
First Downs	15	23
Yards Rushing	53	285
Yards Passing	86	246
Passes	8-18	12-17
Passes Intercepted By	2	2
Fumbles Lost	1	0
Punts	4-36	1-36
Yards Penalized	3-35	13-95

Kimball	0	7	0	0 —	7
Bryan Adams	7	7	13	19 —	46

Bennight leads interference for Miller against Bryan Adams.

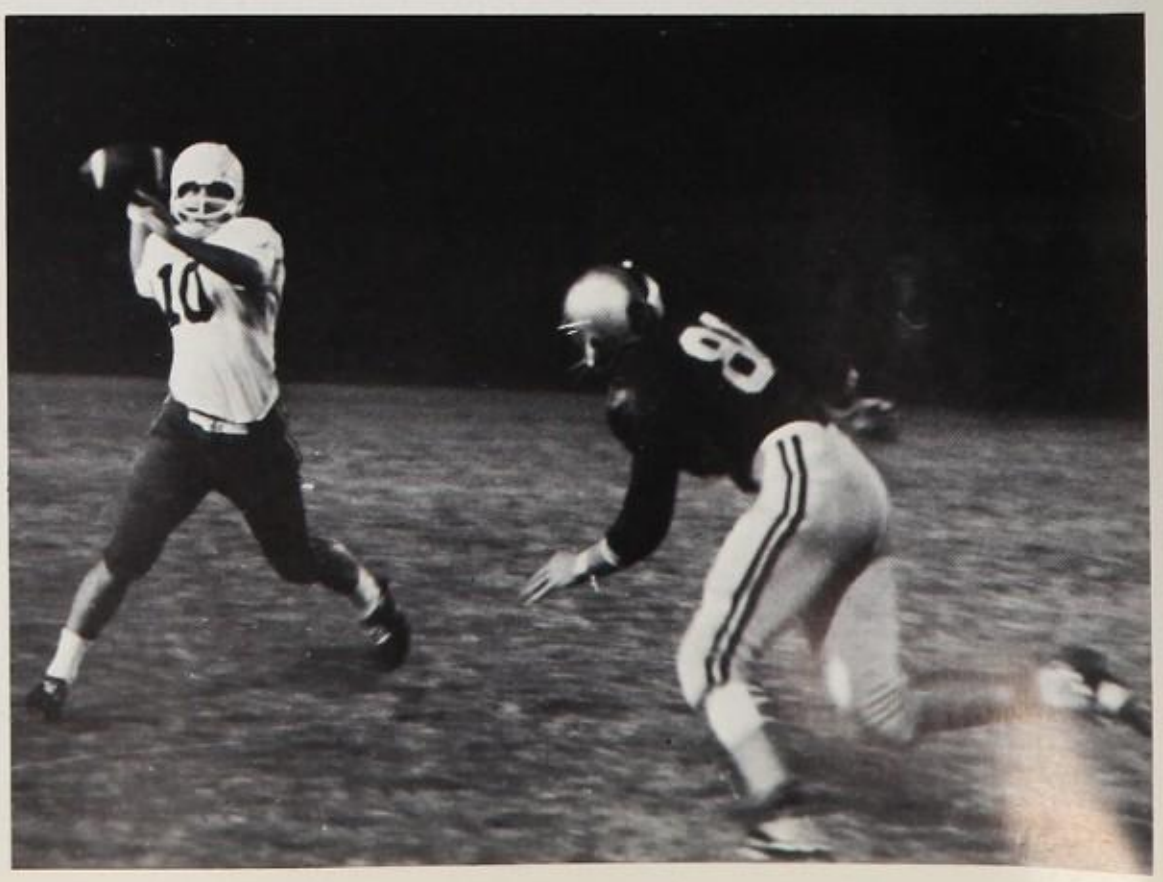

Bennight scrambles to get off pass.

KIMBALL 0 — Garland 34

. . . cold front hits . . . Knights colder . . . Owls offense . . . Washington . . blocked punt . . . touchdown . . . Owls too wise . . .

Statistics

	Kimball	Garland
First Downs	8	15
Yards Rushing	65	312
Yards Passing	28	36
Passes	4-18	2-7
Passes Intercepted By	2	3
Fumbles Lost	3	2
Punts	6-30	3-18
Yards Penalized	2-30	6-90

Kimball	0	0	0	0 —	0
Garland	14	6	8	6 —	34

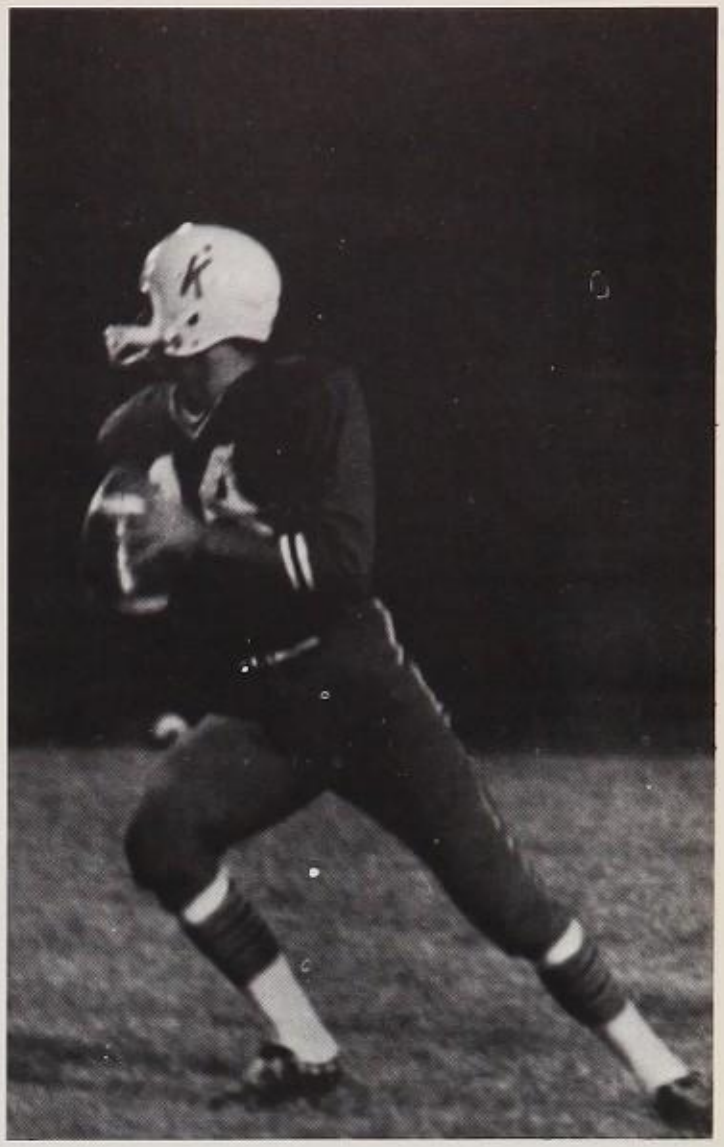

Turner looks for receivers downfield.

Kimball's offensive line stops Owls' defense as Bennight rolls toward sideline.

Knights were just a foot short of this first down.

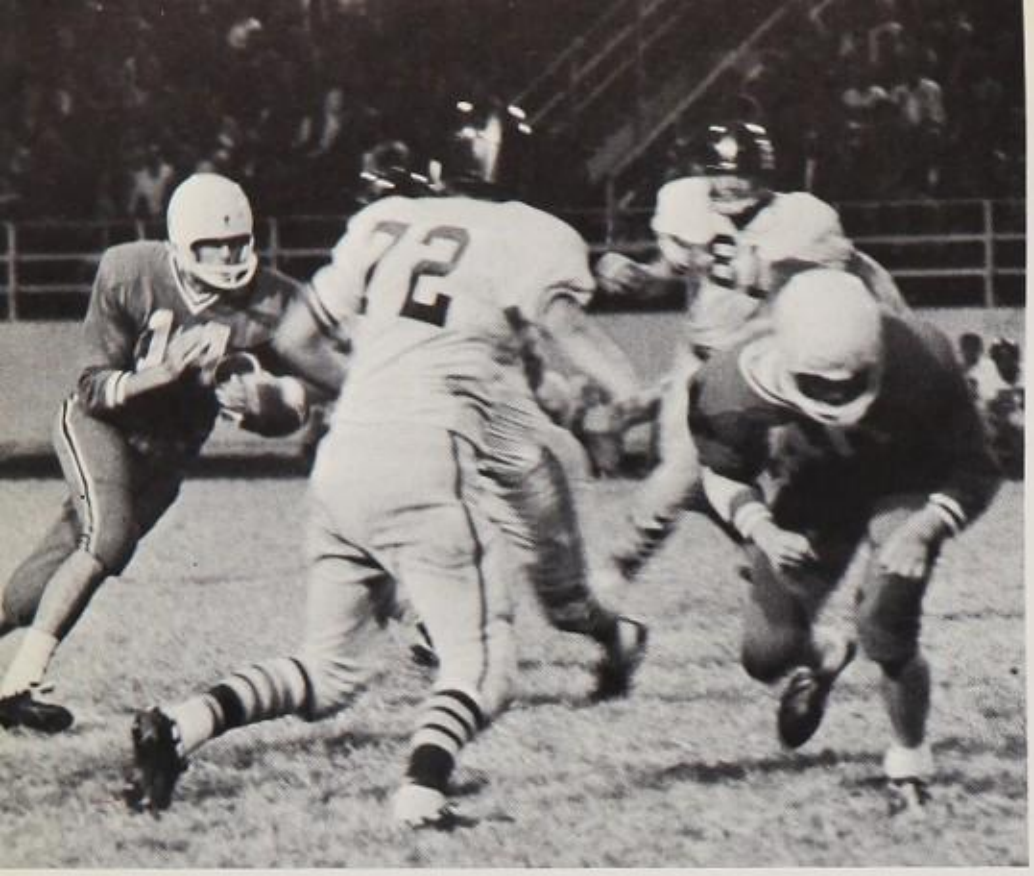

Turner cuts through Spartan line.

KIMBALL 6 — Samuell 34

Knights . . . Spartans . . . meet . . . on battlefield . . . mistakes . . . errors . . . costly . . . Knights out jousted . . . Spartans win . . . big . . .

Fulton and unknown Knight crush Samuell back.

Statistics

	Kimball	Samuell
First Downs	7	15
Yards Rushing	38	99
Yards Passing	82	204
Passes	5-18	9-15
Passes Intercepted By	1	3
Fumbles Lost	5-33.4	4-42.5
Yards Penalized	5-42	3-35

Kimball	0	0	6	0— 6
Samuell	0	20	7	7—34

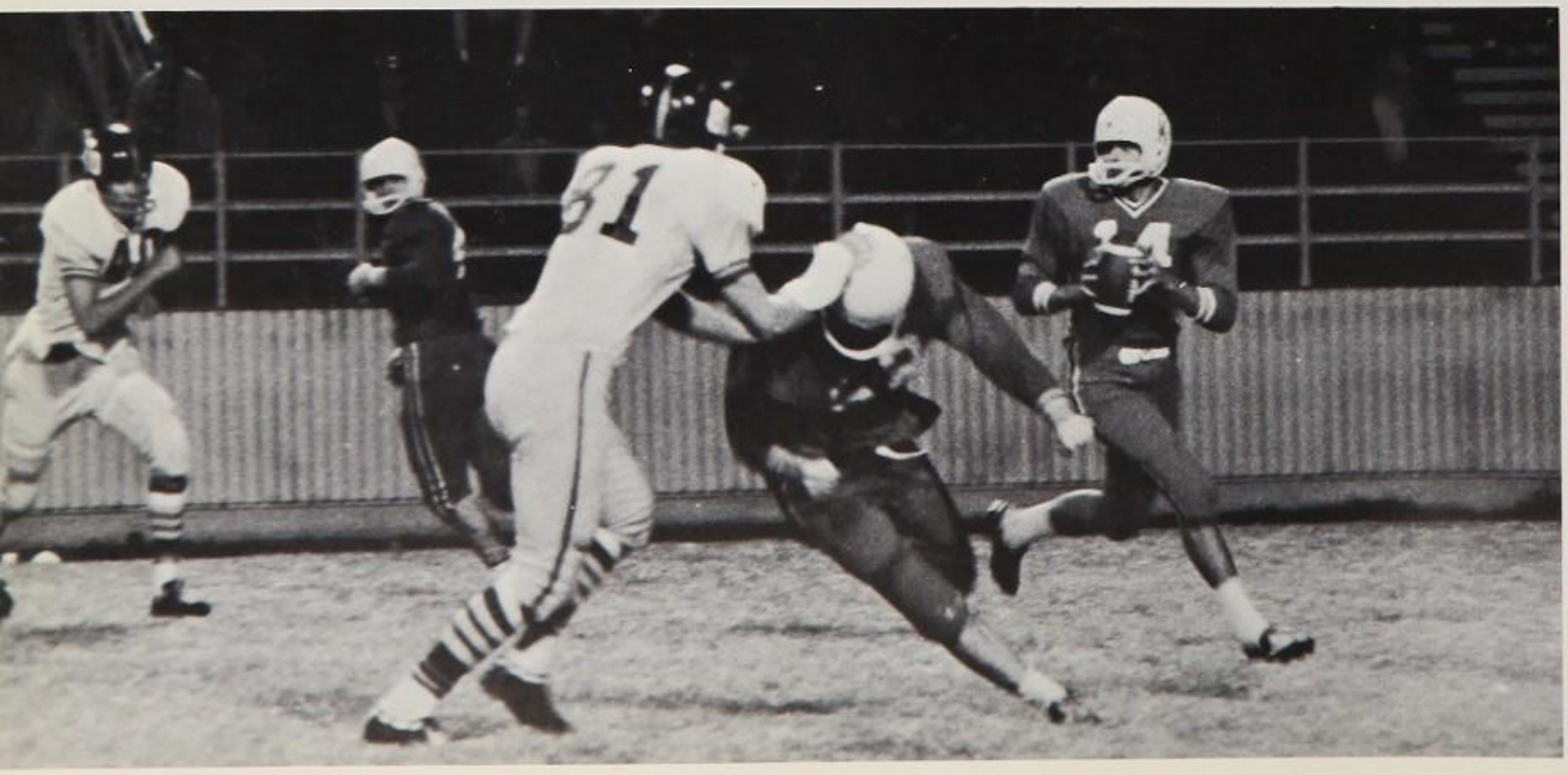

Berna blocks Spartan as Turner looks for open receiver.

Daniels breaks tackles for extra yardage against Adamson.

Daniels looks for running room as the Kimball line clears the way.

KIMBALL 14 — Adamson 28

. . . first zone game . . . hopes, spirit . . . high . . . Knights fight . . . hard . . . first half . . . three quarters . . . tie . . . Lady Luck again . . . despair . . .

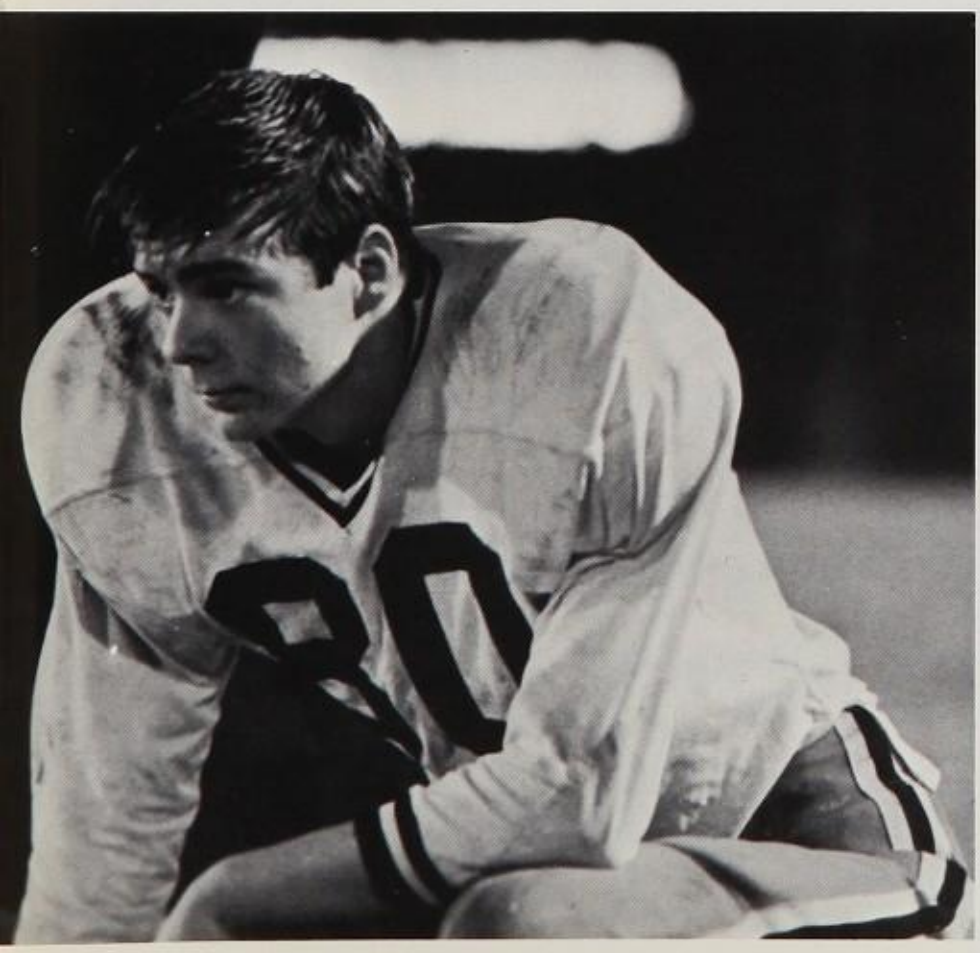

Teddie Hendrickson surveys the action on the field.

Statistics

	Kimball	Adamson
First Downs	8	24
Yards Rushing	50	208
Yards Passing	23	82
Passes	7-14	6-10
Passes Intercepted By	0	0
Fumbles Lost	1	1
Punts	6-41.6	4-29.5
Yards Penalized	2-30	5-68

Kimball	7	7	0	0	— 14
Adamson	7	7	0	14	— 28

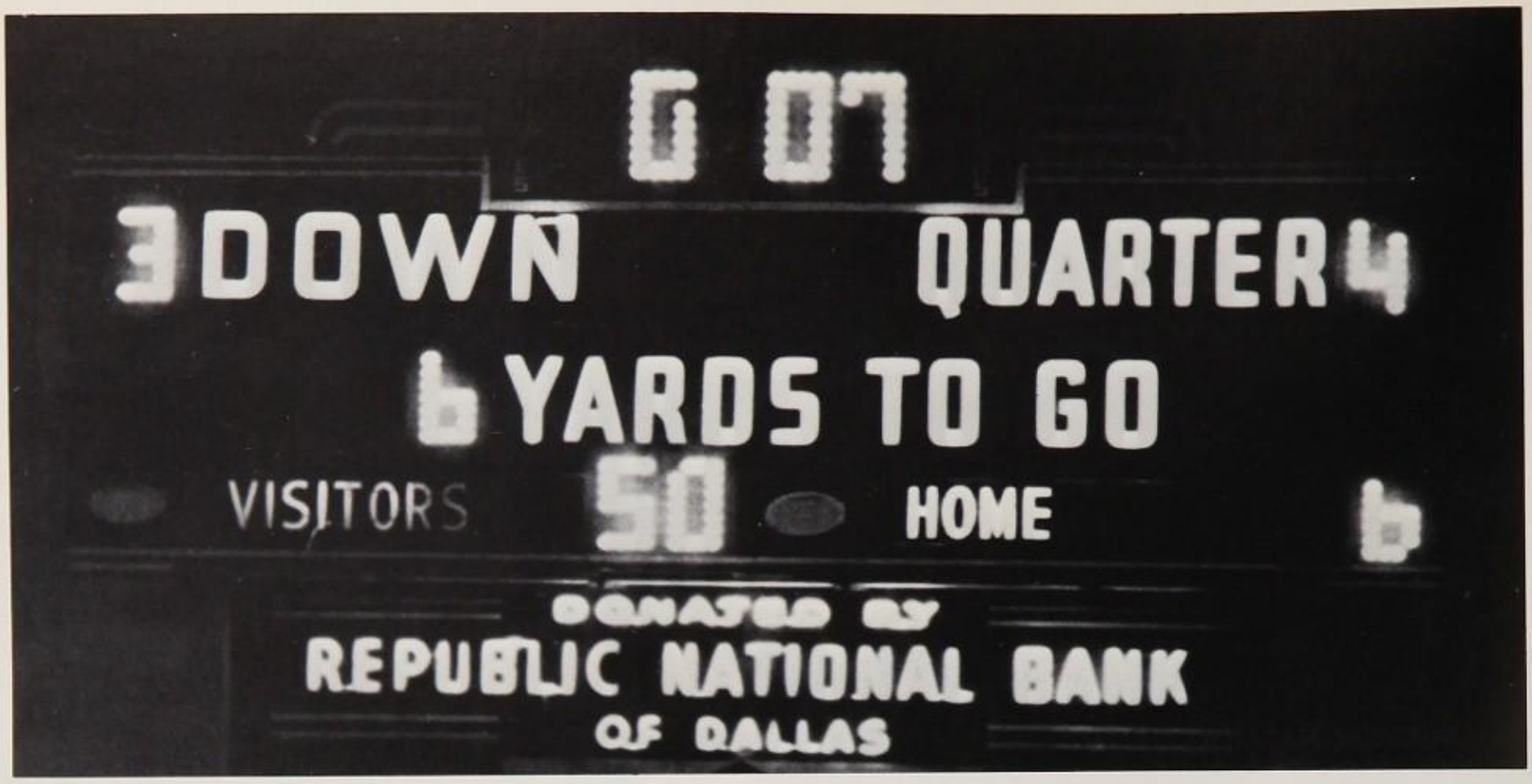

Cobb Field scoreboard told the story in victory over North Dallas.

KIMBALL 50 — North Dallas 6

. . . victory . . . big . . . Knights offense . . . defense . . . click . . . interceptions . . . fumbles . . . Lady Luck changes . . . Knights muzzle Bulldogs . . .

Robbins displays running form against Bulldogs.

Joe Brown eludes tacklers on end sweep.

Statistics

	Kimball	N. Dallas
First Downs	23	6
Yards Rushing	28	8
Yards Passing	94	46
Passes	5-10	7-21
Passes Intercepted By	2	1
Fumbles Lost	1	2
Punts	5-40	3-36
Yards Penalized	8-75	4-50

Kimball	0	21	14	15	— 50
North Dallas	0	0	6	0	— 6

Daniels cuts through line of the eventual zone champs.

KIMBALL 0 — Woodrow Wilson 44

. . . leaders next up . . . Wildcats big . . . strong . . . Cooper gallops . . . no defense again . . . Woodrow rolls . . . Knights clawed . . .

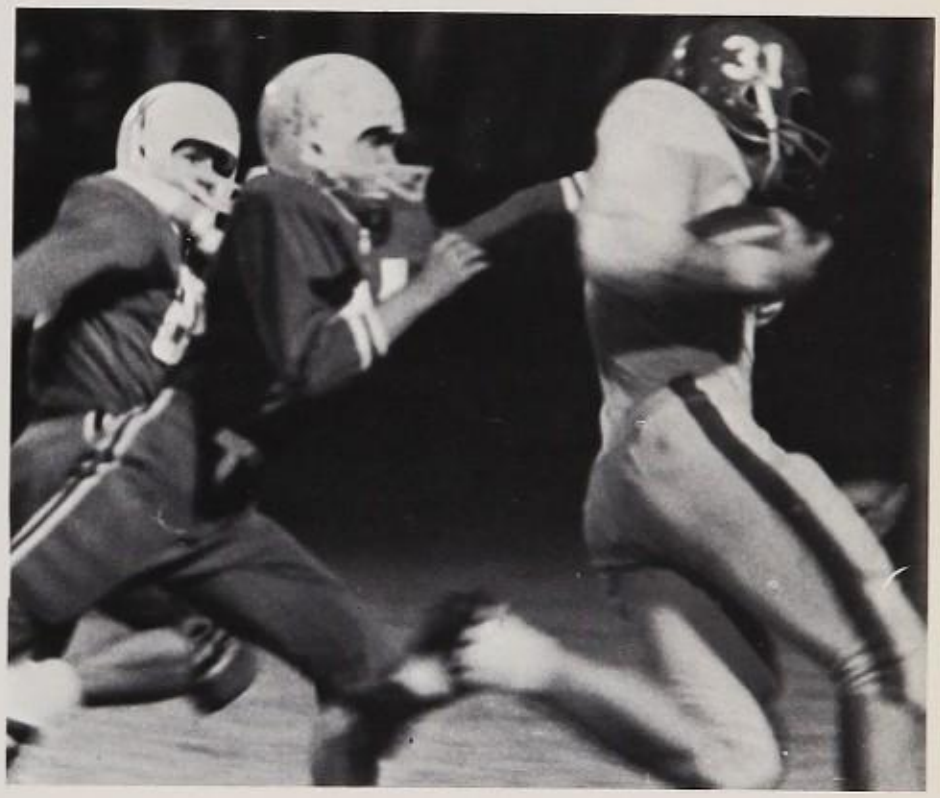

Robbins and Daniels in hot pursuit of Woodrow runner.

Statistics

	Kimball	Wilson
First Downs	8	19
Yards Rushing	93	296
Yards Passing	62	175
Passes	3-17	9-16
Passes Intercepted By	1	4
Fumbles Lost	1	1
Punts	8-21	5-39
Yards Penalized	4-50	4-30

Kimball	0	0	0	0— 0
Woodrow Wilson	21	3	14	6—44

Berna and Turner team up for pass play again against Wildcats.

Carson heads downfield against Bisons as Turner looks on.

KIMBALL 0 — Sunset 22

. . . old rivalry . . . friends (?) to the North . . . Knights up . . . high . . . last seconds . . . first half . . . fake . . . score . . . punt return . . . too much . . Bisons stampede . . .

Durham slips past Sunset line for good yardage.

Bisons gang up on Turner on short gain.

Statistics

	Kimball	Sunset
First Downs	6	15
Yards Rushing	10	63
Passes	2-10	7-16
Passes Intercepted By	1	0
Fumbles Lost	0	0
Punts	10-32	5-34
Yards Penalized	3-35	6-76

Kimball	0	0	0	0 —	0
Sunset	0	7	7	8 —	22

KIMBALL 0 — SOC 21

. . . finale . . . for Bears, Knights
. . . nothing left . . . but pride . . .
Johnson runs, kicks . . . pitchout
. . . fumble . . . touchdown . . .
Knights fall . . . for the last time . . .

Carson sets up for screen pass.

SOC defender interferes with Hendrickson on pass from Turner. (ball shown in circle)

Statistics

	Kimball	SOC
First Downs	13	16
Yards Rushing	126	166
Yards Passing	76	115
Passes	6-14	8-11
Passes Intercepted By	1	2
Fumbles Lost	2	2
Punts	4-28	4-40
Yards Penalized	60	84

Kimball	0	0	0	0 — 0
SOC	7	7	0	7 — 21

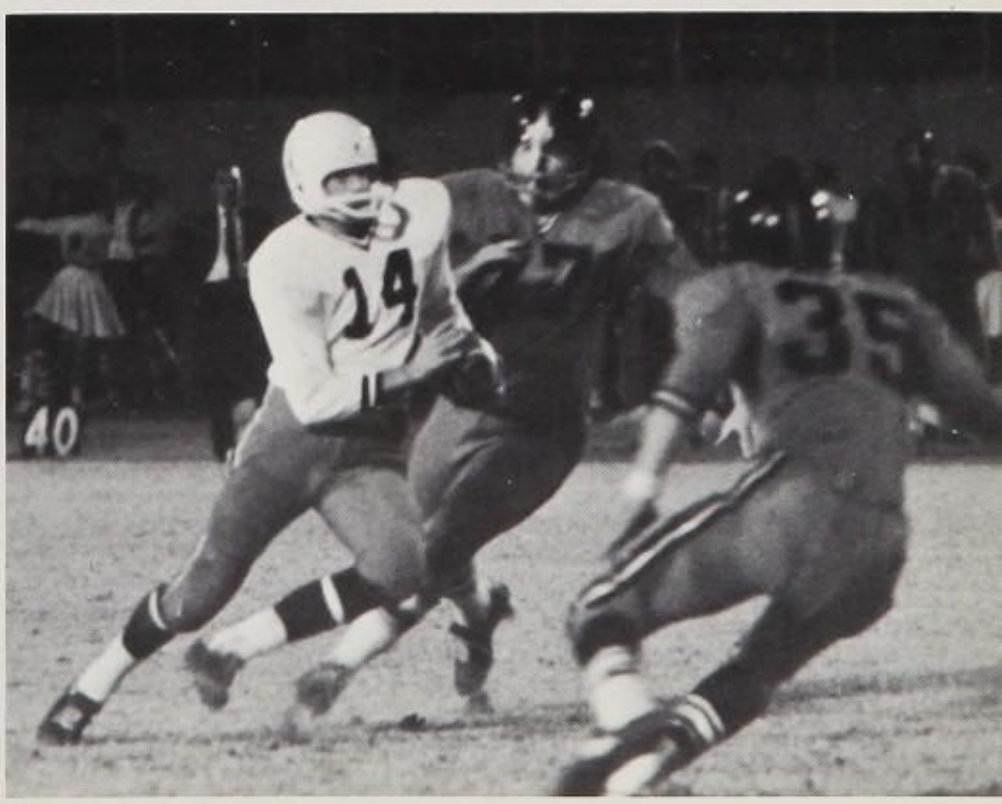

Turner looks for running room against SOC.

B-Team

FRONT ROW: Jimmy Fox, Charles Greeson, Doug Hall, Greg Duffey, Don Bales, Ken DelRegno, Gary McFatridge, Charlie Cole, Jimmy Lee, SECOND ROW: David Chancellor, Mike Joyce, Robert Newton, Steve DelRegno, Bob Hamlin, Victor Ham, Larry Lee, Gary Carter, Steve Alexander, John Hummel, Johnny Pruitt, David Glenn, THIRD ROW: Coach Hitchcock, Glen Giley, Terry Bilhartz, Jerry Hays, Bryan Goolsby, Martin Bowles, Richard Soloman, Bob Graham, David Southerland, Glynn Leath, Scotty Haman, Bobby Cargile, Coach Milton South, FOURTH ROW: Paul Puryear, Ken Duke, Gary Summers, Wayne Maddox, Andy Marr, Emory Black, Alan Simpson, Stanley Moore, Larry Camp,

MANAGERS: Terry Short, Doug Higgins, Mike Hamilton, David Baker, and Bobby Houser.

Kimball's Squires of 1966 showed great promise for the years to come at Big K. The season was highlighted by victories over Woodrow Wilson, Samuell, Adamson, and a 58-0 slaughter of North Dallas, With continued development, the fighting Squires will become fighting Knights next year.

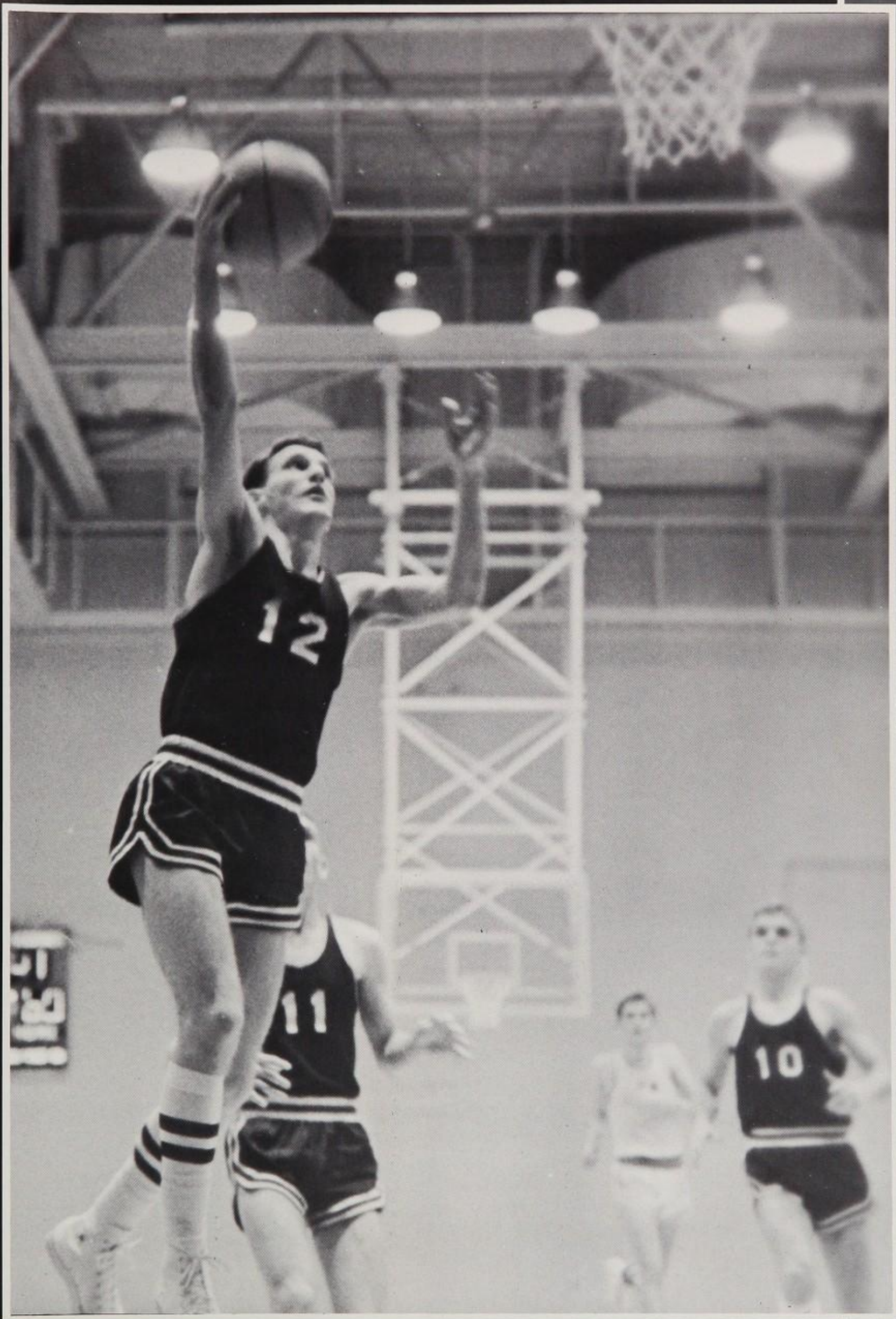

BASKETBALL

1967 Varsity

BOTTOM ROW: Alan Lacy, Mark Finley, Tommy Turner, David Koch, Ronald Roberts, Pepper Hoops, Doug Dean. TOP ROW: Mike Barton, Bobby Rollings, Mike Edwards, Coach Tom Hamby, Tom Hood, Barry Whitfield, Max Pope, Doug Higgins.

Knights Second In Zone

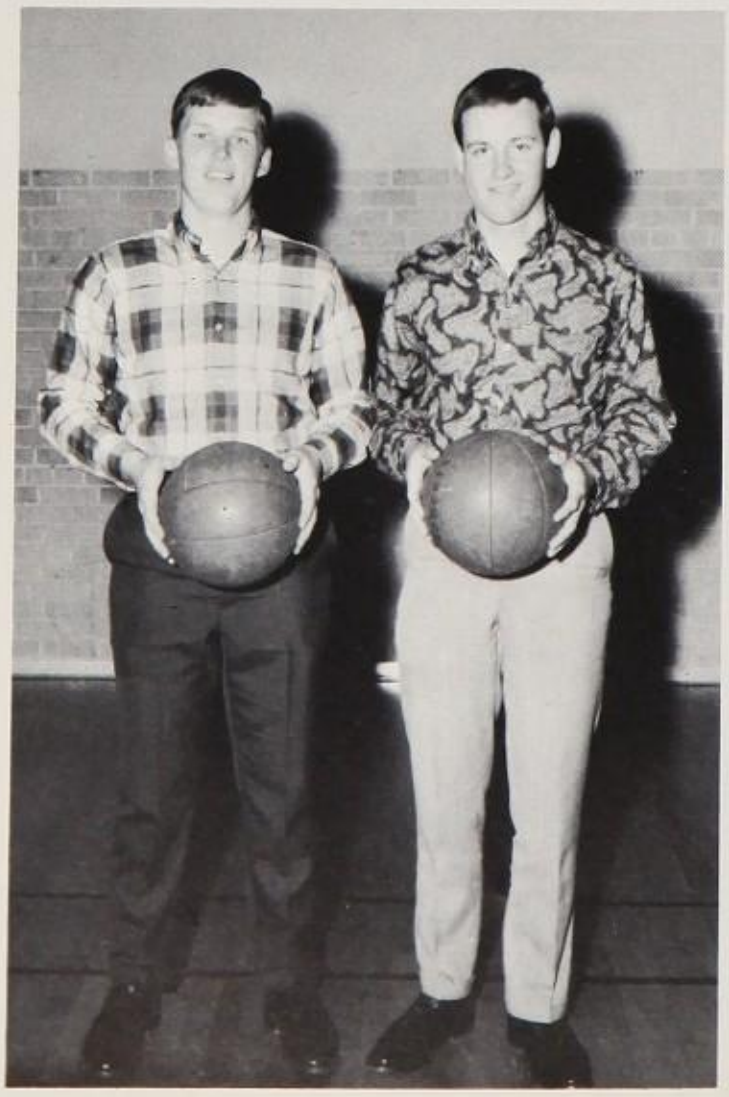

MANAGERS: Doug Higgins and Mike Barton.

1967 DISTRICT RECORD

Kimball	93	North Dallas	71
Kimball	76	Crozier Tech	47
Kimball	59	Sunset	62
Kimball	62	Adamson	54
Kimball	42	SOC	44
Kimball	59	North Dallas	49
Kimball	80	Crozier Tech	53
Kimball	55	Sunset	50
Kimball	40	Adamson	45
Kimball	38	SOC	25

There is one way to describe the 1967 basketball season: hair-raising and exciting. The Knights started off strong showing exceptional promise, for a relatively inexperienced team, in pre-season and tournament play. Doug Dean was additionally honored by being named to the All-Tournament Team of the Dr. Pepper Tournament.

As zone play started, Kimball set a school scoring record by bombing North Dallas, 93 to 71. After a very close loss to Sunset and a disastrous defeat at the hands of South Oak Cliff, the Knights went on to lose only one game the second half of zone play, which included a long awaited victory over the eventual zone champs, Sunset. Kimball thus finished second place in the zone. As a fitting reward, four Knights, Pepper Hoops, Doug Dean, Bobby Rollings, and Alan Lacy, were named All-City.

Bobby Rollings goes high with jump shot to get over Sunset defender.

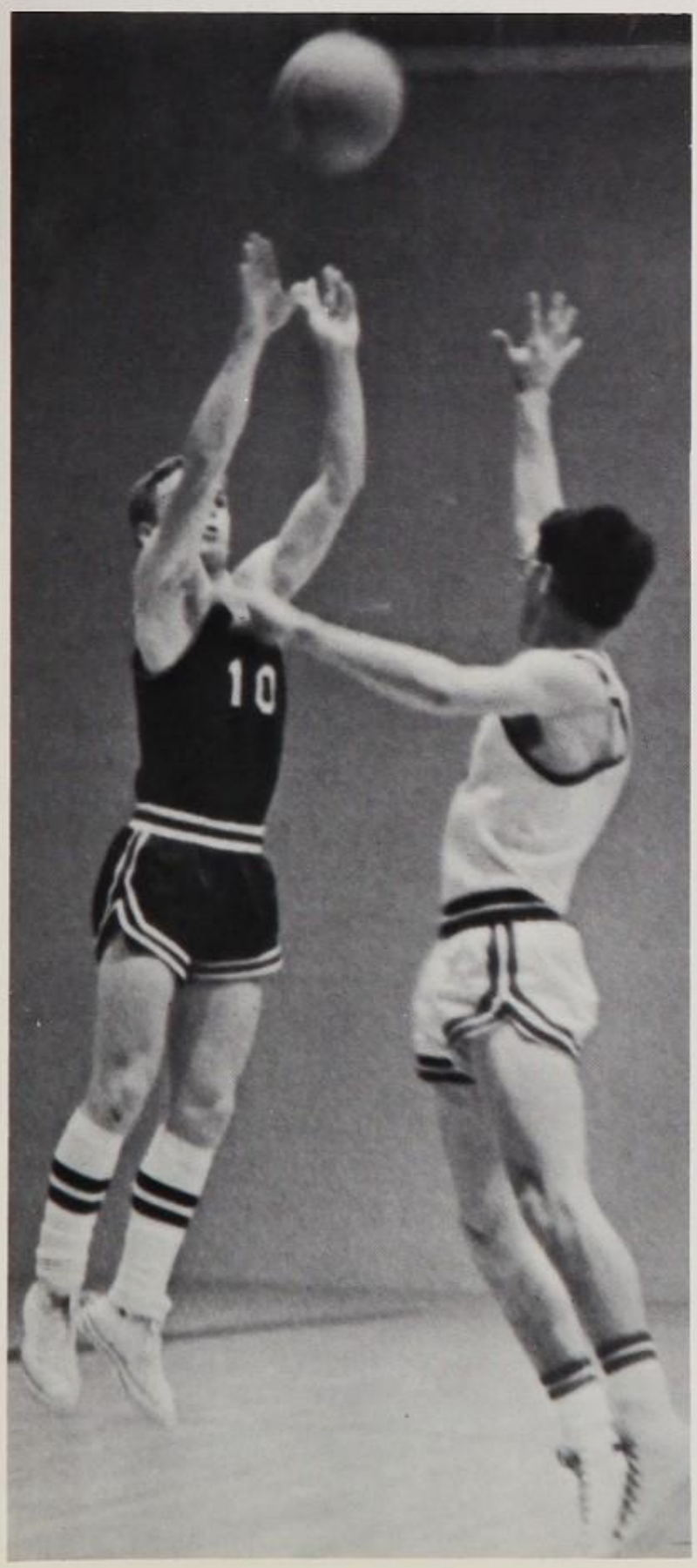

Doug Dean shows outside shooting which helped make him All-City.

David Koch and Bobby Rollings fight for rebound in game against Adamson.

PEPPER HOOPS
Most Valuable Player
All-City
All-Zone

DOUG DEAN
Captain
All-City

BOBBY ROLLINGS
All-City

ALAN LACY
All-City

Four Knights Honored As Tops In City

. . . as season opens . . . Knights show promise . . . roll over Bulldogs, Wolves . . . first loss . . . Bisons . . . down . . . but not out . . . Leopards lose spots . . . but then . . .

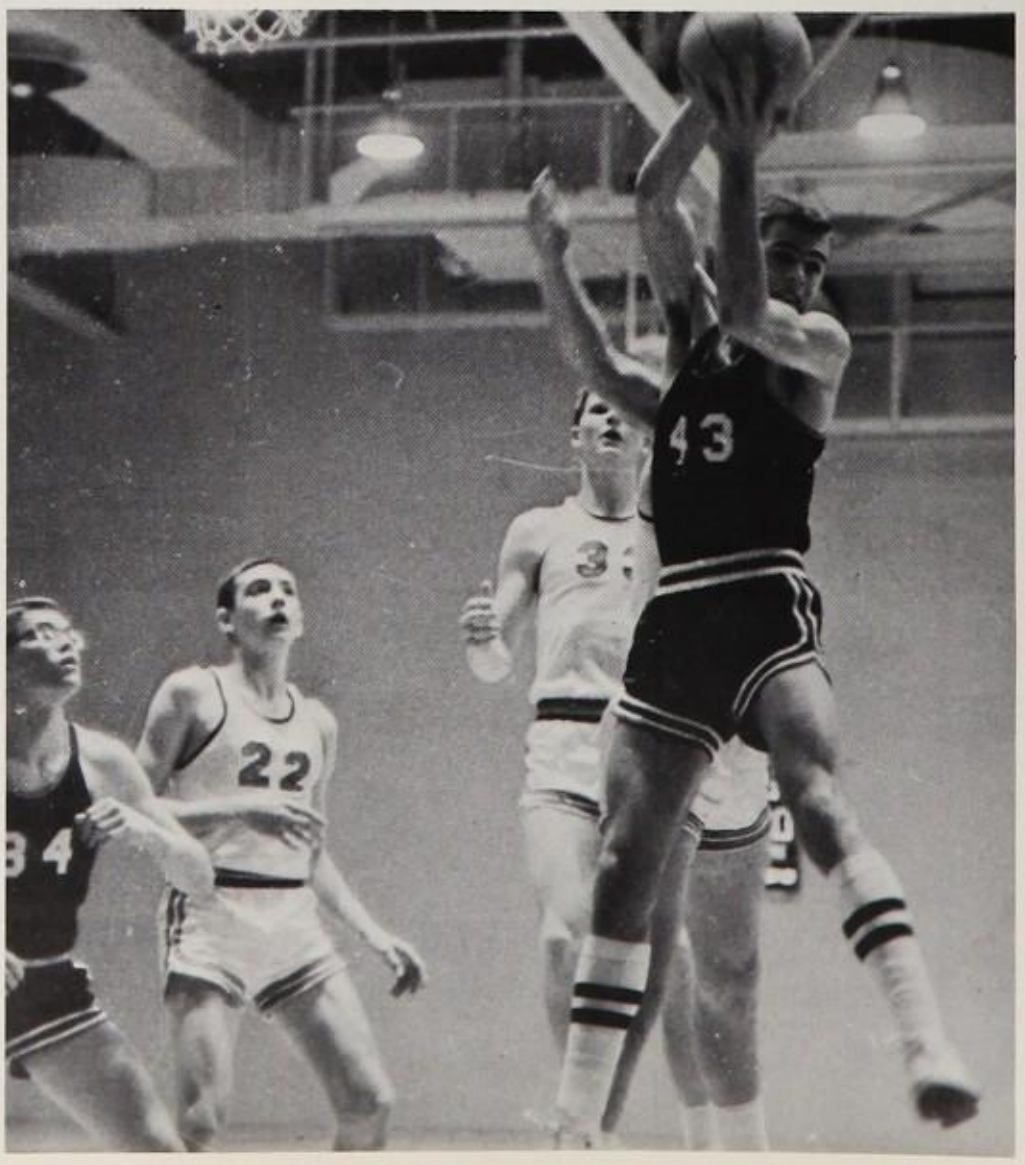

Tom Hood pulls down rebound against South Oak Cliff.

Seniors, STANDING from the left: Pepper Hoops, Max Pope, Barry Whitfield, Mike Edwards, Tommy Turner, Doug Dean. KNEELING: Mike Barton, Doug Higgins.

MIKE EDWARDS

TOMMY TURNER

MAX POPE

. . . SOC . . . hopes dim . . . Bulldogs, Wolves fall . . . again . . . next . . . POOR Bisons . . . hopes rise . . . Leopards change spots . . .

BARRY WHITFIELD

Starters, from left: Doug Dean, David Koch, Alan Lacy, Tom Hood,

DAVID KOCH
KNIGHT AWARD

TOM HOOD

Hood and Rollings attempt to get

Bobby Rollings, Pepper Hoops.

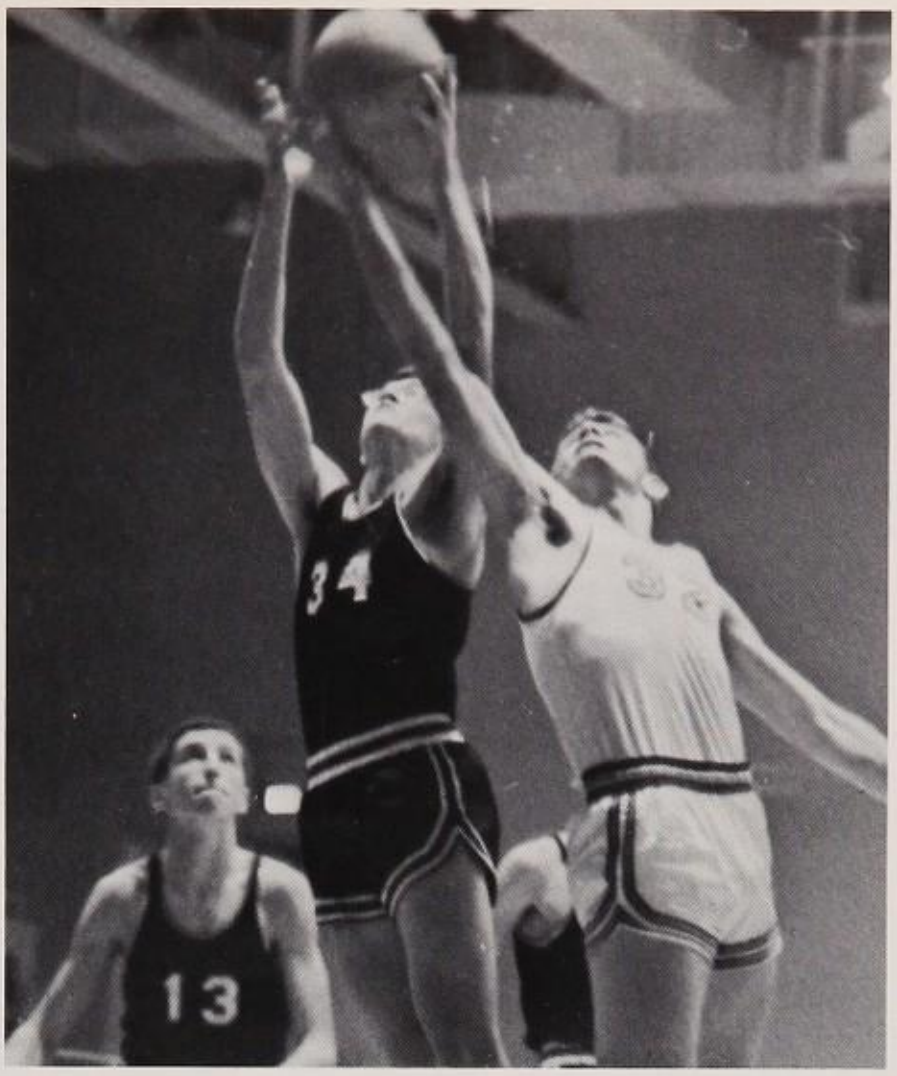

Alan Lacy displays Kimball's strength on the boards against SOC.

Sunset.

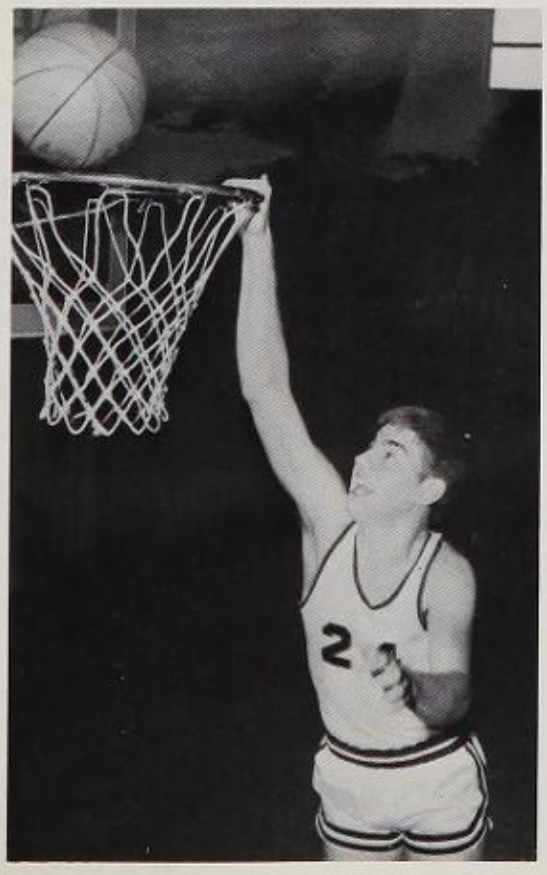

RONALD ROBERTS

MARK FINLEY

1967 B-Team

FRONT ROW: David Glenn, Denny Beall, Steve Alexander, Greg Duffy, Wally Clyce, Darryl Driggs, Steve Moore, Paul Pruitt.
BACK ROW: Coach Ellis, Victor Hamm, Bobby Hamlin, Steve Tunnell, Stan Potter, Eddie Wainer, Paul Puryear, Coach Hitchcock.

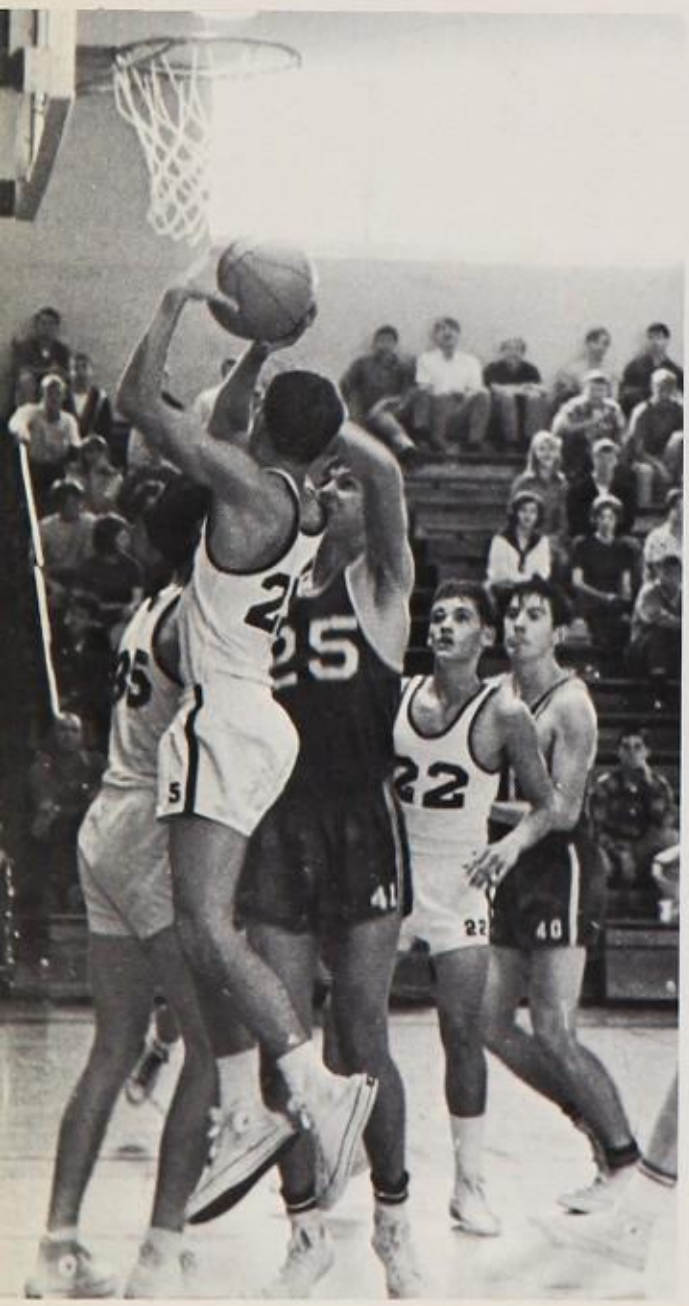

Darryl Driggs works under for shot against Sunset B-team.

Although not sporting quite as good a record as last year's city champion B-team, the 1967 Squires certainly had nothing to be ashamed of. With a still excellent won-loss record, the team should help the 1968 varsity a great deal. Led by sparkplugs Denny Beall and Greg Duffy, the B-team had a chance to show their talents before the student body as they defeated the Sunset B-team in the annual Thanksgiving game.

Thanksgiving game saw Kimball B-team defeat Sunset.

TRACK

Left to right, FIRST ROW: Mark Hedges; Bill Walker; Rusty Pendleton; Allen Dixon; Glen Bell; Barry Toombs; Randy Morris; Randy Alexander. SECOND ROW: Andy Marr; Robert Jones; Danny McCammon; Scott Hamilton; Melvin Wadle; Ken Bailey; Jerry Kiker; Steve Barboza; Bill Edward; Bill Wakefield. THIRD ROW: Ken Doty; Bob Davis; Glynn Leath; Darrell Daniels; Don Bell; Mike Atnip; Ruben Cantu; Tommy Helsley; Robert Newton; Ed Doty. FOURTH ROW: Steve Alexander; John Hummel; Bill Wilshire; Victor Ham; Pete Ray; Allen Mann; Pete Davidson; Jimmy Green; Tommy DeRossit; Ronnie Strebeck. FIFTH ROW: Tommy O'Donnell; Tommy D. Smith; Robert Moomaw; Rickey Werstein; Don Callaway; Dan Gutzeler; Bruce Stevens; Bill Hart. SIXTH ROW: Johnny Miller; Joe Brown; Mike Edwards; Wayne Maddox; Charlie Poe; Pat McBee. STANDING: Randy Langston; Jimmy Ellis; Scott Moore; Brian Jones; Ken Thompson.

Knights Take District Championship

Coaches Hitchcock and South

The highest winning percentage at Kimball is that of the track team. In the last two years, the zone and city championships have gone outright to the Knights. Always outstanding is the pole vaulting, with much of the credit for this going to ex-Olympian, Coach David Clark. New Head Coach Milton South was introduced to this winning tradition in his first year at Kimball.

Track managers David Chancellor and Mike Baker.

Scott Moore battles the clock with every leap.

Kimball Dominates Dallas Indoor Track Meet . . . . . . Again

HURDLERS: Jimmy Ellis, Randy Langston, Scott Moore, Ricky Werstein.

Gary Lloyd exhibits form that won second place in the Dallas Indoor Track Meet.

Danny McCammon strains to gain inches in the broad jump.

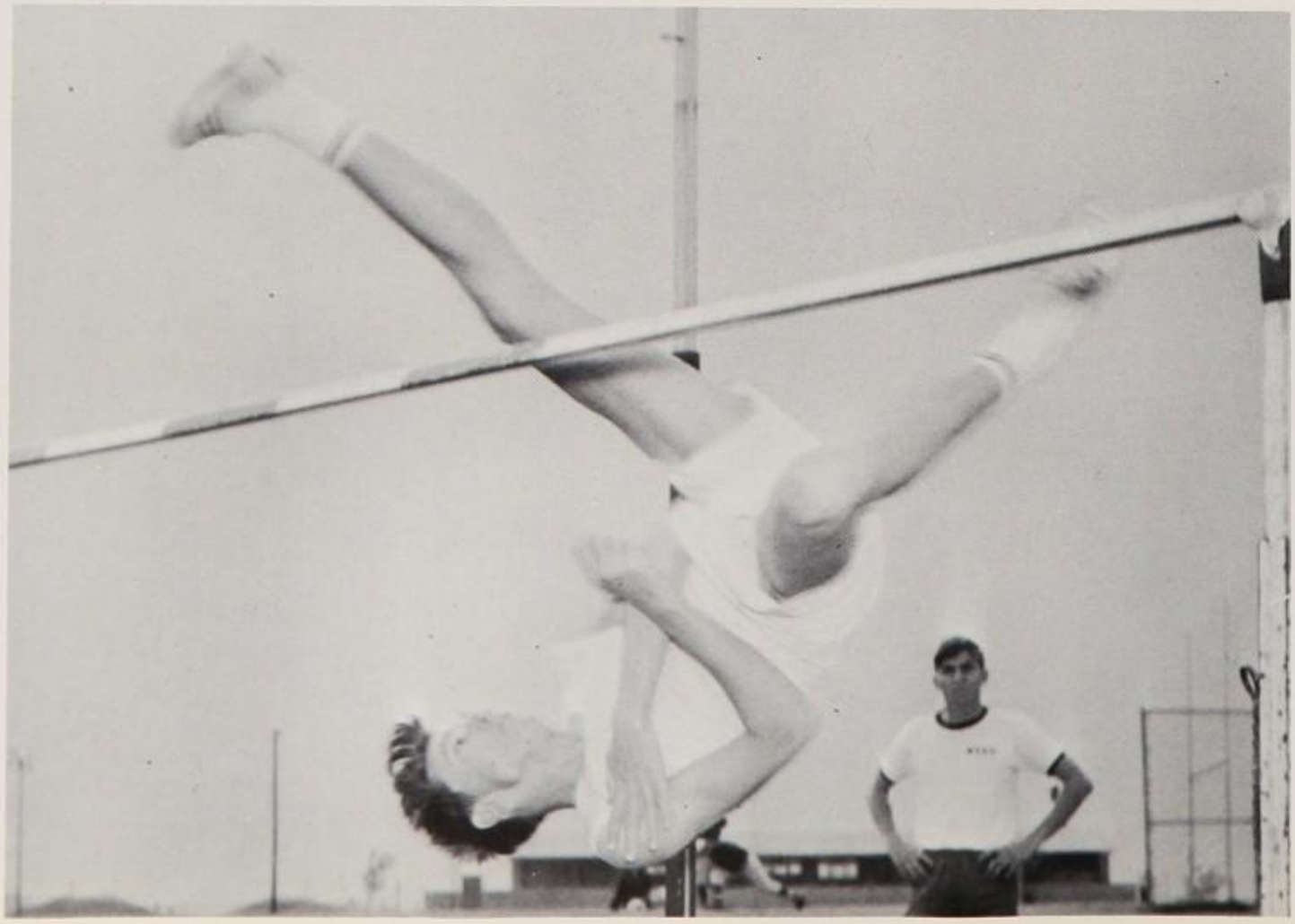

Winn Henslee clears high jump bar in preparation for the upcoming meet.

SPRINTERS: Steve Barboza; Joe Brown; Johnny Miller; Scott Hammon; Jerry Kiker; Bill Walker.

Knights Successfully Defend City Championship

MILE RELAY TEAM: Allan Dixon; Barry Toombs; Rusty Pendleton; Glen Bell.

'67 Tracksters Uphold Kimball Track Dynasty

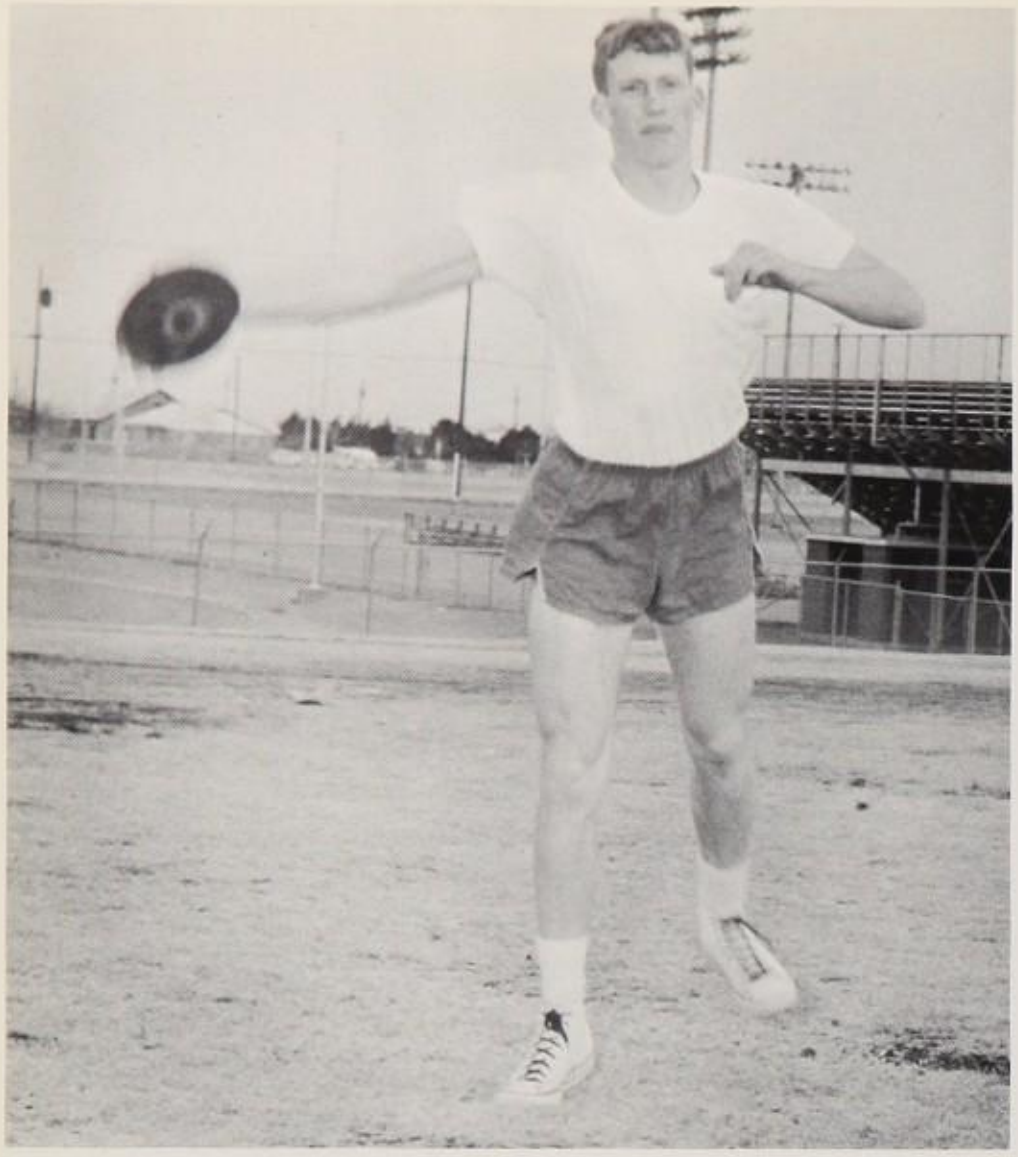

Ralph Fulton puts full effort into throwing the discus.

Fred Perry puts the shot.

Pat Huff vaults over the bar with inches to spare.

MIDDLE-DISTANCE RUNNERS left to right: Ken Doty; Tommy D. Smith; Mike Edwards; Ken Bailey; Tommy O'Donnell; Rueben Cantu; Pete Davidson.

Knights Grab First Regional Track Title

DISTANCE RUNNERS left to right; Ronnie Strebeck; Patrick McBee; Robert Newton; Tommy Derrosset; Jimmy Green; Ken Thompson; Brian Jones.

The mile relay team practices improving hand-offs.

V for victory.

Knights Look For State Championship

Paul Page pays last respects to the remains of Kimball opposition as Kimball sweeps to another victory.

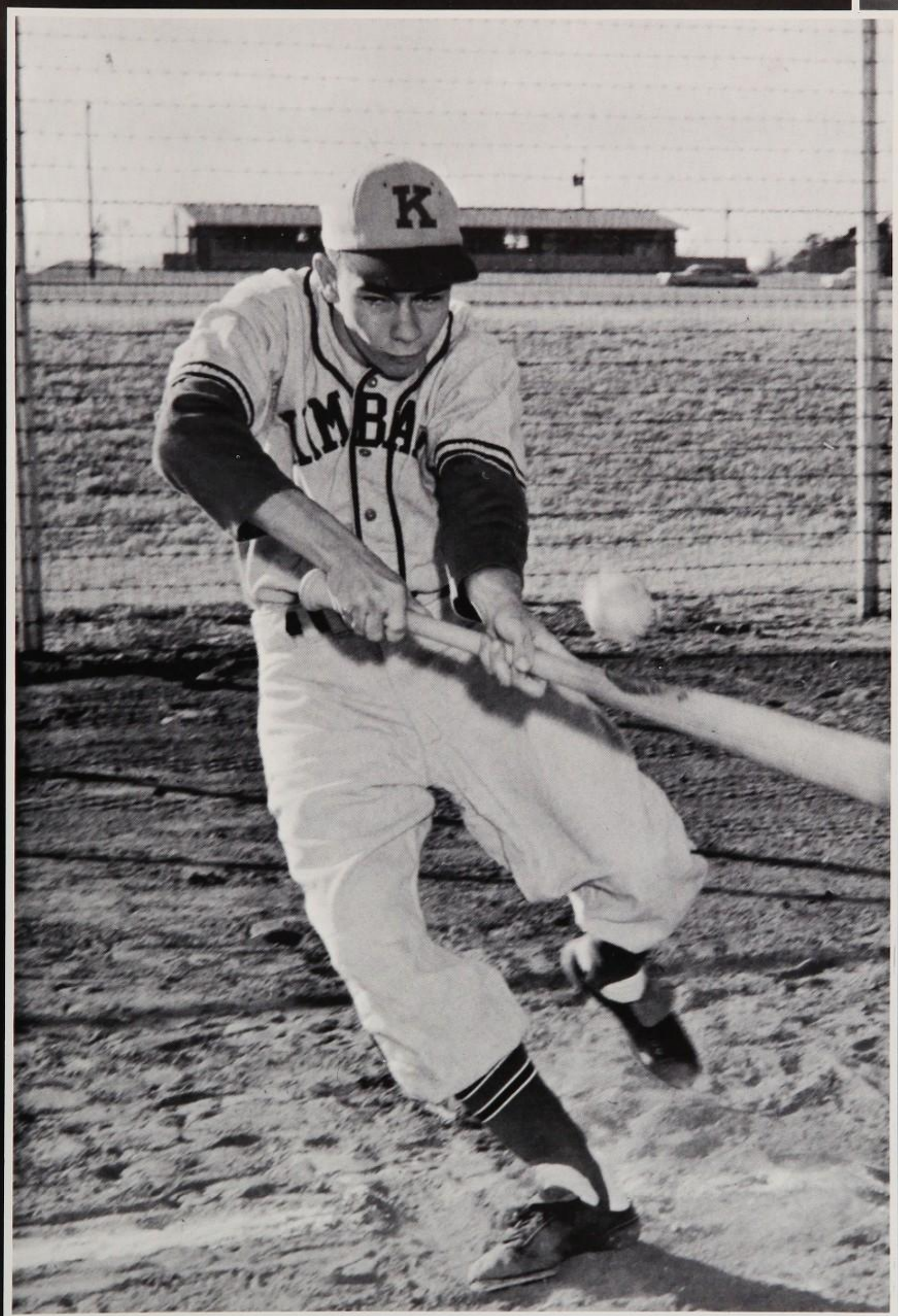

BASEBALL

STANDING: Tommy Turner; Alan Lacy; Gene Sarazen; Eddie Ross; Max Pope; Teddie Hendrickson; Pepper Hoops; Coach Miller. SECOND ROW: Danny Pruitt; Jim Bennight; Jimmy Green; Mike Berkley; Garry Welch; David Chalk. FRONT ROW: Johnny Pruitt; Charly Cole; Wayne Tarver; Terry Bilhartz; Greg Duffey; Rodney Heltzel; David Robbins.

Knights Slide Into Action

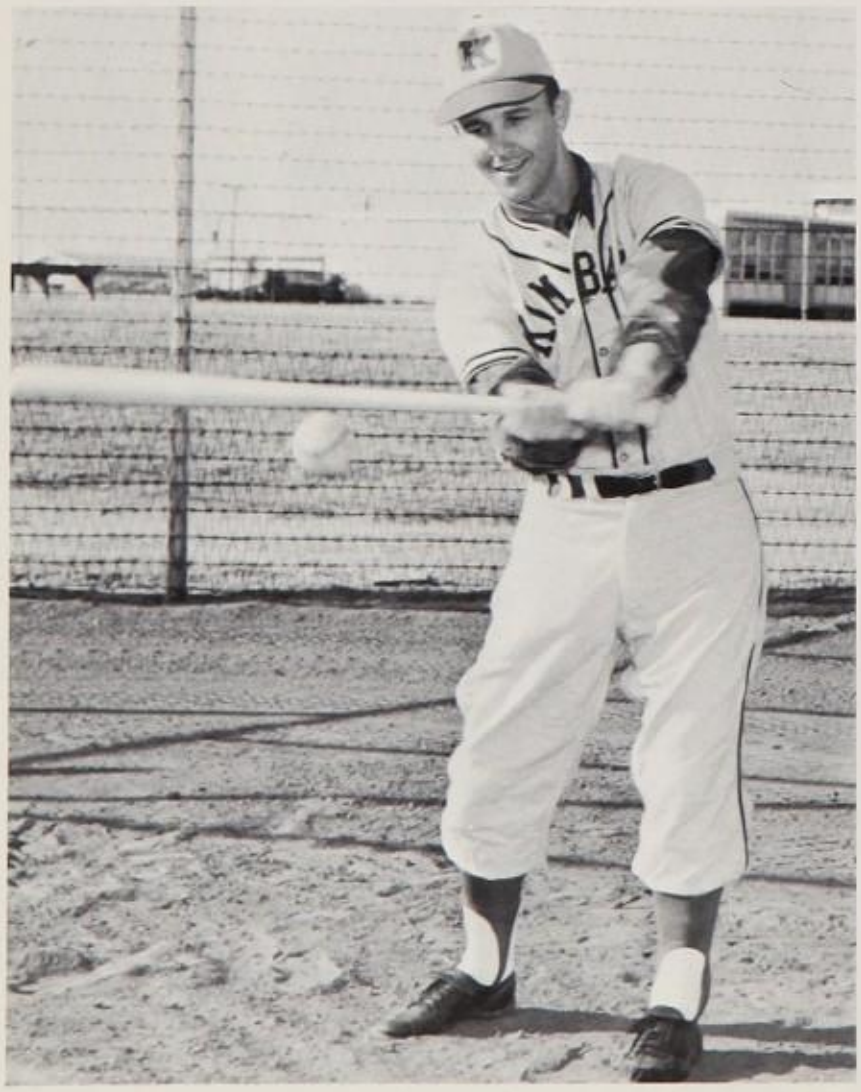

Baseball coach, Troy Miller hits infield practice.

Although the Knights are forced to sacrifice their power for speed, the determination and desire of the Knights is second to none. Twice in the first of Kimball's pre-season games, the Knights, inspired by Coach Troy Miller, have come from behind in the final innings to bring victory to Kimball. For the first time since Kimball won city in 1962, the Knights of the Diamond are picked among the best in the city. With their determination and talent, Kimball hopes to live up to their expectations.

Shortstop Jim Bennight and Second baseman Wayne Tarver execute the double play.

Balanced Attack Brings Victories

THE BIG GUNS of Kimball's hitting attack: Eddie Ross; Wayne Tarver; Gene Sarazen; Jim Bennight; David Chalk; Gary Welch.

Kimball Veterans Lead the Way

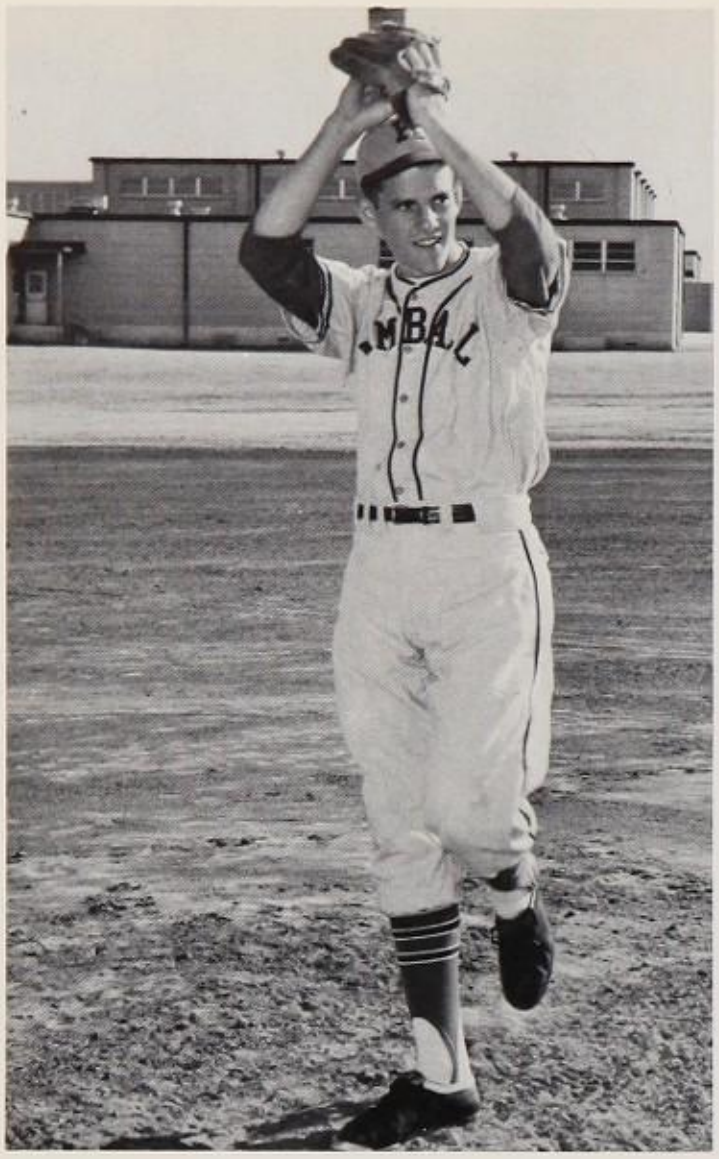

MAX POPE: Returning veteran of the mound staff.

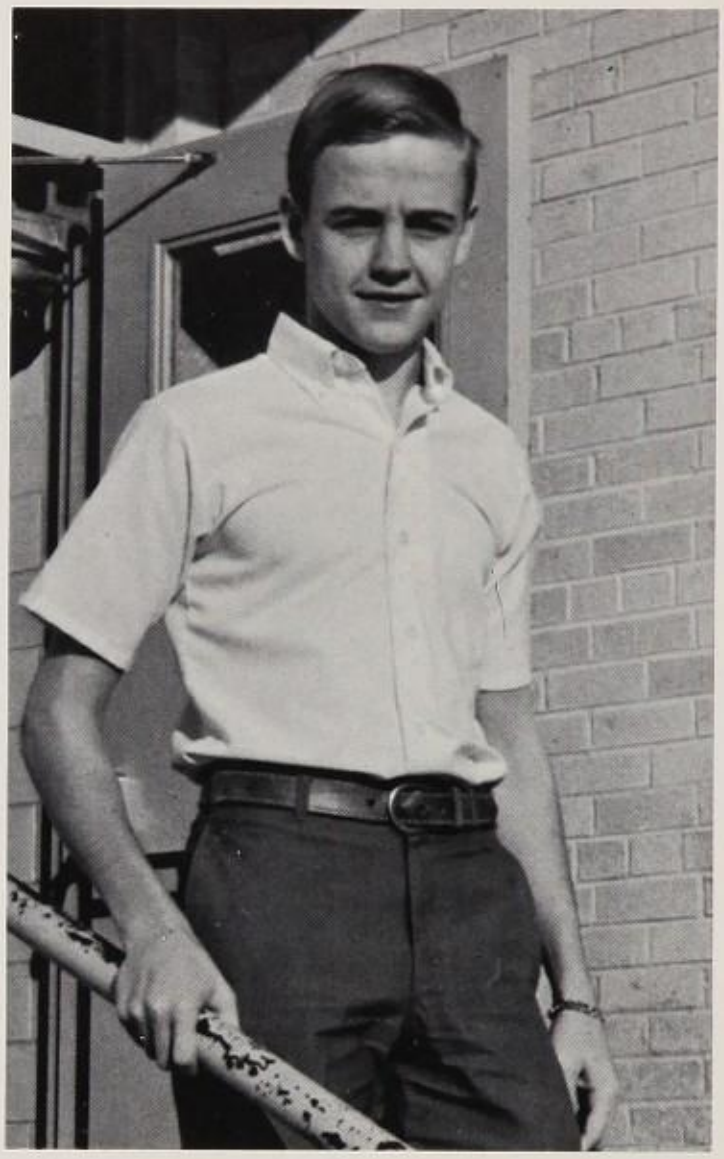

MANAGER: BOBBY HOUSER.

Infielders, from the left: Teddy Hendrickson, Gene Sarazen, Jim Bennight, Eddie Ross, Wayne Tarver, David Chalk, Pepper Hoops, Rodney Heltzel, and David Robbins.

Returning Lettermen, from the left: David Chalk, Jim Bennight, Gene Sarazen, Max Pope, and Wayne Tarver.

Pitchers Max Pope and Tommy Turner discuss pitching strategy with Coach Miller.

All-City third baseman David Chalk waits on a slow roller.

Gene Sarazen takes throw at first base to put opponent out.

Knights Point Towards Zone Championship

Kimball runner beats throw to put a man on fo
the Knights.

Teddie Hendrickson puts down perfect squeeze bunt to score a Kimball run.

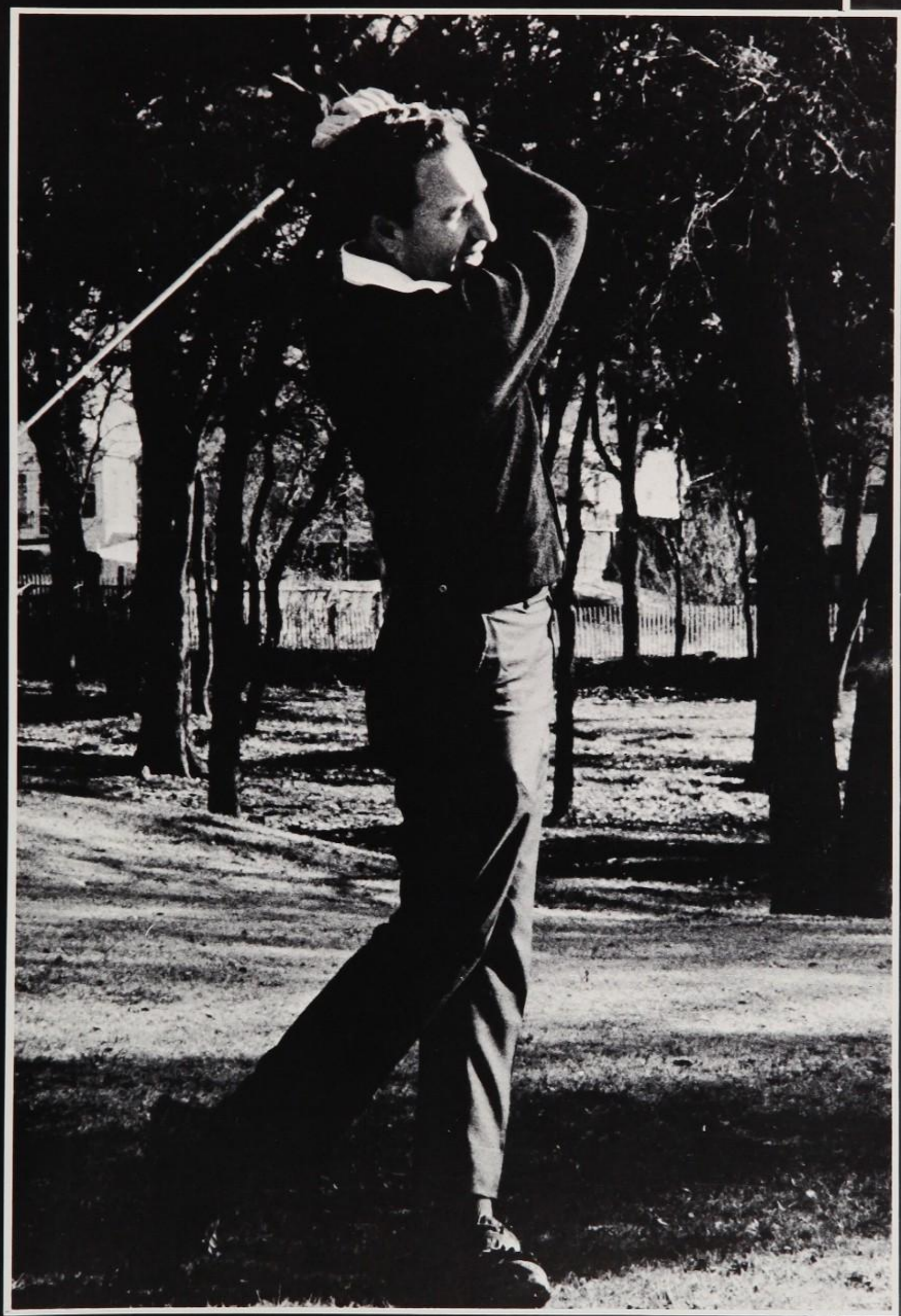

GOLF

Tommy Burton completes another drive down the fairway.

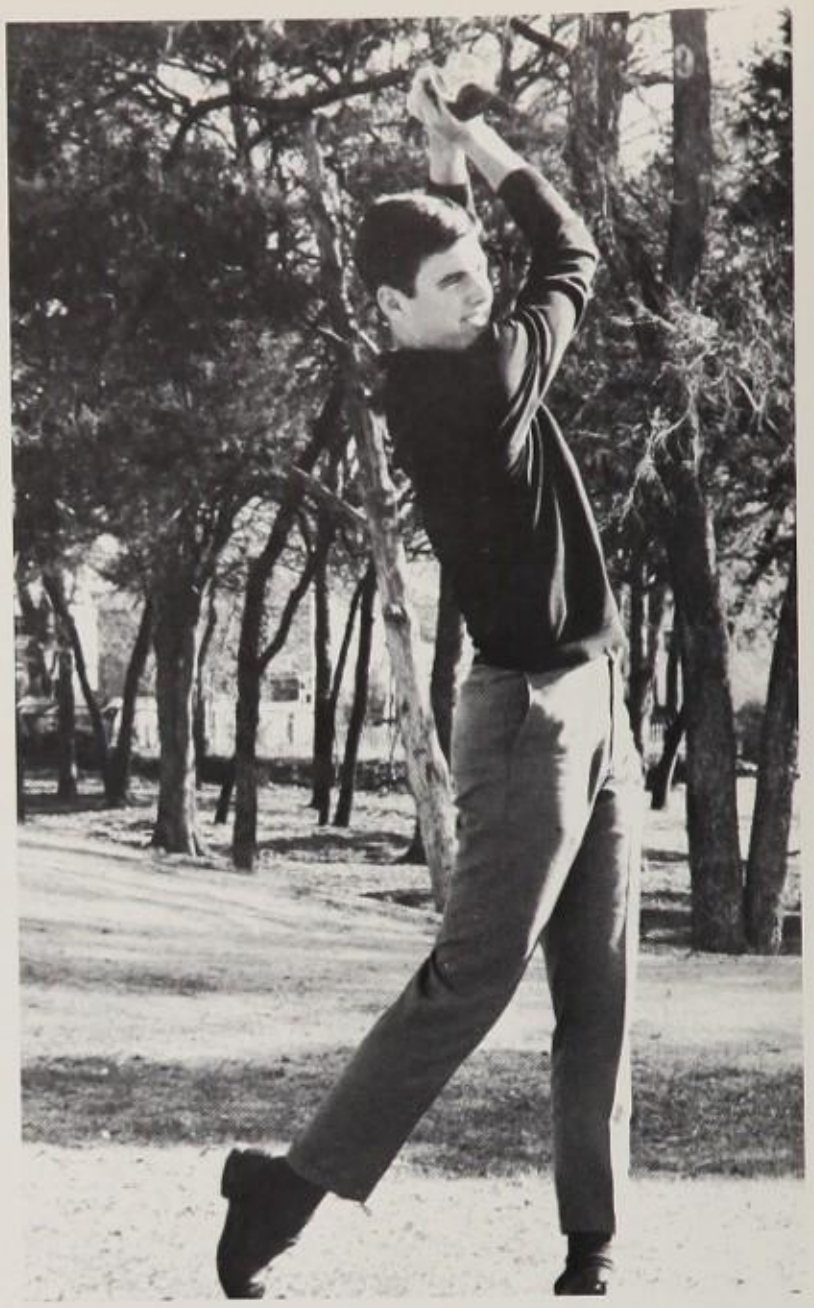

Wayne Huff drives from the tee box.

Knights Win 7-AAAA Championship

Left to right, FIRST ROW: Bruce Digiacinto, David Montgomery, Mike McMeans, Ronny Brannon, Bobby Morris, Tommy Burton. SECOND ROW: Craig Donley, Dennis Benedict, Johnny Bishop, Rusty King, Jerry Fleming, Steve Smith. THIRD ROW: Coach Keith Cowand, Garry Allen, Bruce Carter, William Walker, Mike Moore, David Glover, Charley Caple, Doug Higgins, Wayne Huff.

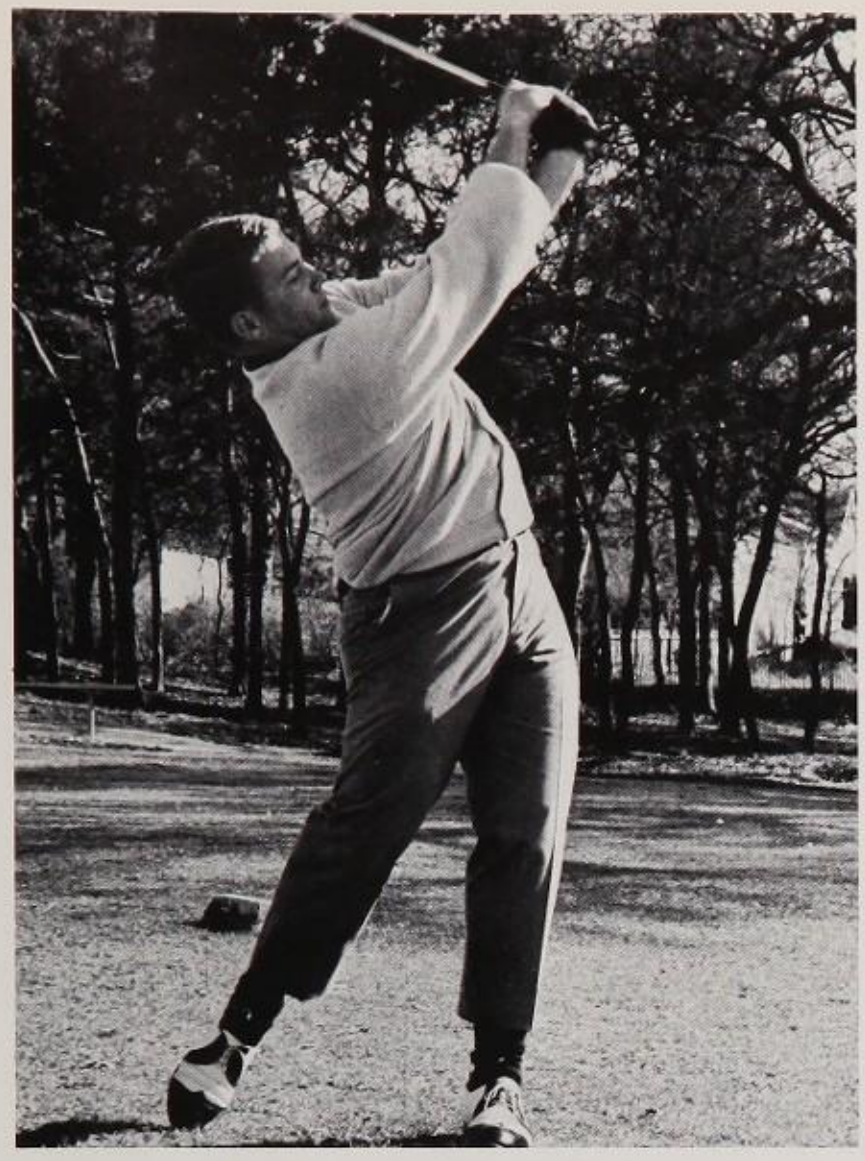

Follow through exhibited by David Montgomery.

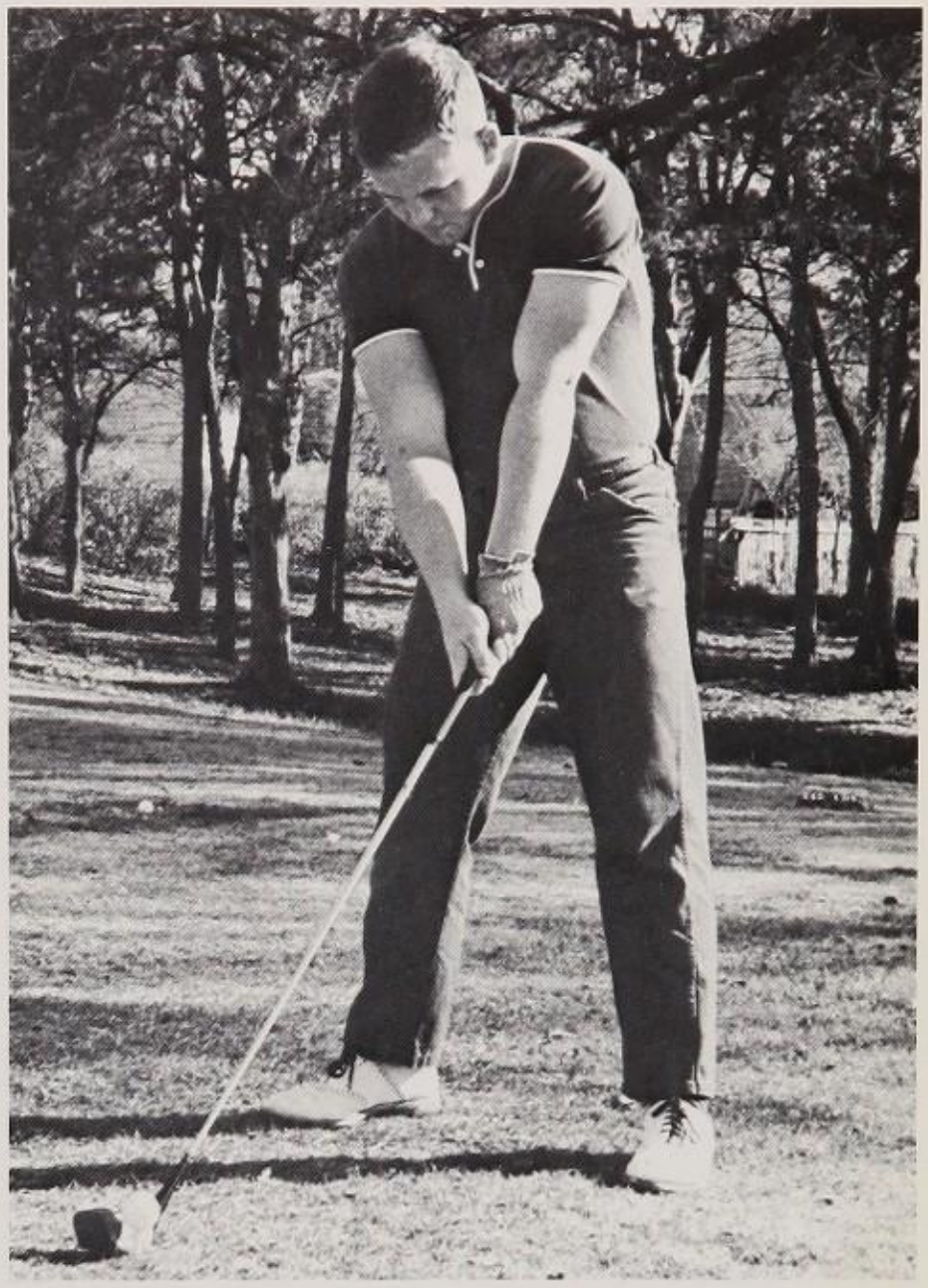

Rusty King personifies concentration as he makes his shot.

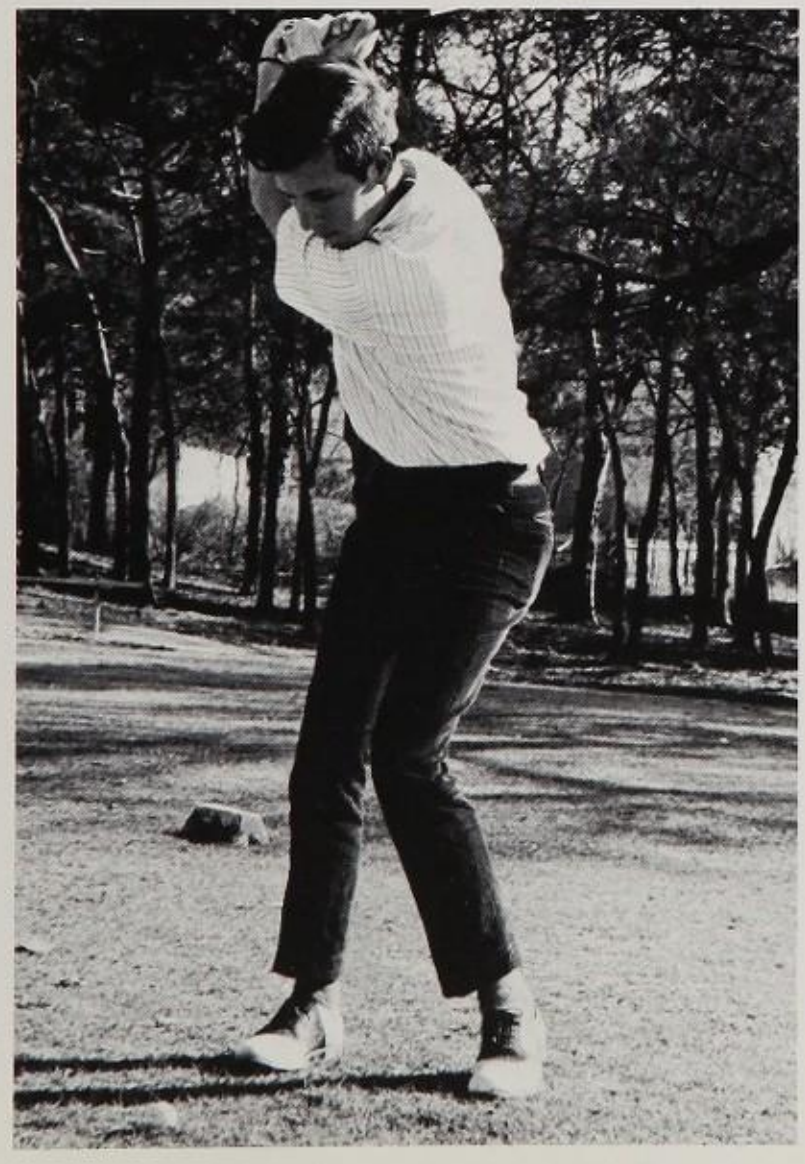

Careful preparation goes into Bruce Digiacinto's drive.

Kimball Golf Team Put(t)s Down Competition

Having won district last year, the Golf Team was faced with the responsibility of maintaining it. Under the guidance of Coach Keith Cowand and with a long list of returning veterans, the obvious occurred. The Knights again captured the district championship with ease. Playing at Cedar Crest, Wayne Huff was Medalist with rounds of 71-75.

Others were:

David Montgomery: 72-77
Bruce Digiacinto: 80-78
Steve Smith: 85-79

In the city championship, Kimball had a close battle with Bryan Adams only to lose on the last few holes.

Garry Allen shows good follow through technique.

Johnny Bishop puts his drive down the middle of the fairway.

Golfers Drive To Victory

Jerry Fleming prepares to hit his drive.

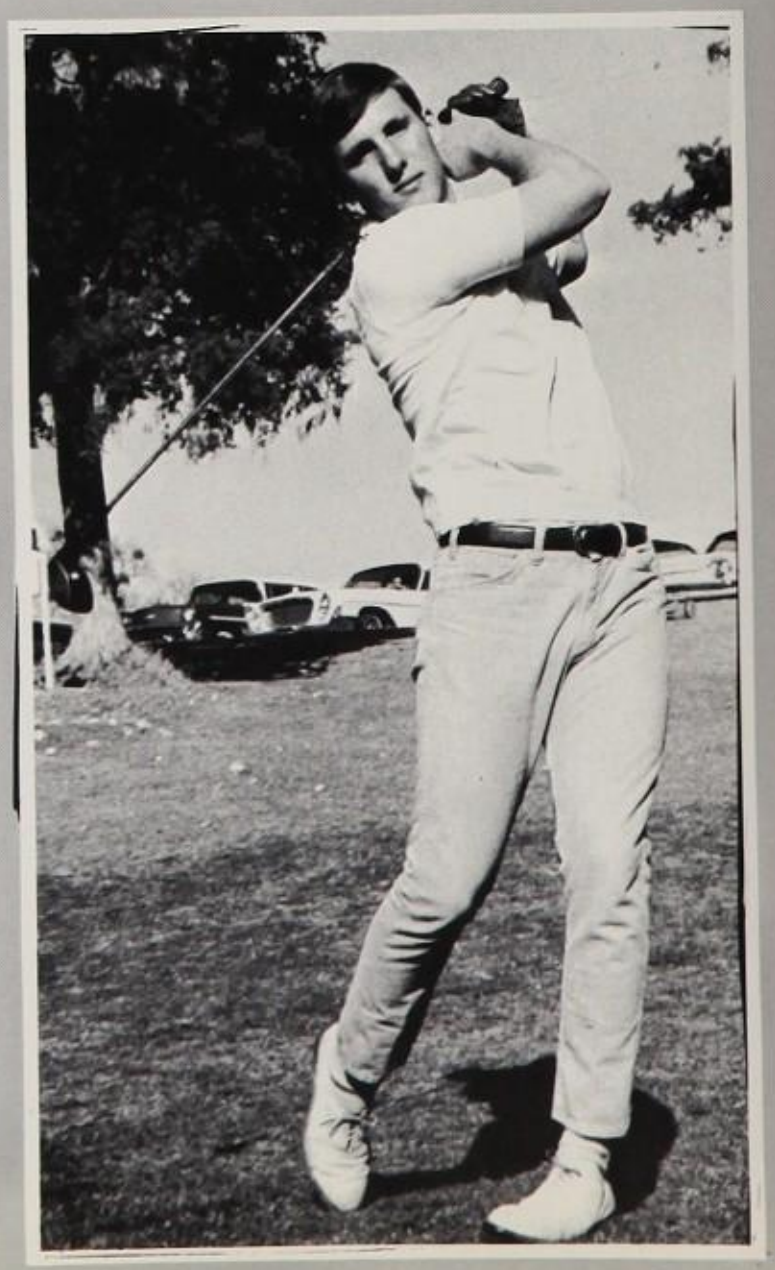

Steve Smith shows form that has made him one of Kimb[illegible]

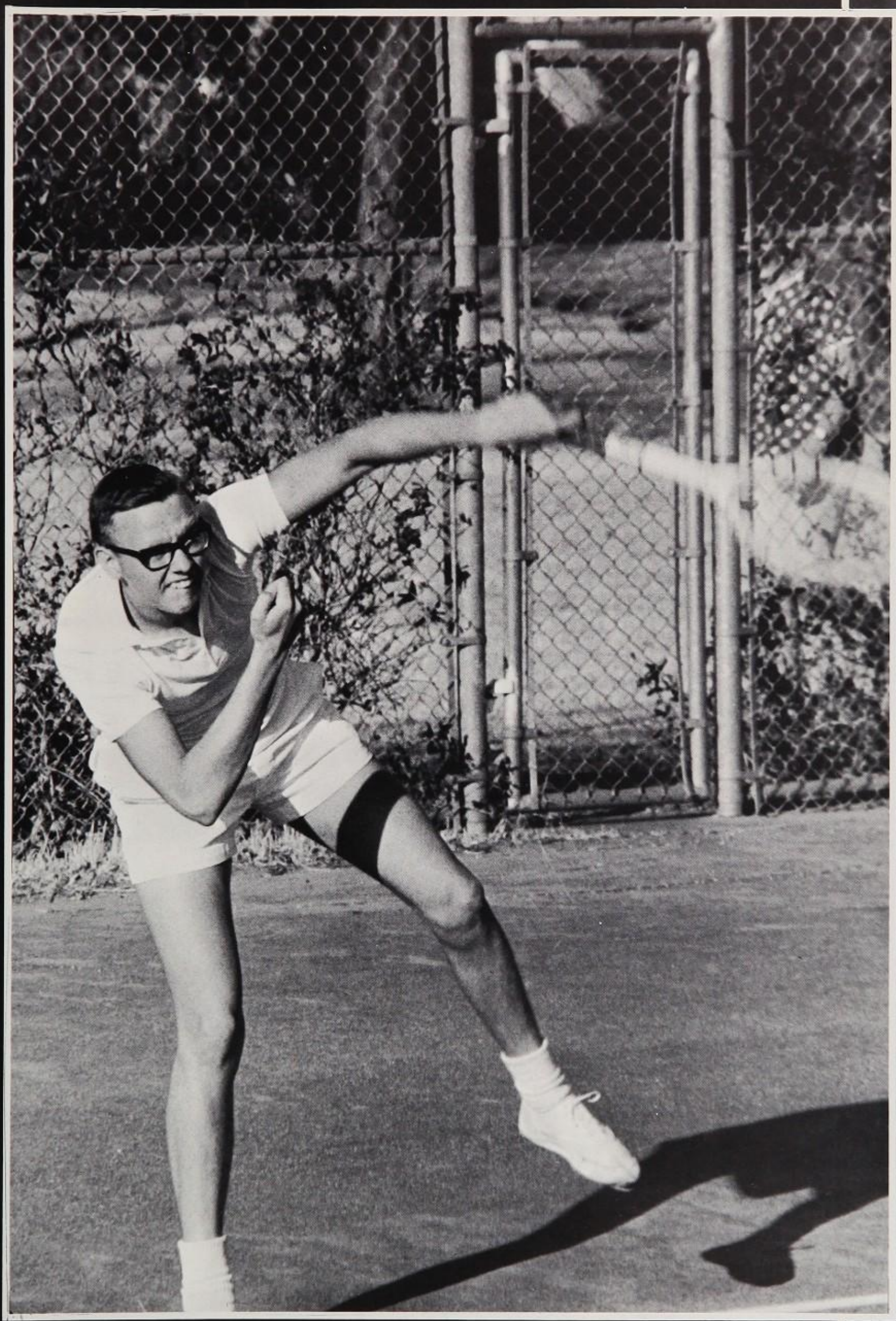

TENNIS

FRONT ROW from left to right; Peggy Russell, Erica Miller, Karen Cotton, Claudia Bunch, Celia Hasty, Claire Richards, Elsie Moreno, Cynthia Cassiday, Doris Turberville BACK ROW from left to right, Tommy Connell, Bert Hernandez, Joe Layman, David Setzer, Jerry Smith, David Wooton, Jon Robinson

Tennis Team Captures City Championship

Kimball's Tennis Team, under the experienced guidance of Coach Alex Louis, is a bright spot in the school athletic program. Victories came abundantly to the outstanding personnel this year. The girl's team was rated one of the city's best. Jerry Smith, a talented sophomore, and Joe Layman, a newcomer from New Orleans, added fire to the team's power.

Coach Alex Louis ... as he instructs members of Kimball's Tennis Team at afternoon practice.

Claire Richards, sophomore, puts into practice advice received from older members of Kimball's Tennis Team.

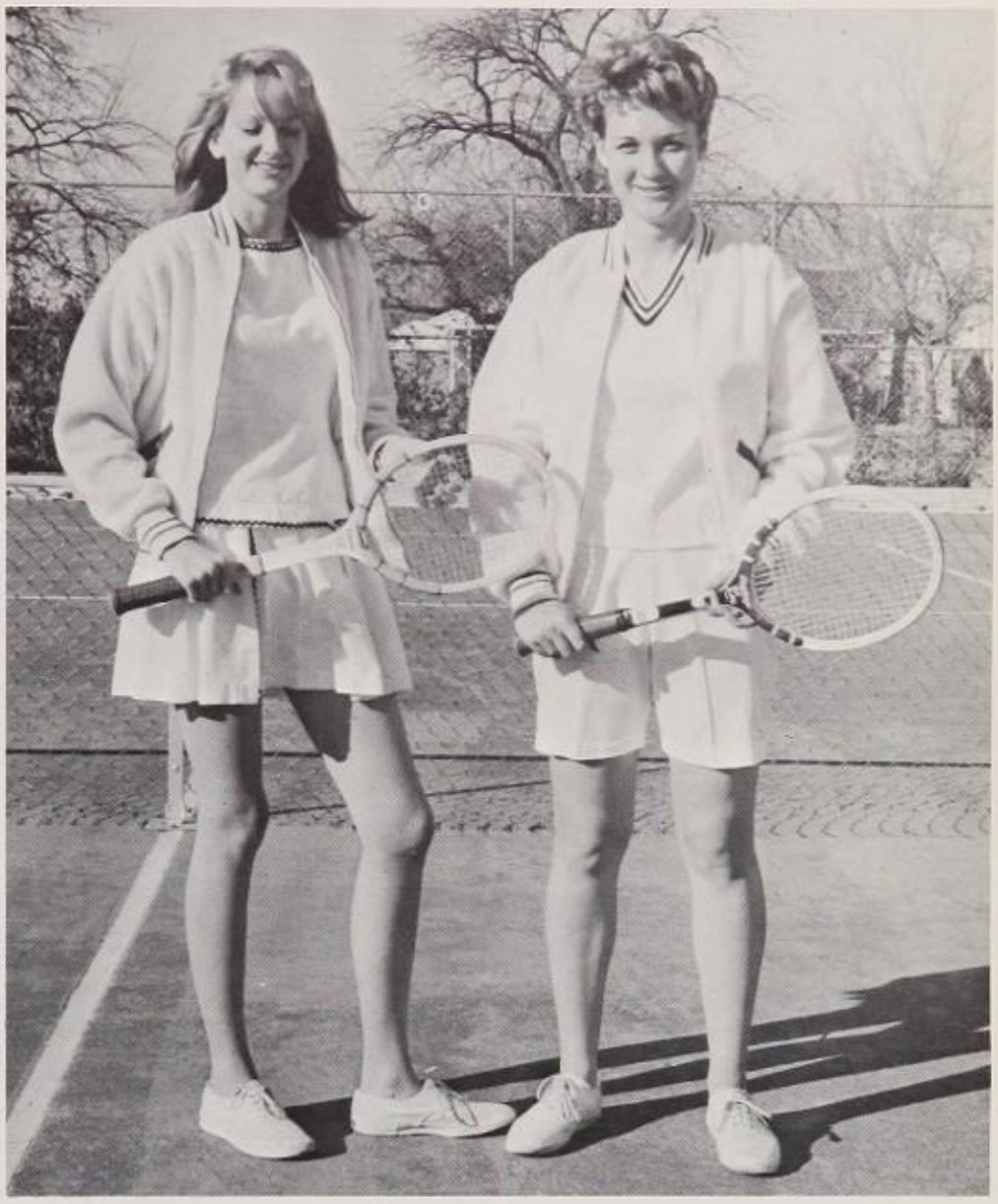

GIRL'S DOUBLES TEAM; Celia Hasty and Claudia Bunch.

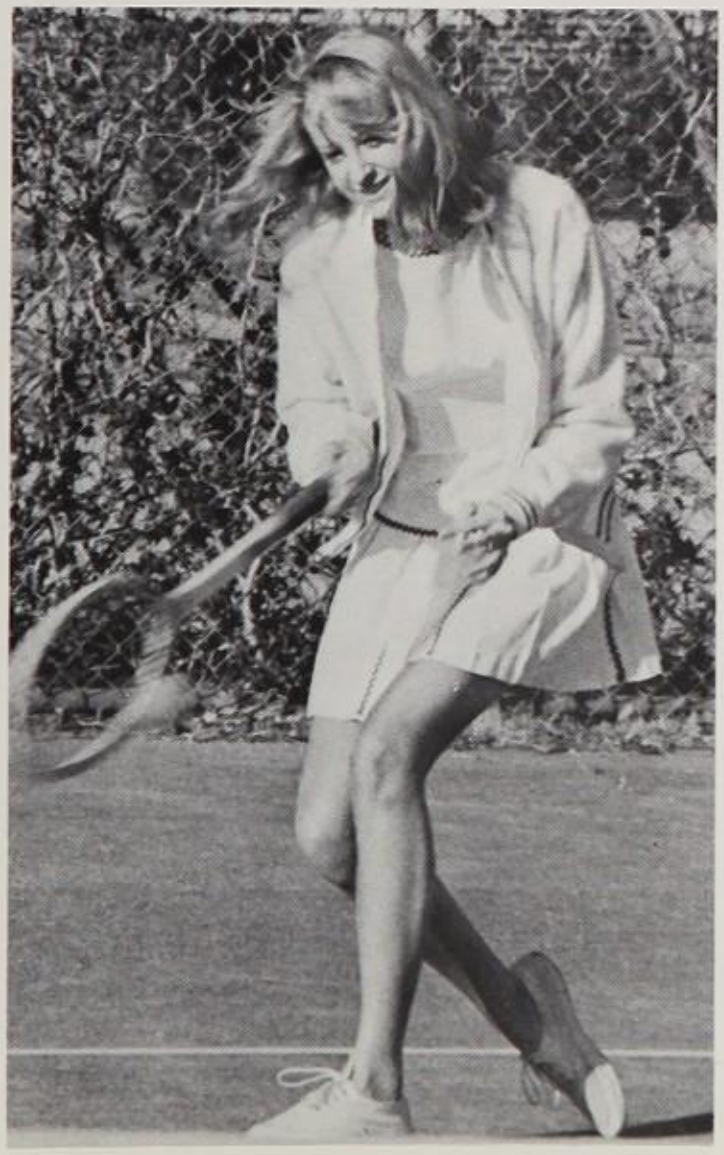

Celia Hasty anticipates the oncoming ball and meets it perfectly.

Senior Claudia Bunch confidently displays her mastery of the forehand stroke.

Jerry Smith and David Setzer pause after a tiresome workout.

Knights Take Second Place Trophy At E.T.S.U. Tournament

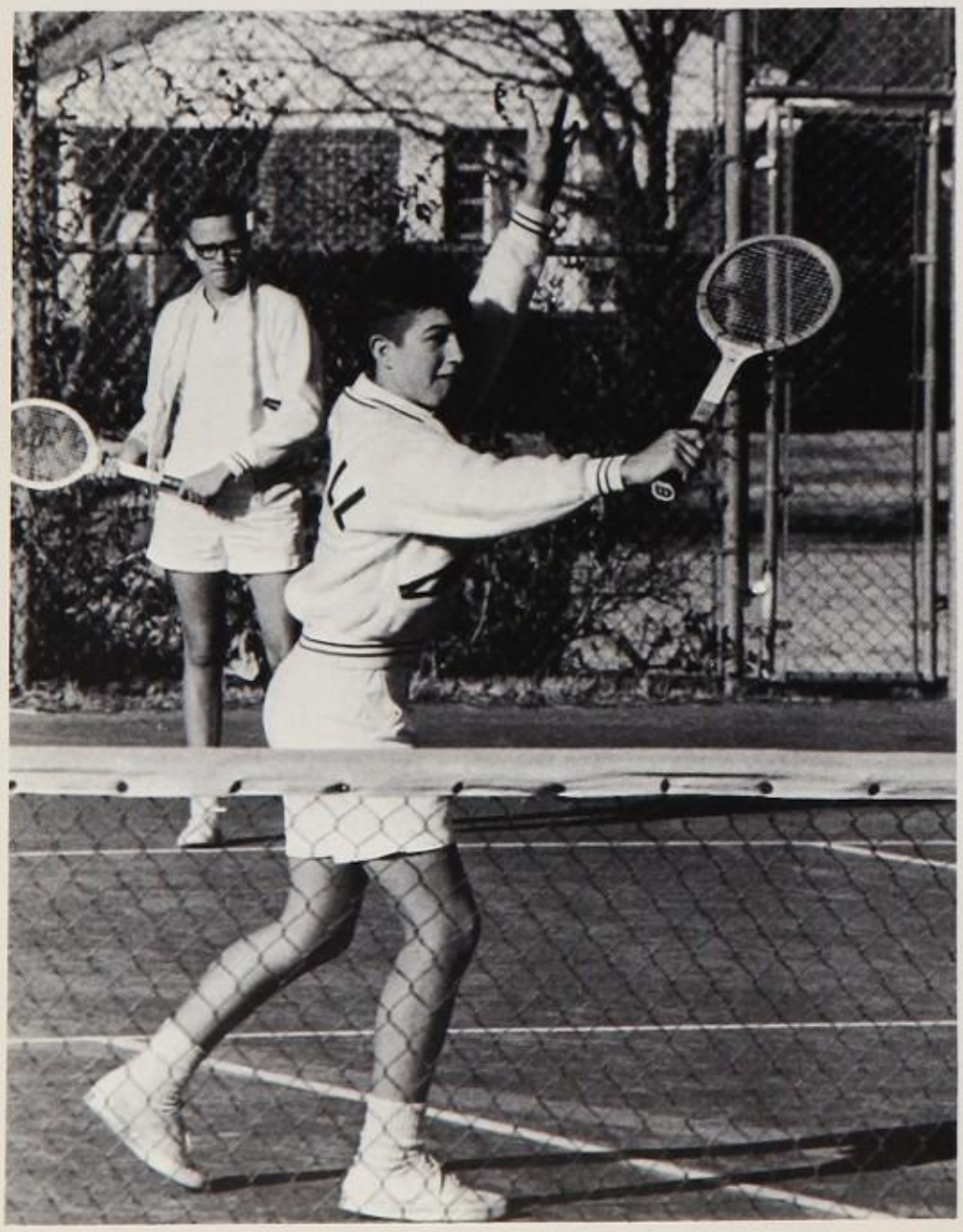

Tommy Connell demonstrates the form of the backhand as Jerry Smith observes.

Jerry Smith executes forehand techniques.

SWIMMING

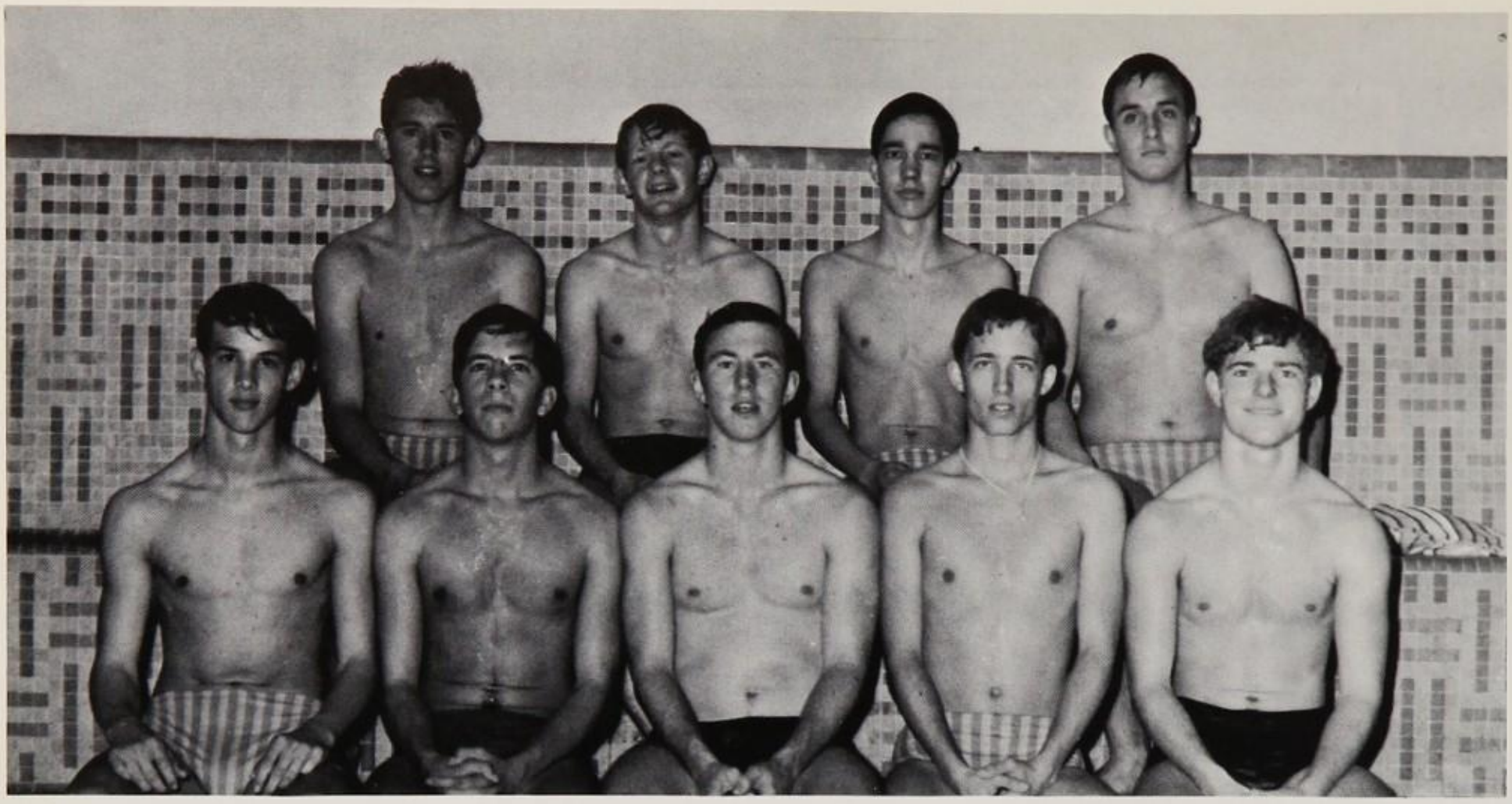

TOP ROW: Bill Wilshire, Rick Adkerson, Tommy Hammans, Matt Gower. BOTTOM ROW: Pete Davidson, Rod Bailey, Steve Vaughn, Paul Weaver, Paul Ott.

Kimball Swimmers Excel in City Competition

Paul Ott does a back dive off the board.

Captain Ernie Thurmond.

Rick Adkerson and Matt Gower starting on the blocks.

Long, hard hours of work characterizes the Kimball Swim Team. The newest team at Kimball, the swim team began city competition against other high schools last year. Under the guidance of Coach LaVon Boyette, the team made a very good showing in their first year. This year, with the leadership of Captain Ernie Thurmond and with more experience, the swimmers are tougher than ever.

Paul Weaver demonstrates the Australian crawl.

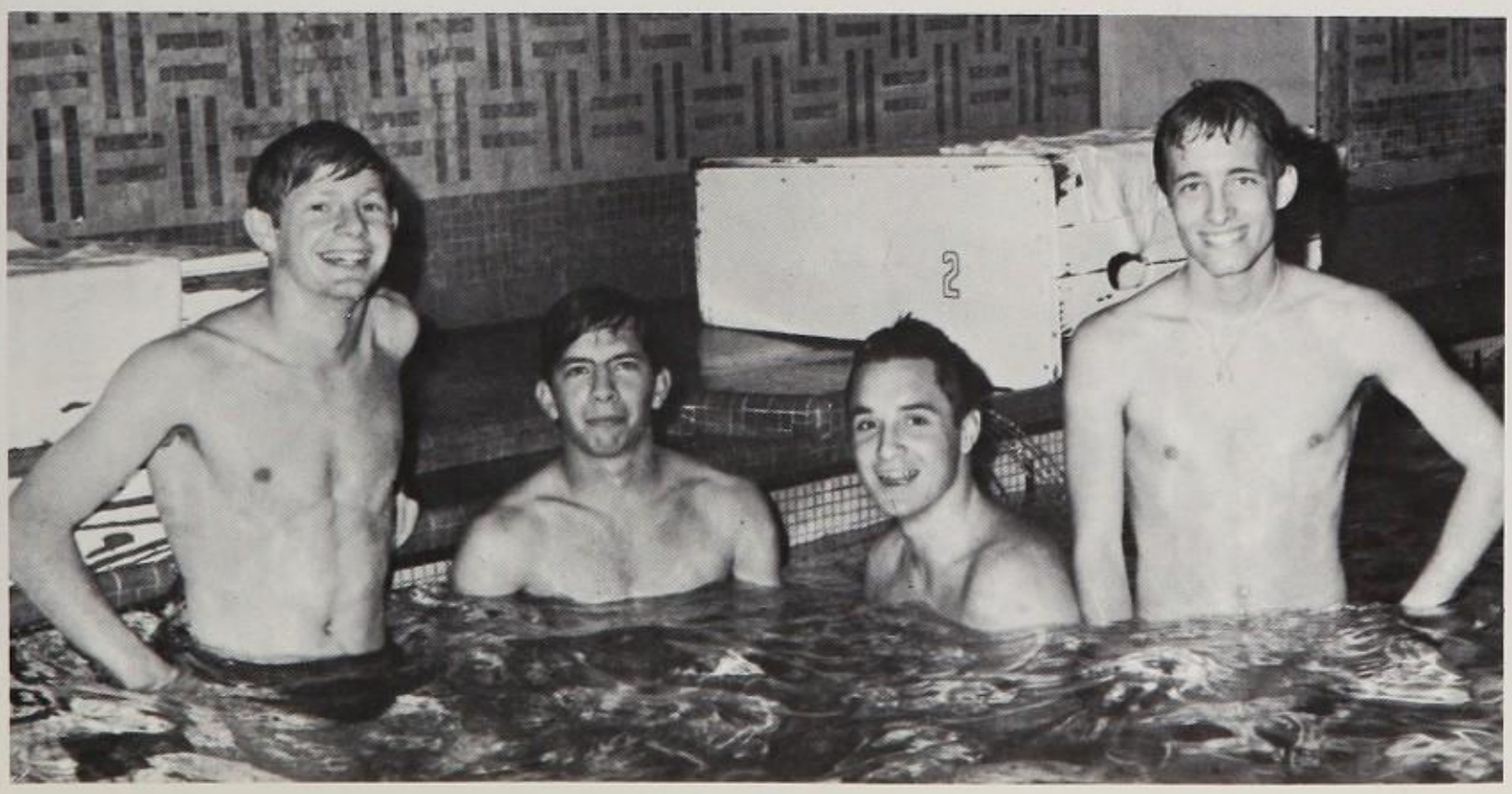

Kimball's Medley Relay Team, left to right: Rick Adkerson; Rod Bailey; Matt Gower; Paul Weaver.

ACTIVITIES

"When men are rightly occupied, their amusement grows out of their work."

JOHN RUSKIN

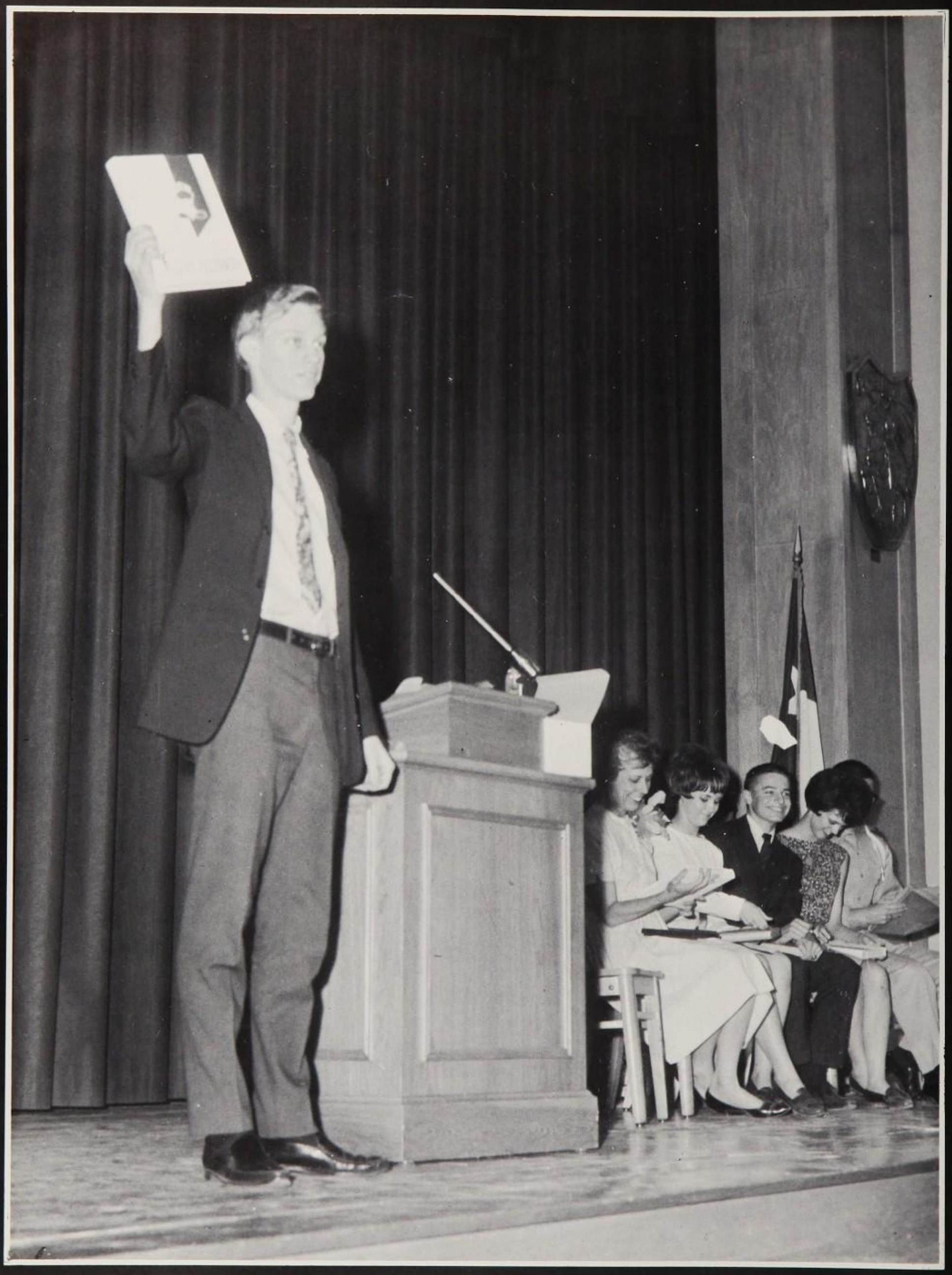

And then there was E Day 1966.

For most people, May 10, 1966 was just another day to be lived and to be forgotten, but for students at Kimball High School May 10, 1966 will be remembered not as a day but as an experience. Indeed, a rather traumatic experience.

Annual staff members, still recovering from a toxic dinner, looked slightly pale as they rose at six o'clock to greet the dawn. By seven o'clock the little bundles of joy containing an *Excalibur* for one and all were unloaded at the port of entry, the school parking lot. Outstanding members of the staff were selected to retrieve the boxes from the trucks. With the aid of new precautionary measures, injuries were confined to a few bruised egos.

Afternoon arrived in unabashed glory as herds of students stampeded into the auditorium. Seated high above the seething mob, the annual staff anticipated the presentation of the finished product. Meanwhile the question remained unanswered—would the student body receive the book with open arms, or would it be rejected with uninhibited contempt? The book, having been presented, seemed to meet with the approval of the student body considering that a minimum number of tomatoes were thrown at the Editor.

The assembly also had its serious tones when Mrs. Hoeffler was honored as Dedicatee. Expressing their appreciation in a standing ovation, students were in agreement that the choice of the dedicatee was appropriate. The assembly was closed as members of the Roundtable were recognized. Thus ended another stirring episode in the affairs of Kimball High School—ended but not forgotten.

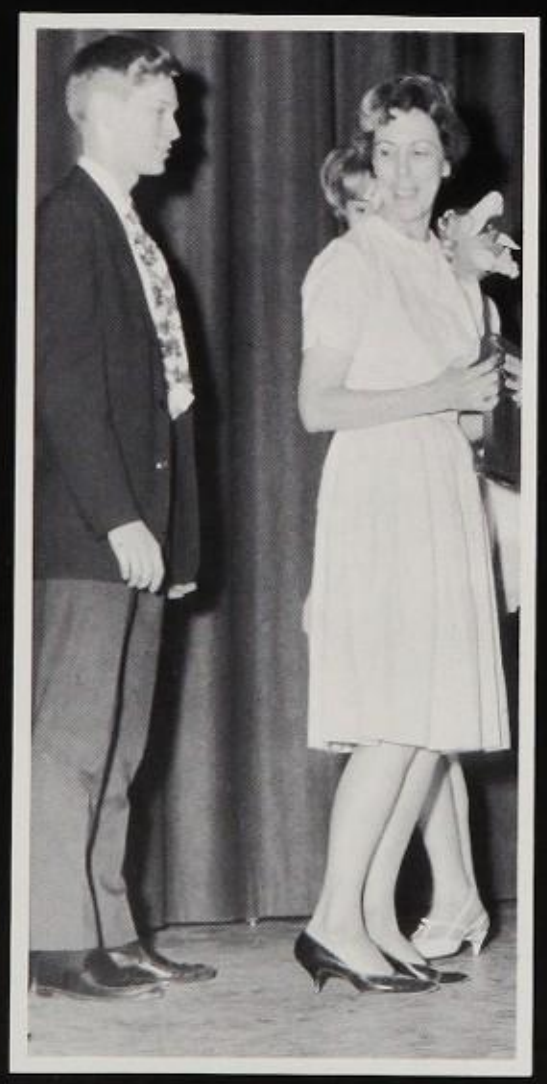

Journalists receive last minute instructions before selling their papers to the expectant homerooms.

Knight Life Records Kimball Happenings

Editing a bi-weekly newspaper keeps the Kimball *Knight Life* Staff always "on the go." A staff member's day is spent gathering facts, interviewing teachers and students, having pictures made, and writing and perfecting the copy. Distribution of the papers is another task, but one which goes much faster. The staff members then find time to examine their paper and plan greater ideas for the next edition.

We, the student body, would like to express our appreciation to the *Knight Life* Staff of 1967 for their excellent coverage of Kimball activities.

Knight Life staff members are astonished by the rush to buy papers in Mrs. Gannaway's study hall.

Belita, are you working?

Staff members, Ronnie Slaughter and Linda Porter, evaluate the final copy.

Mrs. Skiles, sponsor, supervises distribution of newspapers.

Student Council Sparks Innovations

President Danny McCammon holds sway over morning meetings.

This year's Student Council met traditional responsibilities vigorously and showed signs of surprising initiative. Student Council action brought Rev. Tom Shipp to Kimball for monthly speeches. His messages, whether educational or purely entertaining, were admirably straightforward. The Council introduced the idea of electing class officers in the spring, eliminating a time-consuming autumn process.

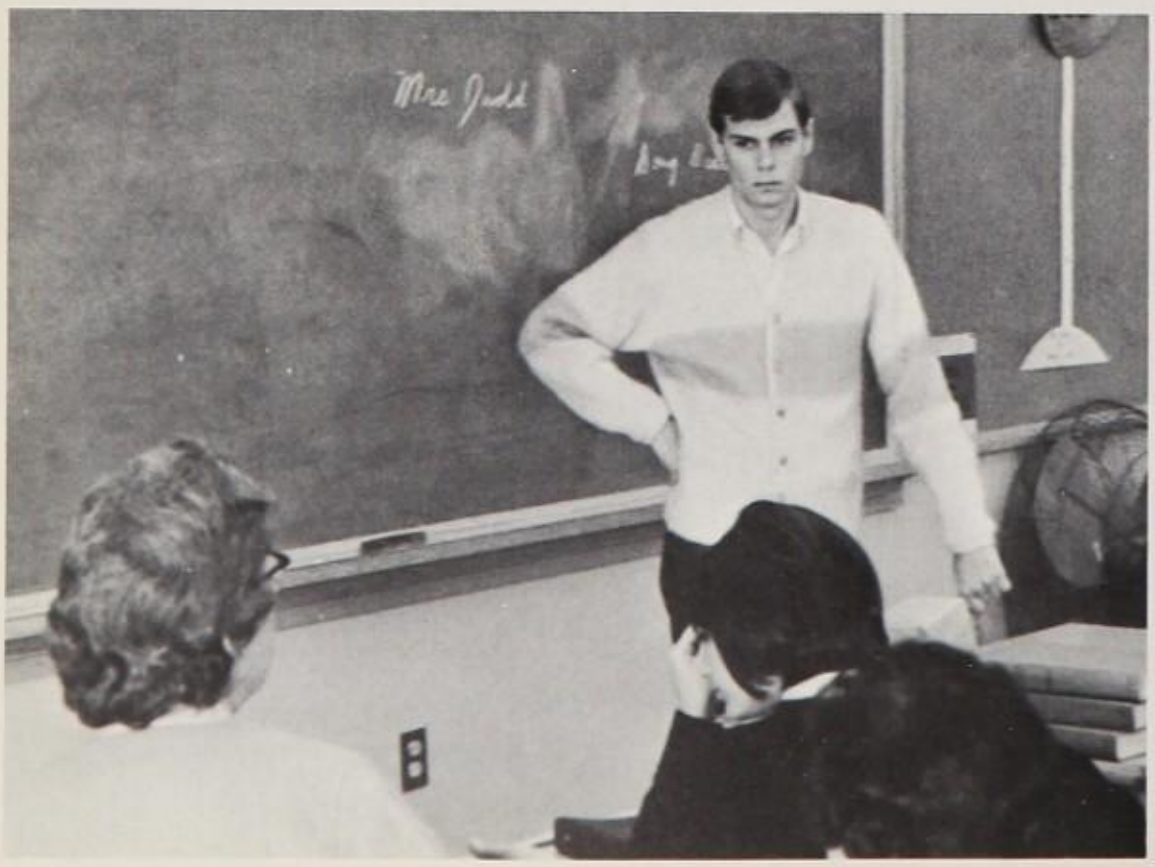

Sponsor, Miss Fite, fosters efficiency with constructive criticism.

President McCammon addresses the student body on a serious occasion.

Light-Hearted Activities

Dandy deVault fakes it again.

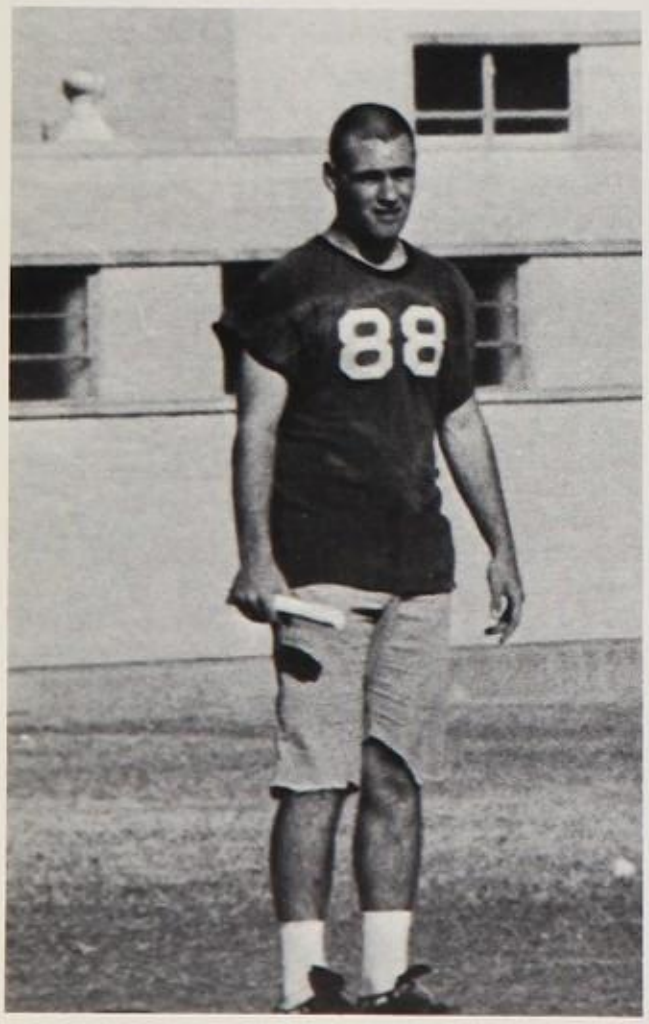

I'd rather be at the Hampton any day!

Excitement triggers Bullet Allen to another breath-taking performance!

Senior Gators Romp To Victory 12-6

Ruff-Tuff Powderpuff!

Wee Willie plans her attack . . .

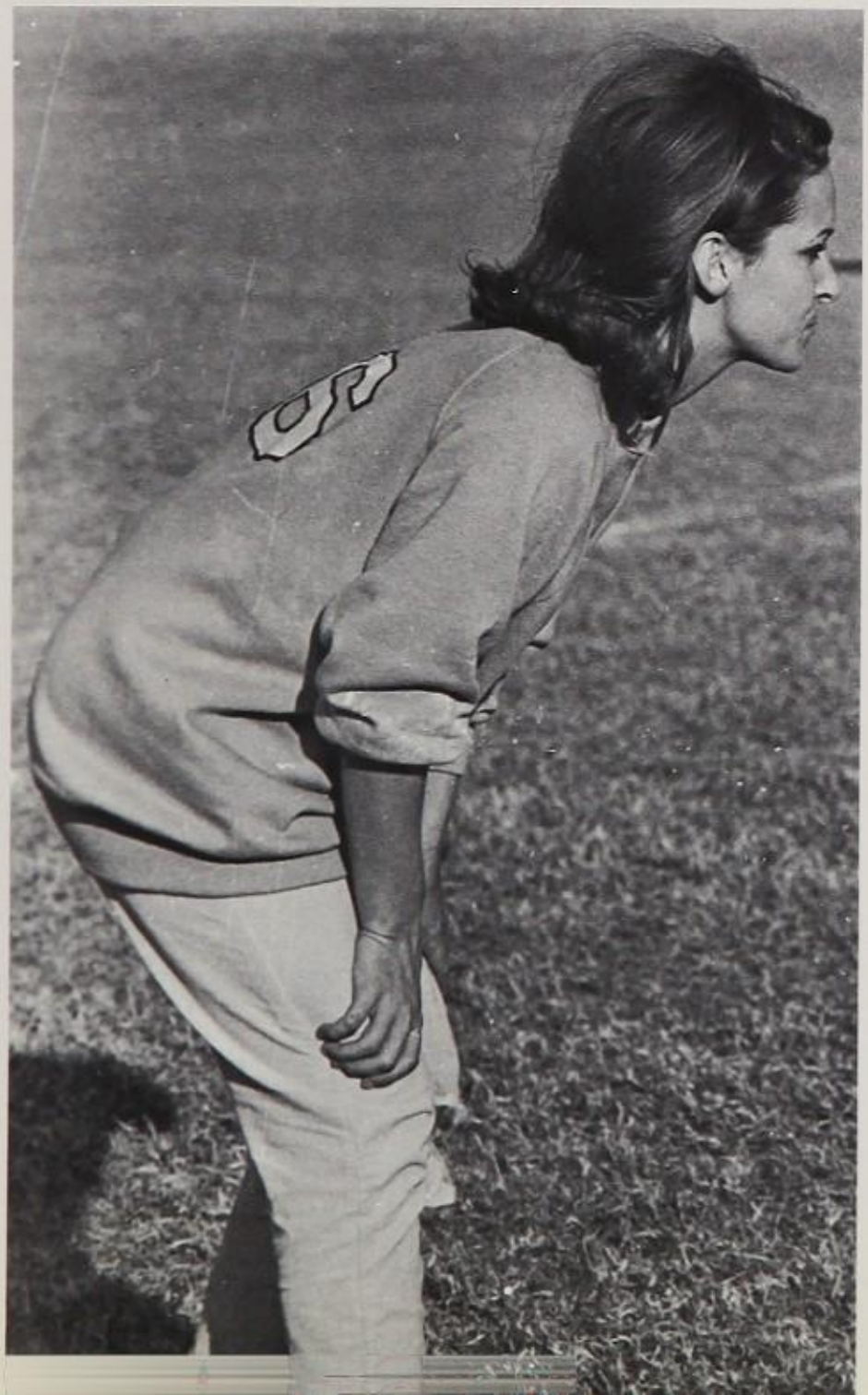

Highlighting the year is the fantastic powderpuff game by the Troubs at (Kimball University). Seniors again demonstrated their skill as they won for the second consecutive year. Senior Gators seemed doomed as three consecutive touchdowns were called back before the end of the first half. At halftime juniors were still clinging to a 6-6 tie. The senior attack lead by Bullet Allen seemed too much for the junior defense.

Outnumbered by 3 to 1 the seniors still displayed undying Kimball spirit and pulled it out of the bag. Melvin Wadle, Bobby Jones, and Stan Guzick coached the juniors while Mike Landers and Teddie Hendrickson coached the Gator All-Stars.

Powered by intestinal fortitude the girls showed they were not lacking in desire. They played football in shorts giving their 110%. Injuries spoke the loudest! A broken collar bone, pulled muscles, and skinned knees were some of the injuries sustained not to mention a few broken friendships; but time heals all wounds! So goes another year and another typical football game!

Practice, Picnics, and Pleasure Constitute a Summer Knight

"A friend of Miss McShan's is a friend of mine."

"Is Skillet robbing the cradle?"

Bottoms up!

Summer days are ones that bring special memories to Kimball Knights. Whether it be practicing for football or drill team, students still find time for various activities. Pictures bring alive and recapture the thrill of these cherished days.

The pleasure seekers.

With the aid of the cheerleaders, Mr. Durrett instills the Kimball spirit.

Kimball Greets Sophomores

September 6, 1966, marked the end of an eventful summer and commenced a fresh adventure for a new aggregation of sophomores. Shy and timid (as well as unaware of Kimball traditions), the average sophomore stumbled over the school seal in the foyer and collapsed gratefully into the protective arms of an auditorium chair. Introductions, instructions, and homeroom assignments followed. The sophomore was then sent home, only to return the next day and embark upon school life as a Kimball Knight.

In an effort to locate her homeroom, this new student studies a map of the school.

Mr. Martin instructs his enthusiastic sophomore homeroom in the art of filling out census cards.

Whoooooo.....

Cheerleaders Plan Pep Assemblies

Shouldering responsibility for the pep assemblies, the cheerleaders spent long, hard hours in preparation. Each week required new ideas. Skillfully meeting this demand, the cheerleaders presented original, entertaining skits and led the student body in encouraging yells. Most important, however, was the example of school spirit which they set for all to follow.

Cheerleaders lead the school song to climax each assembly.

Skits provide comic relief to a gloomy season.

Senior enthusiasm reveals school spirit.

Pep Assemblies Personify Spirit

Former students look on as Mr. Durrett plays a piccolo salute to the football boys.

23 ... 18 ... 34 ... Hike!

"Fever" tops the band's repertoire.

Ever ready to experiment and improve, Kimball initiated this year a new tradition—the student M.C. Outstanding members of the student body served as masters of ceremonies, directing the course of the assemblies and thus adding an element of continuity.

The M.C., however, proved to be only one of many elements which combined to create the kind of spirit which was evident in each of the pep assemblies. Though it could not be defined, this "spirit" existed, generated primarily through the efforts of the cheerleaders and the enthusiastic response of the students. The prevailing vivacity was accented by a variety of entertainment consisting of performances by the band, the majorettes, and the Troubadear officers. Mr. Durrett and the coaches added their part, encouraging the athletic participants to do their best.

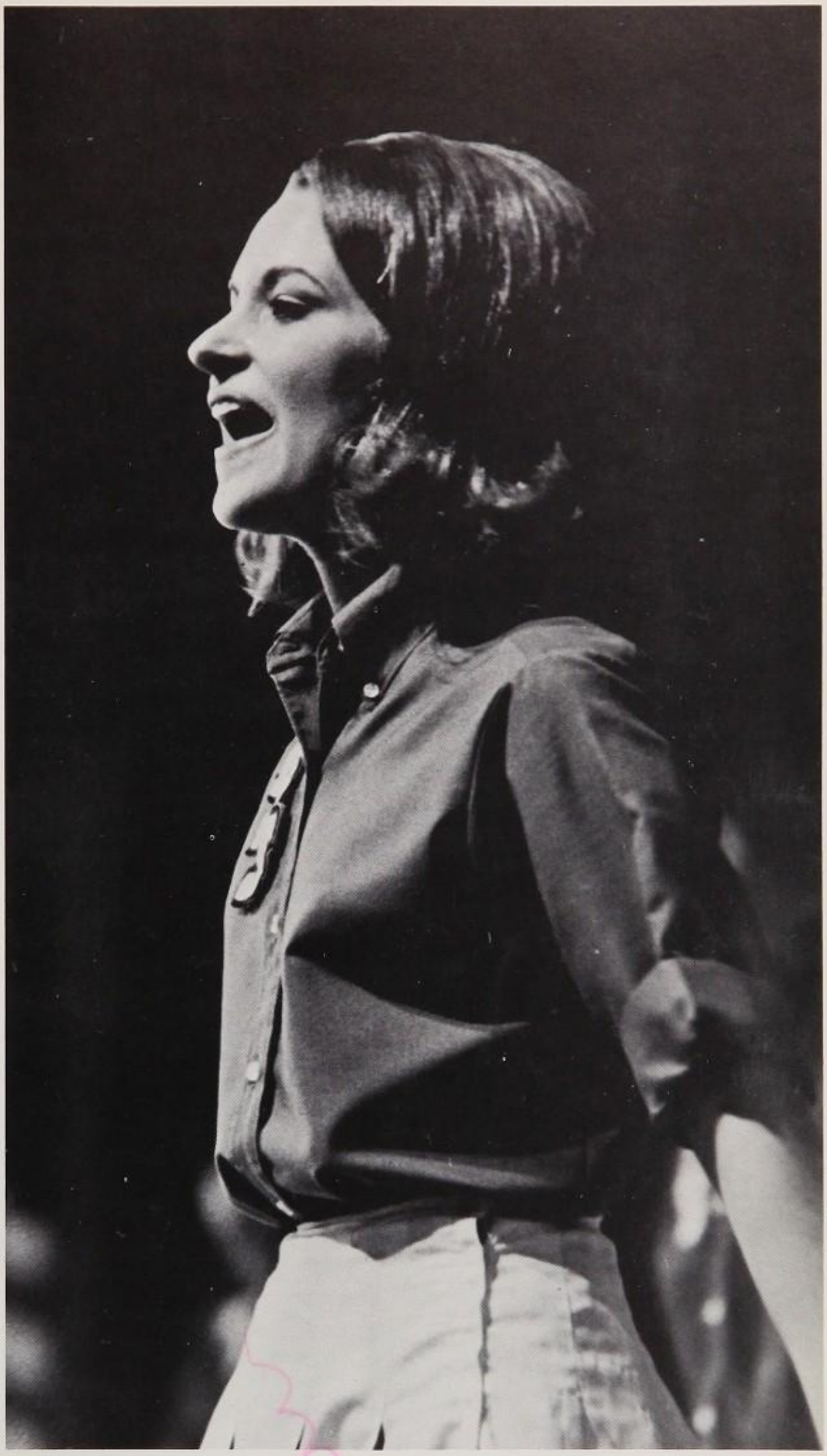

"Give 'em the red . . ."

You can't win them all!!

Junior and Sophomore nominees display true Kimball beauty.

Escorts impatiently

Homecoming Highlights

Senior nominees wave to their admiring public.

await half time processional.

Fall Activities

Spirit and excitement filled the air when Mr. Durrett announced Kathy Armstrong as the 1966-67 Homecoming Queen. Her attendants were Claudia Chambers, Jerri Giles, and Ann Walling.

Carla Matthews received the honor of being chosen "Princess of the Junior Class," Becky Alexander, Cindy Armstrong and Lynda Willis were also nominees.

"Princess of the Sophomore Class" was awarded to Gayle Cordray. Also nominated were Susan Rice, Donna Smith, and Dianne White.

Mr. Durrett awards Kathy with a bouquet of roses.

Kathy Armstrong reigns as 1967 Homecoming Queen.

Forget it, Louis . . .

Varsity Wipes Up . . .

Despite the enthusiastic efforts of the fearless threesome of Spike Harlan, Dynamite Miller, and Big Bad Tom Hamby, the faculty was foiled again. A partisan crowd filled the gym in anticipation for the annual event. During the first half the faculty managed to "hang on", but the gap widened quickly in the second half. When the smoke cleared, the score read 58-45, a decisive victory for the students.

COW-A-BUNGA?

58-45

Big Bad Tom tries to steal the show.

Sugg's hot on the trail again.

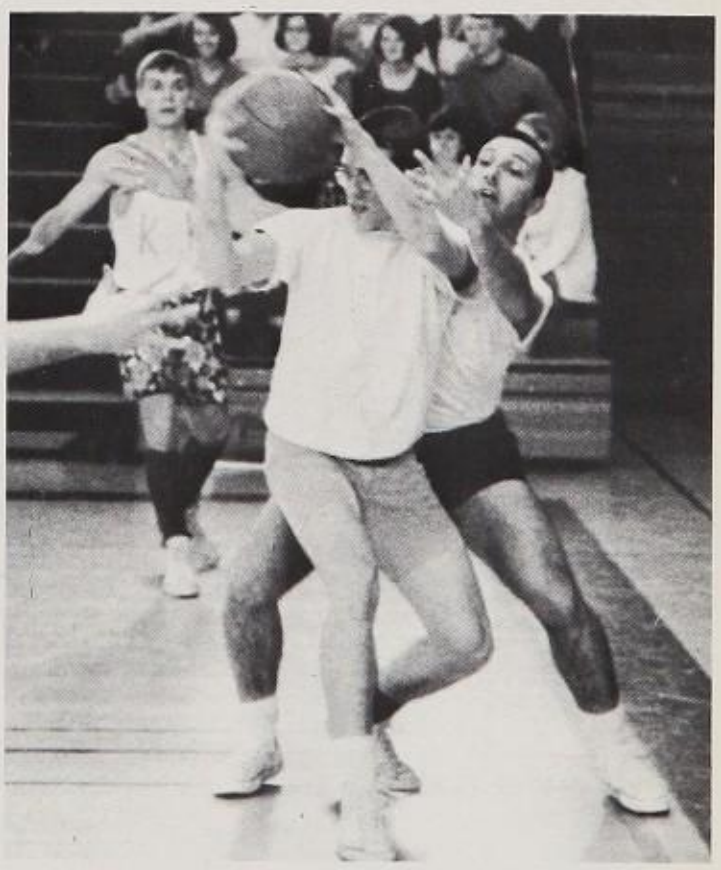

Keep your hands to yourself!

Fair Day Denoted By Fun and Excitement

The Fair—it empties your pockets and fills your stomach!

It takes all kinds, wouldn't you agree Mr. Moreland?

Patsy and Gary follow the yellow brick road!

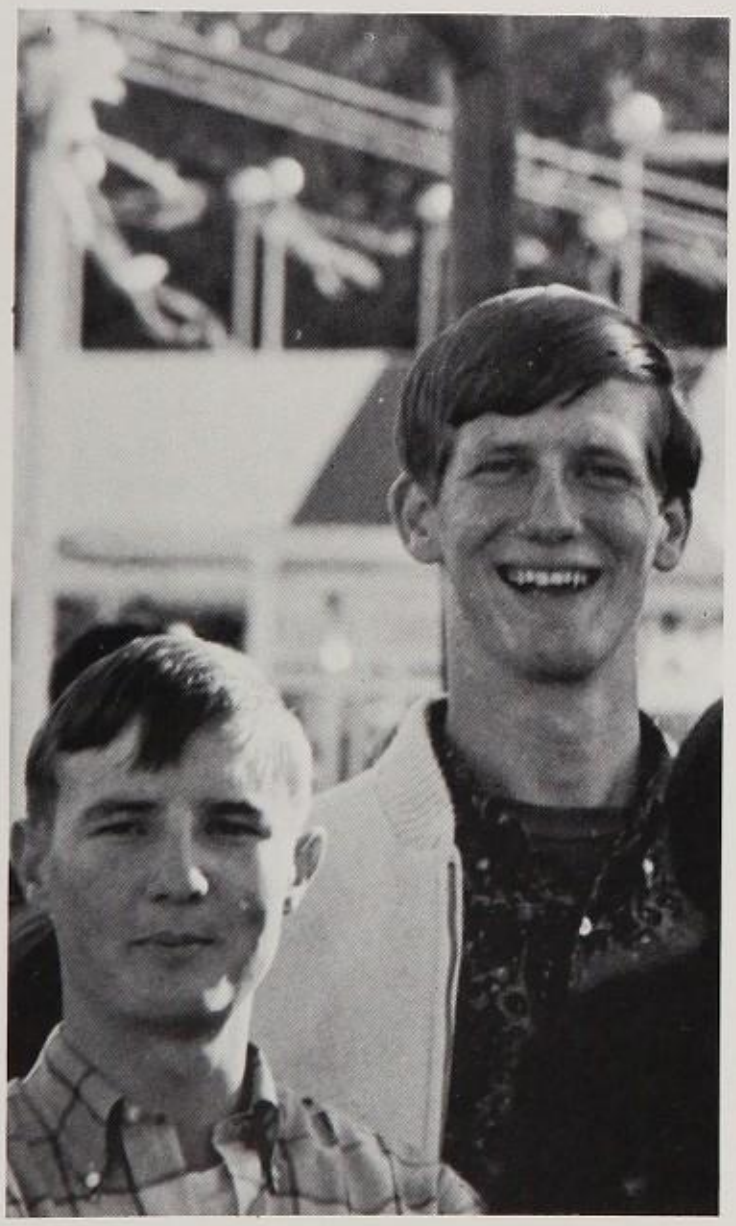

Tenery, the tower of strength?

Fair day '67 leaves memories in the minds of students and teachers alike. For some, stuffed toys are lasting reminders while others only have their empty pocket books.

Student representation in the fair was provided in talent competition by Kay January. Each year the different high schools contribute to the annual talent show which provides entertainment for weary spectators.

Individualism Marks Faculty

Some people come to school to learn, others . . .

Mr. Burton pulls rank as he and Carol Gillett organize *Excalibur* picture-taking.

The teaching staff of Kimball is actually an interesting, though often unsung, group of people. Student instruction is their common goal, yet each teacher retains his own interests. Between faculty meetings and paper-grading, some teachers find time to work toward advanced college degrees. Others are busy sponsoring school clubs and activities. Not all teacher behavior is so predictable. The intrafaculty marriage of Mr. Mehaffie and Mrs. Pierce surprised their fellow teachers and flabbergasted many of their students.

Who says teachers don't have a sense of humor?

Mr. Sugg lets a student get in his two cents worth.

Miss McShan fights the War on Poverty through the coat-hanger business.

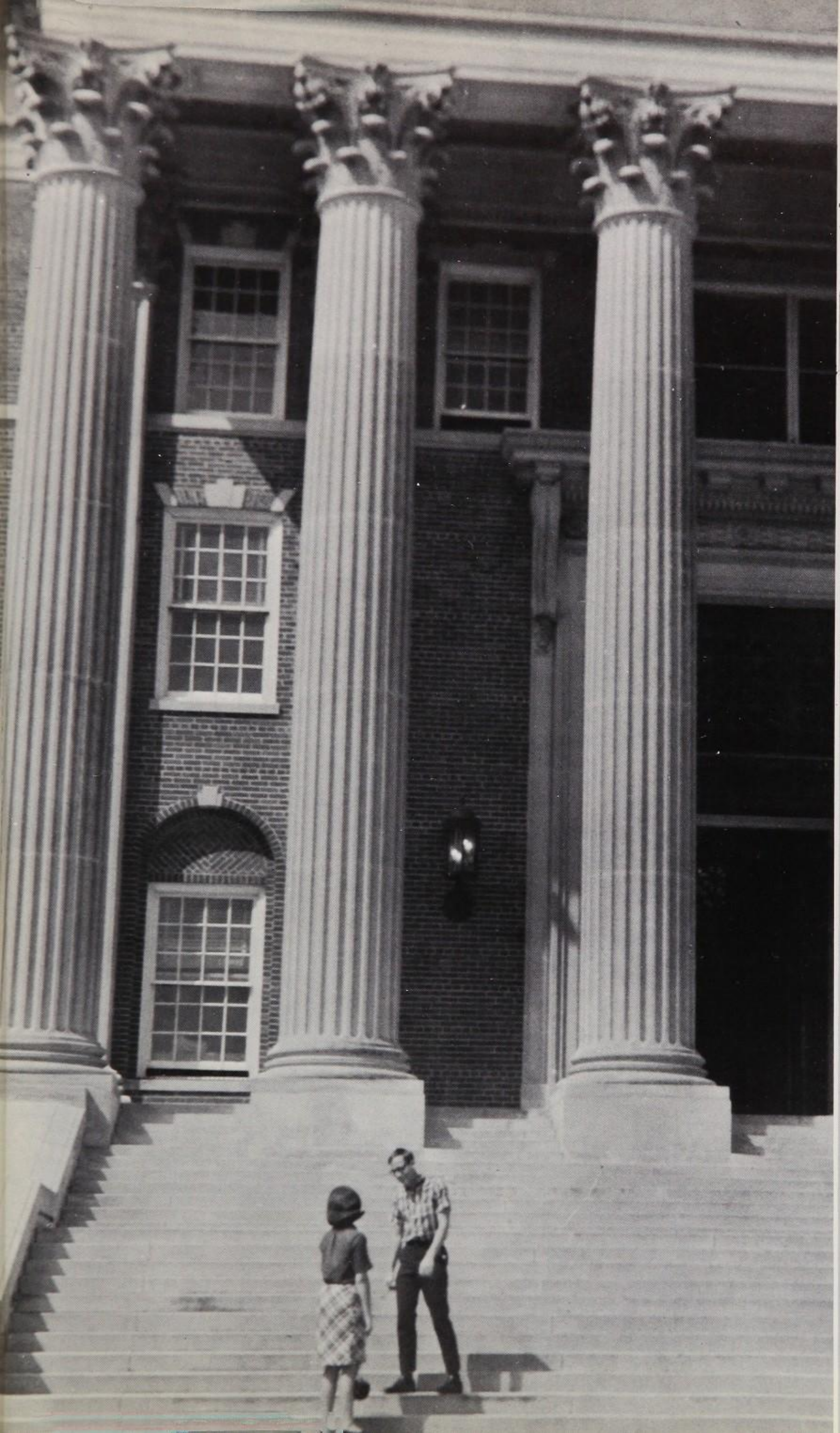

Serious Activities

Kimball's National Honor Society recognizes a student's scholastic excellence. Chosen from the upper ten percent of the senior class, these students represent the teacher's choice of Kimball's most capable and intelligent students. Taking an important step into their own future, these students pledge to uphold the ideals which gained them membership in the society. As their project for the year, NHS members adopted a Korean orphan.

New Members Signify NHS Excellence

Mike Wetzel congratulates Joe Montgomery on his newly acquired membership.

New NHS members Lee Jackson, Claudia Chambers, and Jerry Moore take the membership oath.

Kimball Commemorates American Courage

Kathi Denny's speech embodies true American patriotism.

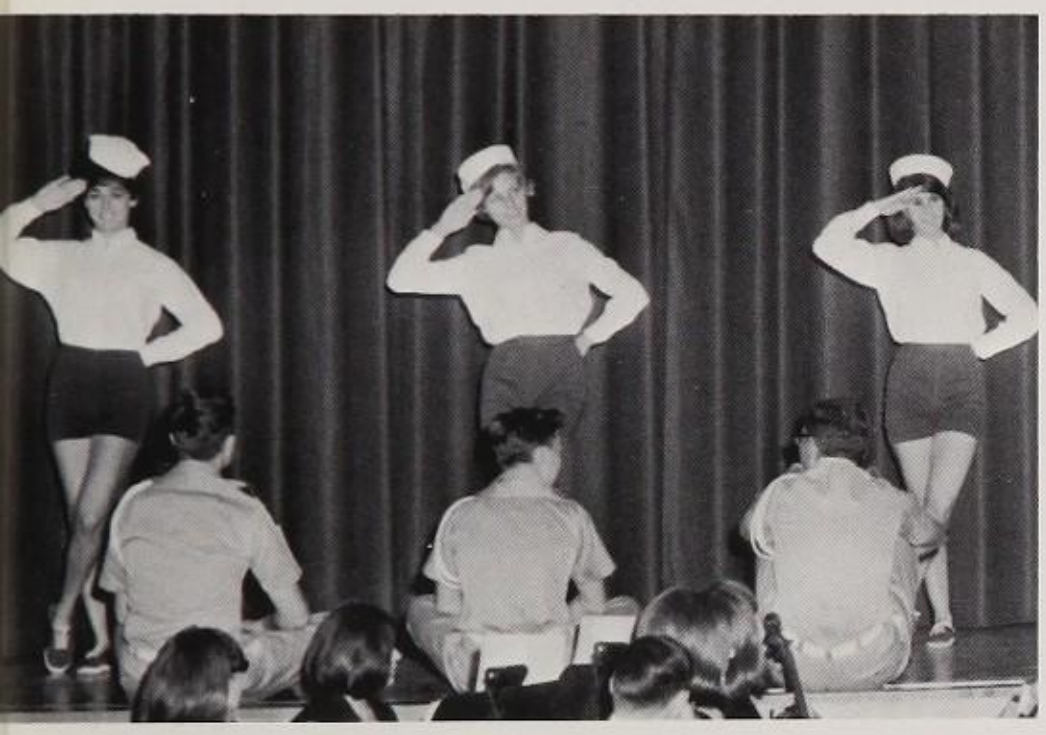

The USO provides entertainment for the Armed Services.

Students salute the Tomb of the Unknown Soldier.

Armistice Day has become a tradition which allows not only students, but everyone, to pay homage to their country's heritage. With students typifying life in the armed services, the Troubadears officers presented entertainment as found in the USO. As a tribute to the many unidentified soldiers who die on the battlefields, the ROTC re-enacted a salute to the Tomb of the Unknown Soldier.

Drill Team routine commemorates Armistice Day.

Miss Hayes, the Concert Choir, and the Orchestra combine to present Kimball's Christmas program to the student body.

Christmas: Varying Degrees Of Spirit And Reverence

Whether observing a serious moment in assembly or a carefree time at a basketball game, Kimball students display Christmas spirit. The halls assume a more friendly atmosphere as students and teachers wish each other a "Merry Christmas". Kimball joins the peace and rejoicing that is Christmas.

Reindeer-Majorettes Pat Horton and Rita Good distribute goodies at the Grand Prairie basketball game.

Santa Claus greets guests entering Kimball's foyer.

Amusing Activities

"Bus Stop," A Flourish Of Dramatic Talent

Picture a small town bus-stop cafe, about 30 miles West of Kansas City, glowing warmly against the bitter, snowy night, expecting the late arrival of the bus. It is the opening scene of the senior play this year, "Bus Stop".

The main action of the play revolves around Bo Hecker, a young and inexperienced ranch owner, and Cherie, a "chanteuse" whom he hopes to persuade to marry him. Dr. Gerald Lyman, a former professor, becomes involved in the plot as he recollects former days and later when he attempts to plan a meeting with Elma, a young waitress. In an effort to relieve the tension of the long wait, Elma suggests a talent show whereat Virgil (memorably portrayed by Phil McAlpine) performs "Pretty Mary" accompanying himself on the guitar. In the end, after much persuasion, things work out as Cherie is persuaded to marry Bo and live with him in Montana.

Sheriff Will Masters teaches respect to Bo as a result of his unruly and persistent annoyance to Cherie.

Grace informs Cherie as to the details of the fight outside.

Elma's suggestion of a talent show includes Cherie's captivating performance of "That Old Black Magic"—much to Bo's enjoyment.

Virgil attempts to persuade Cherie to reconsider Bo's offer of marriage despite his "ungentlemanly" conduct.

Grace and Carl discuss the healthful goodness of three hour walks on wintry evenings.

Whud was a bag

Nostalgically recalling past days of glory as a college professor, Dr. Lyman soon turns to contemplative moments.

Dennis PENSIVE? Adams

CAST

Elma Duckworth ..... Jill Jones
Grace Hoyland ..... Belita Moreno
Will Masters ..... David Mendez
Cherie ..... Pam Dougherty
Dr. Gerald Lyman ..... Dennis Adams
Carl ..... Robert Zivney
Virgil Blessing ..... Phil McAlpine
Bo Hecker ..... Gary Cordray

Strong in their convictions, open minded in their judgment, firm in the right, the twelve protectors of justice keep constant vigil.

"Ladies of the Jury" Found Guilty of Success

How!!

Under the direction of Miss Margaret Breedlove and Mrs. Suzanne Latsha, the Junior Class presented "Ladies of the Jury," this year's Junior Play. Running two nights, December 8 and December 9, the Junior Play was an immediate success. This comedy shows in a whimsical way the amazing power women have over men. Due to the efforts of one Mrs. Crane the ladies of the jury one by one conclude that the defendant is innocent. As the women decide, so do the men they control, until finally the nearly convicted defendant is found innocent.

Tempers flare as Tony Theodophulus takes matters into his own hands until subdued by the baliff.

CAST

Mrs. Livingston Baldwin Crane ..... Venetia Hobson
Lily Pratt ..... Alice Gleason
Cynthia Tate ..... Beverly Grogan
Mayme Mixter ..... Susan Crunk
Mrs. Dace ..... Karen Kennedy
Mrs. Maguire ..... Marianne McCorkle
Jay J. Pressley ..... Charles McLeod
Spencer B. Dazey ..... Richard Sheppard
Alonzo Beal ..... Joe Pylant
Tony Theodophulus ..... Robert Moomaw
Steve Bromm ..... Randy Langston
Andrew MacKaig ..... Reed Lee
Judge Fish ..... Jimmy O'Neal
Halsey Van Stye ..... Fred Musacchio
Rutherford Dale ..... Ronnie Turner
Dr. Quincy Adams James Jr. ..... Glen Bell
Mrs. Gordon ..... Linda Lintner
Evelyn Snow ..... Mary Kay Jones
Susanne ..... Suzanne Stallings
Clerk of the Court ..... Tommy Richardson
Court Reporter ..... Connie Horton
Waiters ..... Robby Dew, Jon McIver,
Ralph Fulton, Randy Morris
Stan Guzick, David Robbins

Please buy our cornflakes, New country cornflakes ...

The Mrs. Livingston Baldwin Crane

A special moment for the cast that will not soon be forgotten.

Fine Arts Department Stages Musical, Carousel

In April of 1966, Kimball's Fine Arts Department devoted many hours to the presentation of one of the best loved musicals in America, Rodgers and Hammerstein's *Carousel*. *Carousel*, the story of a sailor, Billy Bigelow, and his love, Julie Jordan, had as its setting New England in the 1870's and 1880's. Under the leadership of Mrs. Ann Lamb, Musical Director, Hazel Rippe, Choreographer, and Steve Bayless, Musical Conductor, the Concert Choir, Dance Club, and Orchestra produced the musical. These talented groups gained much recognition because of their participation in *Carousel*.

Sailors tell the story of their hardships at sea through song.

I swear, that catfish I caught was this big!

Thoughts of the future create varied reactions on the face of each girl.

Nettie Fowler has the attention of everyone as she predicts that June is coming.

CAST

Billy Bigelow ..... Richard Dean
Julie Jordan ..... Caroline Ingle
Nettie Fowler ..... Beverly Brown
Carrie Pipperidge ..... Sandy Beasley
Enoch Snow ..... Gary Cordray
Jigger Craigan ..... Chuck Arnold
Mrs. Mullin ..... Susan Grisham
Louise ..... Judy Hilman
David Bascombe ..... Ricky Risinger
Starkeeper ..... Paul Jenson
1st Policeman ..... Bill Walker
2nd Policeman ..... Don Gillespie
Captain ..... David Tracy
Heavenly Friends ..... Dennis Adams, Eddie Beckham
Arminy ..... Cathy Morrison
Enoch Snow Jr. ..... Rod Brackeen
Principal ..... Phil McAlpine
Doctor Seldon ..... Paul Jenson

Infuriated Mrs. Mullin fires Billy Bigelow from the Carousel.

Julie and Billy meet in the excitement of a Carnival.

Gene Baker crowns Cindy Armstrong the 1967 Military Sweetheart.

Cindy Armstrong Reigns Supreme At The Military Ball

Pageantry at its unmatched best; words which describe the 1967 Military Ball. Each company and each special organization in the Military were represented by a Sweetheart. From among all the lovely girls Cindy Armstrong was chosen to be the 1967 Military Sweetheart. She will reign until next year's Ball, when she will have to give up her crown to another lucky girl.

The contenders anxiously await the moment when one of them will be chosen.

Cindy Armstrong, Gene Baker, Kathy Bowers, and Bob Montgomery lead as the Grand March begins.

Julie Mills
and escort
Fred Durham

Connie Hays
and escort
Larry Gooch

Rhonda Fleming
and escort
Rusty Bowers

Cindy Funderburk
and escort
John Whilden

Cindy Biggs
and escort
Leonard Izard

Kathy Armstrong Heralded

1967 Kimball Sweetheart

Sweethearts Arrayed in Southern Hospitality

Friday, March tenth, marked the culmination of spring activity as the Sweethearts were coronated in a hospitable atmosphere. A rambling southern mansion enhanced the beauty of the fifteen charming nominees. Three of the nominees were honored as Class Sweethearts. Miss Becky Froese, Miss Carla Matthews, and Miss Susan Rice were chosen, respectively, as Senior, Junior, and Sophomore Class Sweethearts. Miss Kathy Armstrong epitomized the image of southern grace, reigning as 1967 Kimball High School Sweetheart.

KATHY ARMSTRONG

Grand March — Depicting Regal Pageantry

Coronation would be incomplete without the Grand March, a presentation of past and present royalty. Each of the newly elected Sweethearts were recognized, and Ruth Attebury was honored in her final appearance as 1966 Kimball Sweetheart. The procession paraded to the majestic strains of "Pomp and Circumstance," while spectators admired the elegant setting.

After the presentation of the Sweethearts, the entire student body was invited to dance to the music of a nationally known dance band. The gymnasium was decorated ornately with rosebud trees and perfumed fountains. Unable to resist this romantic setting, faculty members, as well as students flocked to the gala affair. When the music ceased to play, and the lights grew dim, couples drifted out of the gymnasium with sore feet and fond memories.

ADVERTISING

"It is far easier to write ten passably effective Sonnets, good enough to take in the not too inquiring critic, than one effective advertisement that will take in a few thousand of the uncritical buying public."

—ALDOUS HUXLEY

Best of Luck in all you do & in the coming years!

Compliments of

FE 7-7307

Accent Coiffures

2513 So. Hampton
Dallas, Texas

Personalized Styling
by Gene Wilson

Fashion Specialties for Juniors—Junior Petites—Misses

AGNES O'GRADY

515 Golden Triangle Center
Polk at Highway 67 South
FR 1-3044

COMMUNITY
SEWING SHOP

Quality Fabrics and Notions

224 Wynnewood Village
WH 1-5341

S & H STAMPS

ENCO

FREE PICK. & DEL.

YOUNG'S HUMBLE SERVICE

4490 W. Ill.
Dallas, Tex.

RICHARD F. YOUNG
Phone FE 7-7922

WESTERN PARK FASHIONS

109 Western Park Village

Open Thursday & Friday Nite 8 P.M.

Phone: FE 9-5011

JUNIOR PETITE

Owned by MRS. JOHNNY WHIDDON & FLORENCE LEWIS

"Sis 68"

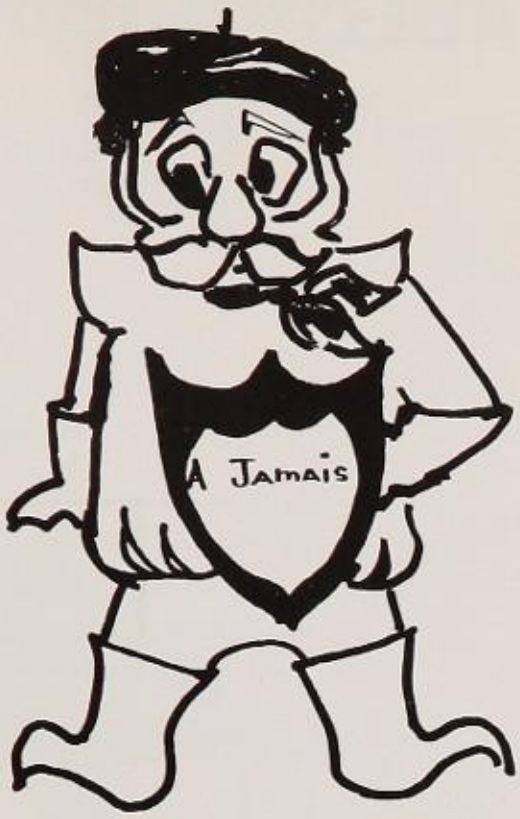

Aux Chevaliers Qui
Cherchent Toujours
Le Meilleur

Shopping is Fun at

WESTCLIFF MALL

Hampton and Ledbetter

JOHN HIEGEL'S

2641 So. Hampton
FE 1-4203

Fair North Shopping Center
Duncanville

702 Wynnewood Village
WH 6-4423

PAGE REXALL DRUGS

To Janice,
a really nice girl
whom I wish I had
met earlier. Best of
luck in the coming
years.
Sincerely,
Diane F.

TOILETRIES • DRUGS • FOUNTAIN

3230 FALLS DRIVE
DALLAS
FE 1-5455
Westmoreland Heights

1052 W. Camp Wisdom
Dallas
CA 4-3521

Casa View Rexall Drug
10301 Ferguson Rd.
DA 8-4391

903 Park Row
Arlington
AN 2-0606

WESTMORELAND NATIONAL BANK

Located Centrally in the
WESTMORELAND HEIGHTS SHOPPING VILLAGE

"Out Where the Best Begins"
3204 Dawes Drive

"Do Your Part to Keep Oak Cliff Green—
Invest Your $$ Here"

HEIGHTS FABRIC SHOP

WESTMORELAND HEIGHTS
SHOPPING VILLAGE

3237 Dawes Drive
FE 9-7575
Dallas, Texas

WYNNEWOOD PRESCRIPTION PHARMACY

101 Wynnewood Professional
Building
Dallas 24, Texas
PROMPT—FREE—DELIVERY

WITHIN THE HOUR
WH 6-2103

JACK T. LUPTON
Proprietor

GOLDEN TRIANGLE

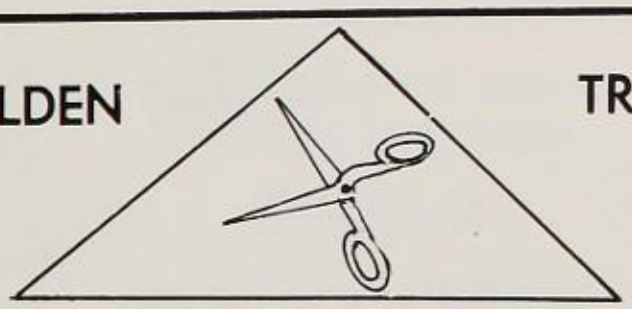

BARBER SHOP
THE "IN" CROWD CUTS IT AT
GOLDEN TRIANGLE
We Don't Cut Corners—Only the Best Service
Polk and Highway 67 Dallas

BENTLEY'S 2509 Berne Dallas

Congratulations Seniors
From

THE OAK CLIFF TRIBUNE

The Community Newspaper which features "Hi Times", a full page weekly devoted to news and views of Oak Cliff Junior and Senior High Schools.

Serving You Since 1903 3333 Tribune Drive

Compliments to K.H.S. Students
From

Westcliff Finer Fabrics

FE 7-2020 115 Westcliff Mall
Dallas Hampton at Loop 12

Watches—Jewelry—Diamonds
Watch and Jewelry Repair—Engraving

ADAMS JEWELRY

321 Dawes Dr. MEMBER Presto Charge PRESTON STATE BANK Dallas

FE 9-8820

OPEN—9:30—8:30 MONDAY—FRIDAY
9:00—6:00 SATURDAY

Presto Charge

Westcliff Men's Shop

Phone FE 1-8222 Westcliff Mall Corner Ledbetter & Hampton Road

BEST WISHES
From

The E. B. Motts 5c & 10c
Stores

of

Oak Cliff

KALLONI TROY
BEAUTY SALON
High Fashion Hair Styles

Now Open In Your Neighborhood
3304 W. Kiest Blvd.
Between Boulder and Westmoreland
FE 9-7201

Brake Work— Tune Ups— Precision Wheel Balancing

POLK & 67 ENCO SERVICE CENTER

3803 S. Polk at Highway 67

Owner
W. C. OWEN

Phone
FR 1-2919

FINE CANDIES
PIZZA MADE TO ORDER
PACKAGE ICE CREAM
PIZZA
MALTS
Duffy's
SHAKES
FINE ICE CREAM
305 WESTERN PARK VILLAGE
(Cockrell Hill Road and W. Illinois)
FE 7-9137
CHILI DOGS
HOT DOGS
BIG BANANA SPLITS
SODAS
SOFT DRINKS
SUNDAES

KIM'S BARBER
SHOP

2431 West Kiest
FE 7-9351

KIEST AT POLK
BARBER SHOP
W. J. YORK
C. E. McKINNEY
F. D. FELTS
EARL SHOEMAKER
8 a.m. until 6:30 p.m. FR 4-9224

Complete Line of
School Supplies and Textbooks
FRANCES KING
BOOK SHOP
929 W. Jefferson WH 8-8665
Next door to Rex Theatre

LaVON BOYETTE
SCHOOL OF SWIMMING
Learn to Swim in Just One Week—Guaranteed
Personal Instruction All Safety Precautions

Beginners
Special Classes
for Adults
Call LaVon Boyette
FR 4-2036
or
WH 2-3260

Intermediates
Diving
TRAIL'S INN MOTEL
Hwy. 67 and Tribune Dr.

LLOYD'S
CREDIT JEWELERS
Student Accounts Invited
207 W. Jefferson WH 1-4084

It's a MOD, MOD, MOD world
at COLBERT'S.
220 W. Jefferson St.
WH 3-4666
Lancaster-Kiest
FR 6-7331

Congratulations to the
Graduating Class
from
AMBLER INSURANCE
Red Bird Airport
Dallas
FE 1-1114

JOE JONES
HUMBLE STATION
Corner Hampton at Kiest
FE 1-1223

Ben Franklin Store
Kiest And Polk Village
Open
8:30 A.M.—8:30 P.M.
Phone
FR 6-8626

"Now Carrying Kimball Senior Rings"

KIESTWOOD CLEANERS
SUGAR MANNING
Manager
Free Pickup and Delivery
Specializing in Uniforms
Military—Band—Cheerleader
Cleaning—Laundry—Storage—Alterations
2426 Kiest at Hampton FE 1-1255

For Your Campus Fashions
—High Style Clothes—
—School Jackets—
Turn to
TURNER'S

Oak Cliff
157 Harris Center

Pleasant Grove
1317 So. Buckner

SAMMY'S WESTCLIFF

Hampton Road and Ledbetter Drive 300 Westcliff Mall

FLAME ROOM
COFFEE SHOP
CROSS BOW ROOM
BANQUET ROOMS

Charcoal-Broiled Steaks
Opening at 7:00 a.m.
for your pleasure
Clubs and Organizations

Marsha

JIMMY HOLMES WENDELL

La Tiara Beauty Salon

"A Queen's Style at a Peasant's Price"

Phone WH 6-5757
111 W. Hobson

Mobil

DOUG BROWN'S
POLK-PENTAGON MOBIL SERVICE
4101 South Polk
Dallas, Texas 75224
FR 1-0334

TV
RADIO
HI-FI

WENTWOOD
RADIO, T.V. SALES & SERVICE

Let Us Repair Your
Appliances Too!

ADMIRAL DEALER
2634 S. Hampton Rd. FE 7-2141

POLK TERRACE
SHOE STORE

1020 W. Camp Wisdom
P. V. and ALYCE CURRY CA 4-4848

VIVIAN'S
BEAUTY SHOP
Hair Styling

VIVIAN
LOIS
FRANCES

Permanents
Facials
Tinting

FE 7-3497 2743 So. Hampton

DOUGHERTY'S
PRESCRIPTION PHARMACY

Kiest and Polk
8:00 A.M.—10:00 P.M. FR 6-7383

A. HARRIS CENTER
BARBER SHOP
311 A. Harris
Hours 8 to 9 Saturday 8 to 7
6 Barbers to Serve You
FR 4-9334

MOTOR TUNE-UP
BRAKE SERVICE
POLISHING

Mobil

LUBRICATION
PICK-UP & DELIVERY
TIRES & BATTERIES

KIEST MOBIL
B. G. RENEAU

Phone
FE 7-9328

Kiest & Westmoreland
Dallas, Texas

Janie,
To a real great girl. I have enjoyed this year in Home and family living with the help. May you. Thanks for all the help. Lots of luck in everything you do. God bless you in all you do.
Lots of love,
Susan
Sus. '67

JESSIE MENDOZA

Realtor

TOP-NOTCH REAL ESTATE SERVICE

1811 Balboa

WH 8-7104

P and J TELEVISION
Television Stereo
PETER A. LOESCH
Name Brand Records at Discount Prices
3219 Dawes
FE 1-1133

MYRON'S COIFFURES
EXPERT COLORIST
HAIR STYLISTS
3333 W. Illinois
#9 Westmoreland

LANCASTER · KIEST
SHOPPING CENTER
LANCASTER ROAD AT KIEST BLVD. IN OAK CLIFF.

Mr. Lancaster
Mr. Kiest

SPECIALISTS
IN
SPORTS

DOAK WALKER
37
SPORTS CENTER

2827 W. Illinois
FE 9-4111

ENCO Happy Motoring!

C. J. GOLDEN
ENCO PRODUCTS

PHONE:
FE 9-7929

3242 West Kiest
Dallas, Texas

TOY GARAGE
2630 So. Hampton Rd.
FE 1-4830
Bicycle and Lawnmower
Sales and Service.

TALLENT BROS.
FURNITURE
Spanish—Early American
"Reasonably Priced"
LIBERAL TERMS
2260 W. Illinois (at Hampton) FE 1-6444

SECURITY SAVINGS

West Illinois at Hampton Road
FE 9-7151

CLIFF OIL CO.
FINA STATION
Good Gasoline and Funny Sayings
Across from Plastics Mfg. Co.

WAMBLES
2307 W. Illinois FE 1-6371
Clothes and shoes for
the entire family—
"Lee" and "Farah" jeans
No iron casual slacks
"PF" Flyers Tennis shoes.
Top Value Stamps—Pay Water Bills Here

R. O. THORNTON

ENCO

226 West Ledbetter FR 4-9456

Compliments of

2226 S. Llewellyn * Wynnewood Village

PARR'S CAMERAS

2420 W. Illinois FE 7-5560
4444 S. Marsalis FR 4-6465

509 Lancaster Kiest Center FR 1-8668
403 North Lake Center DI 8-3350

YOUR TROUBLES VANISH

at WINFREY Service Center

3232 West Illinois FE 9-9011

NALER'S
DRUMSTICK RESTAURANT

GOLDEN FRIED CHICKEN
TAKE-OUT SERVICE FE 7-3080

Westmoreland Heights Shopping Village.

Janis,

I never will find the words to tell you what you have meant to me. I have enjoyed these past few years. You always have a smiling face and a good word for everyone. This year we have been together quite a bit. French really wasn't that bad as we made it out to be. I wish you will find happiness in the future. Stay as great as you are. Lots of luck in the future.

I hope we well be friends in the years to come

Love ya,

Patene

COMPLIMENTS OF

DACUS PHARMACIES

GLENDALE STORE
4498 So. Marsalis
FR 1-3401

WESTERN PARK STORE
212 Western Park Village
FE 7-8909

PRESCRIPTIONS OUR SPECIALTY—FREE DELIVERY

McClean's
Sales and Service

2320 So. Zangs Blvd.
WH 1-1082
Dallas, Texas 75224

Mary Ann Fashions

2419 W. Kiest Blvd.
Dallas, Texas

TACO HOUSE

Orders To Go

Fine Mexican Food

2414 W. Illinois
Dallas

GLEN OAKS CLEANERS

First IN DRY CLEANING
APPROVED
SANITONE
SERVICE

123 Glen Oaks Village

EDGAR TRUE VALUE HARDWARE

Over 2000 Store Buying Power

GIFTS • PAINTS • APPLIANCES

Partners with over 2000 Progressive Independent Hardware Stores in 36 States. We Buy Together and Sell For Less

Our 16th Year •• Center of Oak Cliff

HAMPTON-ILLINOIS • • FE 1-1208

WYNNEWOOD INSURANCE AGENCY

237 Wynnewood Village

TED HOLLAND TOM STERLING

JIM GUAL REALTY CO.

3550 So. Polk FR 1-1386

A Complete Real Estate Service

Members of Dallas Real Estate Board
Members of National Association of Realtors

NATIONAL ASSOCIATION OF REAL ESTATE BOARDS
REALTORS
ARE ACTIVE MEMBERS OF CONSTITUENT BOARDS

FREE ESTIMATES FR 4-5941

WYNNEWOOD NURSERY

One of Oak Cliff's Largest and Finest

330 West Kiest
Dallas, Texas

"Landscaping Our Specialty"

R. L. (BOB) CLARK ELTON HOUCK

Congratulations
Graduates!

THOMPSEN'S FURNITURE MART

GOLDEN TRIANGLE SHOPPING CENTER

South Polk at Highway 67
Dallas, Texas FR 6-2661

WYNNEWOOD STATE BANK

501 Wynnewood Village
Dallas, Texas

WH 3-4511

Wynnewood State Bank

"Oak Cliff's Largest Independently Owned Bank"

MEMBER OF F.D.I.C.

M. E. MOSES

5c-10c-25c & $1.00 Stores

Wynnewood Plaza
3214 Falls Drive
Westcliff Mall

"Serves You Better" "Saves You More"

Janis,
It has been
great knowing
you all this year.
It's so sad that
it almost to an
end now. I hope
our friendship
will continue
on forever. Good
luck in life
Love,
Rhonda
I live here
now!
#141

Your Home After Graduation—

Boulder Ridge Apartments

3109-39 Springwood Lane/Dallas

Phone: FE 9-4933

A Wm. J. Garrett Development

MRS. L. R. SCOTT, Manager

Janis,
Have enjoyed
this year in Hand.
Beeley Jones
Sr. 68

STEPHEN TAYLOR STUDIO
Portraits—Weddings
606 S. Hampton Rd. WH 1-4940
Dallas 8, Texas

CONTACT LENSES

WYNNEWOOD OPTOMETRIST

Serving Entire Oak Cliff

DR. J. T. MAY

262 Wynnewood Village

Phone WH 8-3075 Dallas 24, Texas

WESTCLIFF
BARBER SHOP

Hair cut to your satisfaction
by professional barbers.

204 Westcliff Shoping Center—FE 7-9239

Serving With Integrity and Economy

LAMAR & SMITH

800 West Jefferson Avenue
Dallas, Texas

Telephone WH 6-2146

MEMBER: THE ORDER OF THE GOLDEN RULE

To a real crazy kid. We've had some good times together. Hope you have the best of luck.
Linda Ell
Sr "67"

! EL SOL

les

desea mil

felicidades!

MALONE KEELING

Sheet Metal Incorporated

4842 Cash Road
Dallas, Texas 75247

ME 1-8814

OPENED UNDER NEW MANAGEMENT

"Orders to Go"

KIEST WOOD GRILL

MRS. MELVIA RUSH
Manager

2464 West Kiest
Dallas, Texas

FE 7-9038

Janis,
It has been
great knowing
you seen J.G. Terry
I have enjoyed your friend-
ship very much. I wish you
the very best in life.
God Bless You Always,
Love,
Sandy Tollett
"67"

Congratulations

to the

Senior Class

Dedicated to Service for the Taxpayer

THE TAXPAYER'S SERVICE

2305 Mountain Lake Road
(Hampton-Illinois Center)

L. F. BATE Accountant

TAX WORK DISCOUNTED
JANUARY 1st. to March 1st

DAY
FE 9-7149

NIGHT
FE 7-6445

STAN'S COUNTRY KITCHEN

ILLINOIS at COCKRELL HILL RD.

300 WESTERN PARK VILLAGE

DALLAS, TEXAS FE 9-6833

SOUTHERN FRIED CHICKEN—STEAKS
SEAFOODS

PRIVATE DINING ROOMS
ORDERS TO GO

Janis
It has been
a wonderful year
knowing you. Stay
sweet and best
wishes forever.
Love
Dorothy
Srs "67"

MAJESTIC
PAINT AND BODY SHOP

113 N. Corinth St. Rd.
WH 8-3756

Insurance Claims Handled
Guaranteed Auto Service

Authorized Collision Repairs
Radiator Repairs

MR. GLENN SMITH: Owner

Compliments of
the

1966-67 TROUBADEARS

OFFICERS

JERRI GILES, CAPTAIN
KATHY ARMSTRONG, LT.
CLAUDIA CHAMBERS, LT.
CINDY GARRETT, LT.
CONNIE HAYS, LT.
DIANE SMITH, LT.
GLENNA TUTTLE, LT.

MEMBERS

BECKY ALEXANDER
JO-LYNNE ALLEN
SUSAN ATTEBURY
DORIS BARRON
SANDY BEASLEY
BARBARA BOLLMAN
KATHY BOWERS
BECKY BRITTON
ANN BUCHAN
PAT BYERS
ANDRENE CASH
DEBBY COLE
DONNA CONATSER
SANDY CONINE
KAY CONLEY
VICKIE CONNELLY
JUDY COUCH
RHONDA CREECH
TERRY CUNNINGHAM
PAULA DAVIS
JANICE DAY
GLENDA DEERDOFF
PAULETTE DENSMORE
KATHY DEVAULT
LETTY ELLIS
HOLLY ENGLAND
BONNIE FOSTER
CAROL GILLETT
SANDY GILMORE
PATRICIA GONZALES
BONNIE GUAL
JANELLE GUINN
MAUREEN HALLE
CAROL HANEY
BECKY HARPER
CATHY HEACOCK
MARGARET HEFLIN
JOANNE HILL
KAROL HOEFFNER
HOLLY HUBER
CAROLYN JOHNS
SANDRA JOHNSON
DIANA KELLEY
KAYLYNN KEMBLE
LINDA LUPTON
KAREN LUSCHAR
CARLA MATTHEWS
NANCY MAY
PATSY MCCAULEY
NAN MCCOY
MARILYN MCDANIEL
JULIE MILLS
CYNTHIA MIRACLE
BELITA MORENO
JUDY MORRIS
PAT NELSON
SUZAN O'NEAL
PEGGY PALMER
LISA PETTIJOHN
SUSAN PORTER
GAY SAINSOTT
SHARON SAMULKA
PAT SHAW
DEBORAH SHELBY
JENNIE SHELBY
PAT SHIELDS
CYNTHIA SIMPSON
CINDY SMITH
SUSIE STERLING
NANCY TARSIA
MARILYN THOMPSON
ZOE ANN THOMPSON
ANN TIMS
TINA TOWNER
ANN WALLING
SANDRA WATERS
DONNA WHITLOCK
SHERRIE WIGINTON
SAMMIE KAY WINDER
JANICE WOODARD
KAREN WOODARD

REID'S BARBER SHOP

4217 W. Illinois

Phone FE 7-3635

"It Takes More Than One Head
to Run This Business—
We Could Use Yours"

Visit

WOODLAND CANYON

And

WOODLAND PARK

Custom Residential Additions
of Wooded, Rustic Homesites

"COMPARE FOR BEAUTY"

M. L. MERRICK—Developer

FR 4-7656 FR 4-4131

DEAN'S ORANGE JULIUS

featuring
Cool Smooth Orange Julius

Hamburgers Hot Dogs

Westmoreland Heights
North Park

CASH BROS.

PACKING CO.

Our Specialty
Unique
European Type
Veal
Truly Milk-Fed

cb
cash bros

519 Pontiac

WH 3-4651

LUCILLE'S FLORIST

729 Cockrell Hill Road at Jefferson

FE 7-5857 FE 9-6319

"Corsages a Specialty"

ALEXANDER
GARDEN
CENTER

2449 W. ILLINOIS DALLAS 33, TEXAS

Compliments of the

EXCALIBUR STAFF

Leria Lewis Editor
Jim Tenery Assistant Editor-Sports Editor
Gary Bailey Business Manager
Janis Black Classes Editor
Carol Gillett Organizations Editor
Carl Matthews Activities Editor
Gale Spring Photographer
Debbe Cawthon Artist
Terry Bilhartz
Tucker Bishop
Marc Hall
Lowery Messenger
Kenny Winn
Pat Byers
Karol Hoeffner
Anabel Richards

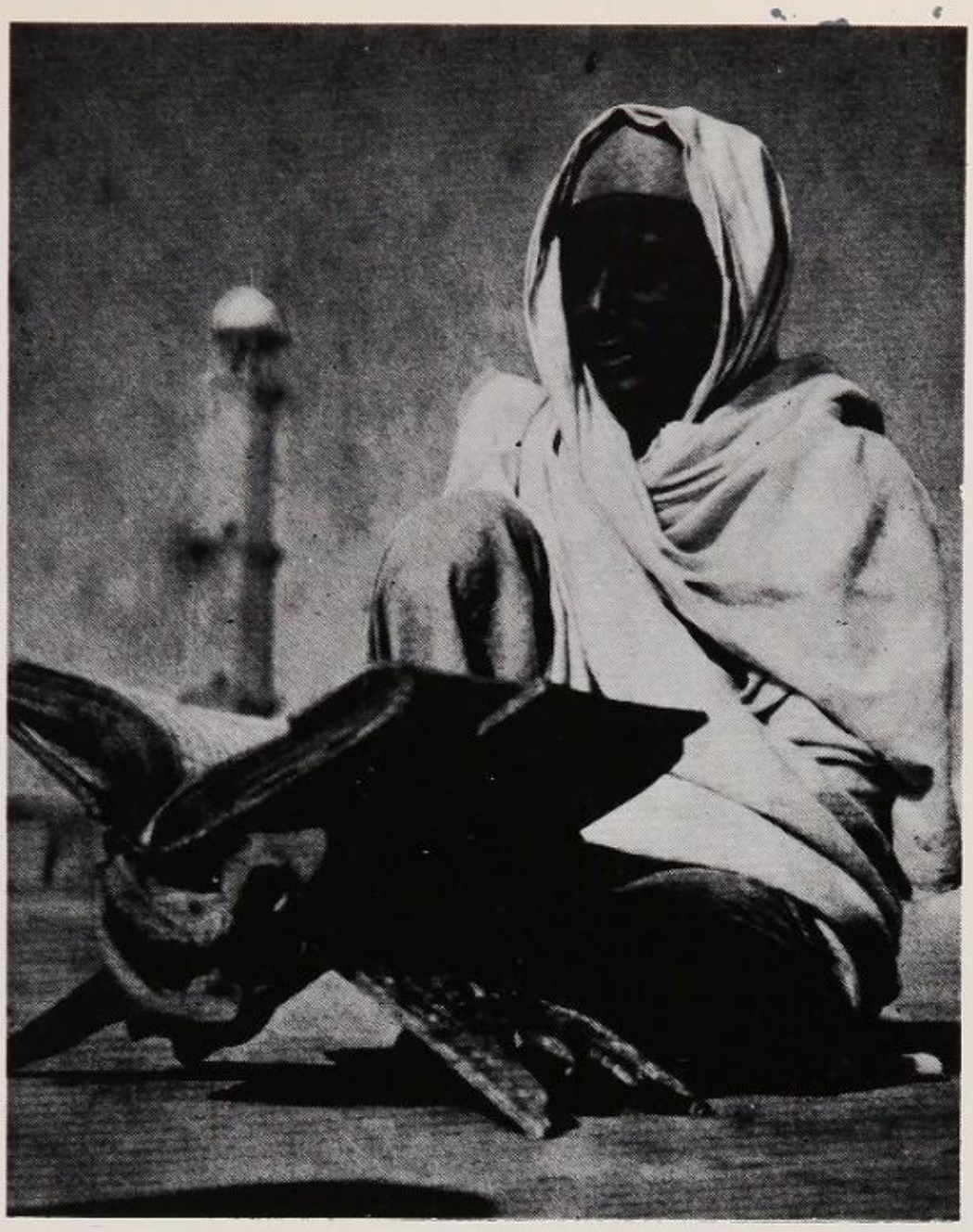

This is Jeruwati Seman. He's 19. He's never watched television, slept under an electric blanket, and wouldn't know an electric food freezer if he saw one.

And, chances are this college age student in India won't be able to enjoy these things for some time . . . if ever. In his country, electricity is still a luxury. Even though India has tripled its use of electricity in the last ten years, most things are still done by hand. And the standard of living in India, compared to countries who use large amounts of electricity, is still low.

You see, a country's standard of living is closely related to its use of electricity. And the hundreds of millions of people in the entire nation of India use little more electricity than do the people in *Dallas!*

The abundant supply of low cost electricity in Dallas helps you enjoy a better way of life, every day. Next time you switch on a light or use an electric appliance, remember that much of the world's population still lights with lanterns, and does laundry in a river.

DP&L

DALLAS POWER & LIGHT COMPANY

Jamie,
Ho a very sweet girl who a darling personality. The best always come your way.
Good luck,
Jamie S.

Compliments
of the
CHEERLEADERS

Cindy Armstrong
Vonnie Brown
Linda Willis
Becky Froese

Gary Freeman
Scott Moore
Paul Ott
Bruce Hosea

Remember the Hampton!?

TEXACO
REG. T.M.

2204 S. Llewelyn
WH 6-2959 WH 6-0337

HERBIE DODD

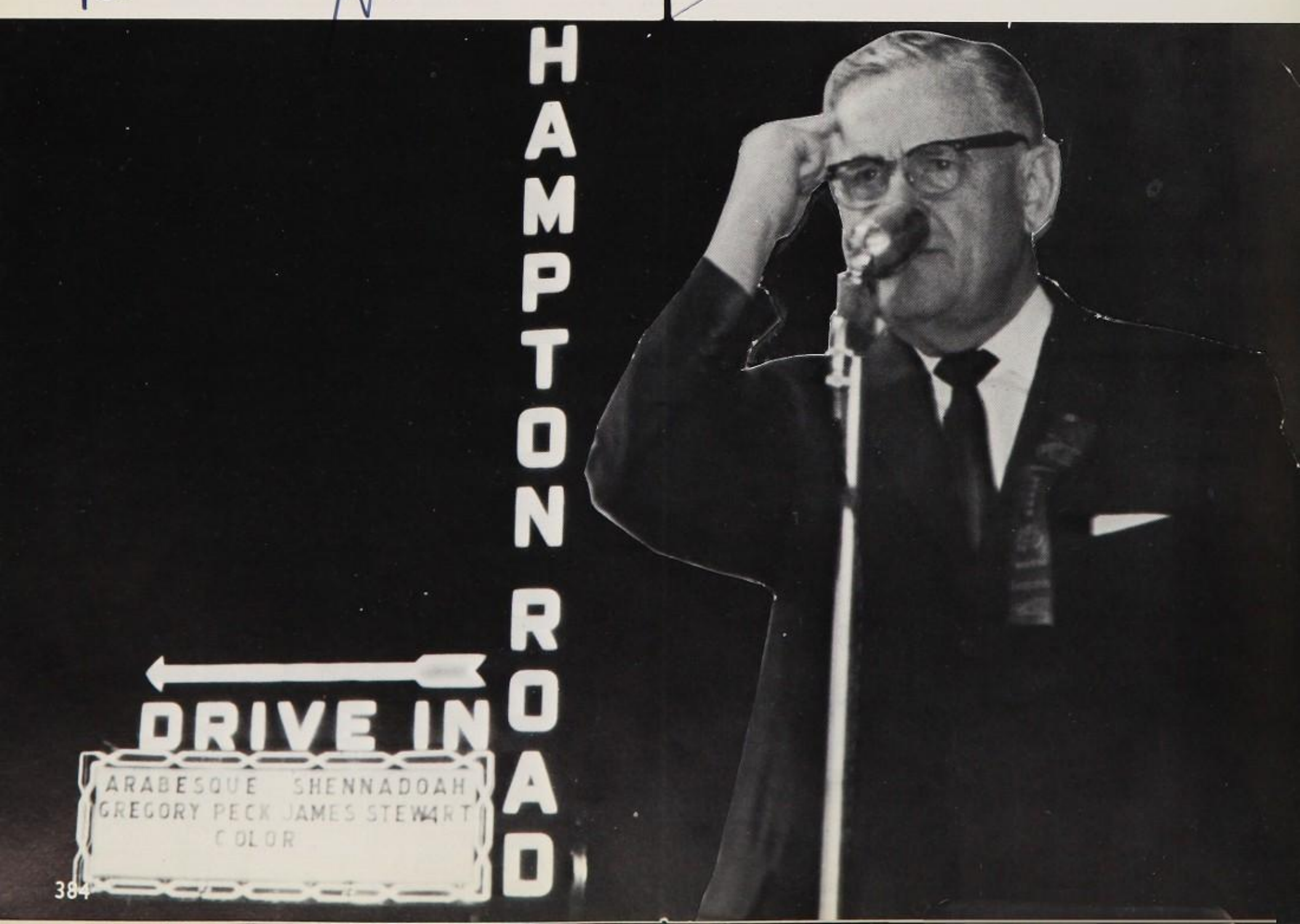

(In Cockrell Hill)

4119 W. Jefferson FE 1-6571

FREE DELIVERY

ULTRASONICS RESEARCH and DEVELOPMENT CO.

Division of Production Profits, Inc.

COMMERCIAL and MILITARY APPLICATION of ULTRASONIC ENERGY

Equipment Research

Service

H. L. BILHARTZ
President

7101 Carpenter Freeway
ME 1-5400

Compliments of

THE STUDENT COUNCIL

President Danny McCammon
Vice-President Maureen Halle
Secretary Leria Lewis
Treasurer Susie Sterling

POLAR BEAR

The BEST in Ice Cream and Sherbet

1207 N. Zangs WH 2-2567
2919 S. Lancaster FR 1-2492
2637 S. Hampton FE 7-6161

Compliments of

THE FLEUR-de-LIS OFFICERS and BOARD MEMBERS

SPONSORS

Miss Peggy Jackson—Mrs. Billie Moomaw

OFFICERS

Marty Davis	President
Linda Pittard	Vice President
Mary Jane Anschuetz	Secretary
Janis Black	Treasurer
Kolleen Keeling	Reporter

BOARD MEMBERS

Jenna Bankston	Janet Hamm	Ann Low	Bobbie Rader
Kathie Cloer	Tina Johnson	Kathy Loyd	Evelyn Ragle
Christie Craig	Kathy King	Judy Moore	Carolyn Redding
Markie Deen	Mary Landrum	Janet Oyler	Pat Scruggs
Beverly Grogan	Jeanette Lefors	Anita Poovey	Linda Taylor

TEXAS VOGUE HEIGHTS
WYNNEWOOD
HAMPTON RD. JEFFERSON

WH 6-2161

ROWLEY
OAK CLIFF THEATRES

Bus. Phone
WH 6-5113

Res. Phone
WH 6-2683

D. H. MORRISON

Real Estate and Insurance
WILL BUILD TO SUIT

1808-A S. Edgefield
Dallas, Texas

Jamis,
It's been a lot
of fun with you
in that slow English
Class. Best of luck
Tony

Compliments of
the
FUTURE SCIENTISTS

BROOKLAWN HARDWARE
Materials for the Home and Craftsman
2415 W. Kiest
FE 9-7482

To a
great lil' gal
with a great
personality!
Be sweet!
Good Luck!
Kathy W.
"Sis" 67

GOFF'S
CHARCOAL HAMBURGERS
ICE CREAM
"Quality You Can Taste"

ADDED FACILITIES

Something for the
ENTIRE family
indoor AUTOMATIC ARCHERY
indoor BASEBALL BATTING
indoor GOLF DRIVING
BILLIARDS and SNOOKER
SLOT CAR RACEWAY
plus NEW RESTAURANT
Most complete PRO SHOPS
in Dallas
Home of the "PIT CLUB"

ALL UNDER ONE ROOF
ALL SEASON CLIMATE

WH 3-7473
DON SPYKER,
Manager

One of the Finest Bowling Lanes Anywhere

NEW BRONCO FUN BOWL

2600 Fort Worth Ave. Just West of Hampton Road

SHIELDS BOOKKEEPING
& INCOME SERVICE

Notary Public
Auditing

Income Tax
Quarterly Report

Most Complete Tax Service in the Southwest
4317 W. Jefferson FE 7-6240
Experienced Accountants With Over 15 Years Service

UNIVERSAL ADJUSTERS
OF TEXAS

Accounts Adjusted
Accounting Systems Set Up
Business Consultations

Business
Analysis
Collections

Efficiency Research and Tax Clinic
4317 W. Jefferson Dallas, Texas
FE 7-6240

Craftsmanship is unchanging, though its techniques have been revolutionized endlessly through the years. Craftsmanship is precision . . . knowledge . . . dexterity — patience. But most of all, craftsmanship is pride in the job — pride that goes beyond pay or price or profit. Craftsmanship is not a system that can be installed by engineers. It is an indefinable element that is bred into the fabric of an organization by inspired leadership and unending insistence upon producing only the finest. Craftsmanship works through the mind and the hand, but its genesis is in the heart.

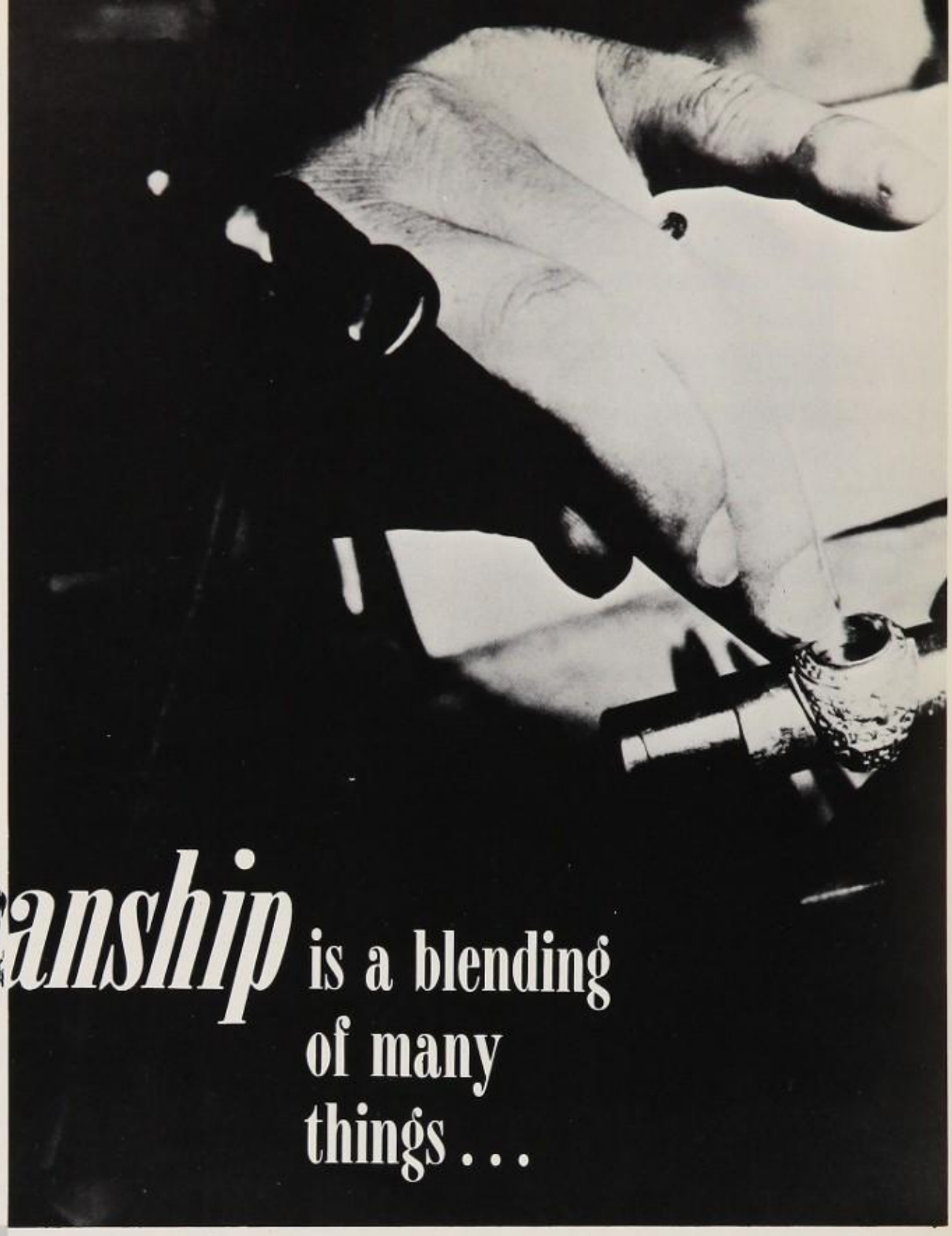

Craftsmanship is a blending of many things . . .

JEWELRY'S FINEST CRAFTSMEN

L.G.B.

L.G. Balfour Company

BUTCHER BOY MEAT MARKET
BEEF PORK POULTRY FISH
Processing for Freezers
Special Cuts Made to Order
Boneless Cuts All Taste • No Waste
1141 Ledbetter FR 1-2022
ALLEN B. DAVIS Dallas, Texas

Compliments of the
SENIOR OFFICERS
President Billie Couch
Vice-President Doug Dean
Secretary Jerry Moore
Treasurer Jerri Giles

Congratulations to the
Class of 1967
DAIRY QUEEN
2811 S. Hampton

Keep Smiling
GEORGE S. KENDRICK

Janis, even though you are a senior & won't have to take the Exam, I like you anyway, you tell some very funny jokes & make French a little more fun. Please don't remember me as I am in my picture. Good luck
Donna Winton

BRYAN MATTHEWS
P O Box 1367
Denton, Texas
817- 382-3517

CARL MONTGOMERY
P O Box 33005
Dallas, Texas 75234
214 CH 7-3339

Representing
STAR ENGRAVING CO.
Manufacturers of Star-Lok
Standard Kimball Rings
Engraved Invitations and Personal Cards
Graduation Caps and Gowns

Man I ain't believing this—Joyce gave us a whole page to sign on!!

Janis,

You know, it's kinda hard to realize that we've been through all this time together & now we're ready to graduate! All I can say is that I thank the Lord that we've gotten this far!

Be good, keep your cool &

God bless,

Mary Hernandez

Janis

It's been fun having you and the "group" to talk to in English. Have fun forever & always

Love ya!

Letty Ellis

Janis,

Go a silly girl! I hope you will always remain that silly girl! Good luck always. Stay as sweet & cute as you are now! I really have enjoyed knowing you.

Love you

Compliments of

Joyce Florist

1918 W. Jefferson Phones: WH 2-9738 WH 8-8417
Dallas 8, Texas

Best Wishes to the
Graduating Class
from

MOCKINGBIRD RAMBLER

2449 W. Mockingbird Lane

FL 7-8201

EARLY AMERICAN and PROVINCIAL FURNITURE

Rex

HOMESTEAD HOUSE

2849 WEST ILLINOIS

DALLAS, TEXAS 75233

FE 7-3344

REX NEWSOM

GLENN HALL
BEN GROSS
SUE BALDRIDGE

DON LAND
HENRY SMITH
FRANK MATHIS

JOHNNY TRUELOVE GULF

Fast Road Service

2150 Wynnewood Village

Mechanic on Duty

Compliments
of

HARVEY M. McCORD

A NOTE OF THANKS FROM THE KNIGHT BAND

A. E. HARRIS JR.

sunset florist

2205 W. Clarendon Dr.
DALLAS, TEXAS

WH 1-0359

COLOR & BLACK & WHITE

T.E.A. Texas Electronics Association Oak Cliff

JACK ANDREWS COLOR TV

CURTIS MATHES, MOTOROLA & RCA

SALES AND SERVICE

247 WYNNEWOOD VLG.
WH 8-6003

235 WEST CLIFF MALL
FE 1-3777

DUNLAP-SWAIN
SERVICE STATIONS

Putt in . . .

The BEST SERVICE in Oak Cliff
Quality Enco Products

ENCO

A. Harris Center Station
200 W. Kiest

Marsalis Station
615 E. Saner

Oak Cliff Station
1919 W. Jefferson

. . . roar out.

Compliments of the
JUNIOR OFFICERS

President Damon Gazaway
Vice-President David Robbins
Secretary Carla Matthews
Treasurer Tommy Richardson
Reporter Kay Conley

RAY'S
CHARCOAL HAMBURGERS
3349 W. Illinois
FE 9-9960

JIM TENERY
Assistant Editor

LERIA LEWIS
Editor-in-Chief

In Retrospect

Upon completion of a masterpiece which had been seven years in creation, Raphael, a notable Renaissance artist, regretted the attainment of perfection. He had, in effect, reached the climax of his career and any accomplishments which followed only served as complements to his paragon of artistry.

Excalibur 1967 is not a masterpiece, nor is it perfect, but our feelings, like those of Raphael, are filled with remorse at its completion. We are finished—our work is complete. *Excalibur* has been written and 1967 has been lived, both with their imperfections. Fortunately, there are many more *Excaliburs* to be written and many more years to be lived. Perhaps each of us will achieve some degree of perfection; some will create a masterpiece.

A

Adams, Angie 144
Adams, Dennis 67, 212, 216, 218
Adams, Johnny 144
Adams, Judy 144
Adams, Mark 144
Adams, Richard 67
Adkerson, Rick 144
Administration Division Page 22-23
Alexander, Becky 144, 207
Ahtone, Betty 144
Ahtone, Vernon 68
Akins, Carol 67
Albritton, Susan 144, 195, 218
Alderfer, James 67
Alexander, Annie 144
Alexander, Becky 144, 207
Alexander, Cheryl 67
Alexander, Darlene 67
Alexander, Floyd 67
Alexander, Nancy 144, 200
Alexander, Randy 144
Alexander, Steve 290
Alford, Mr. J. 36, 193
Alford, Michael 67
Allen, Beverly 175
Allen, Diane 67, 198
Allen, Gayle 144, 220
Allen, Gary T. 67, 110, 204
Allen, Helen 67
Allen, Mr. Hollis 25
Allen, Janice 67, 220
Allen, Jo-Lynne 68
Allen, Ricky 176
Allen, Steve 176
Allison, Roger 68
Almond, Steve 176
Alsup, Fred 144
Ambler, Melanie 144
Ancher, Sandra 176
Anderson, Becky 176
Anderson, Beki 68, 216
Anderson, Larry 68
Anderson, Linda Sue 68
Anderson, Rollie 144
Anderson, Ron 176
Anderson, Ronnie 176
Anderson, Tommilyn 176
Anschuetz, Mary 144, 207
Archer, Vicki 68
Armonstrong, Cindy 142, 145
Armonstrong, Kathy 68, 134
Arney, Chuck 145
Arnold, Karen 204
Arnold, Karen 176
Arnold, Martha 145, 220
Arrington, Jane 176, 218
Arrington, Janet 176
Arrington, Nancy 145
Arrington, Teddy 145
Ashabranner, Janet 145
Athinson, Betty 68
Atnip, Mike 176
Attebury, Robert 176
Attebury, Susan 145, 204
Austin, Carol 68, 218
Austin, Ron 176
Autrey, Virginia 68
Averitt, Mrs. Lucille 48

B

Babb, Janet 176
Bagwell, Marilyn 68
Bailey, Gary Dean 54, 68, 192, 198, 202
Bailey, Gary Dee 69
Bailey, Joe 69
Bailey, Ken 69
Bailey, Rod 69
Bailey, Phyllis 176
Bailey, Vicki Lee 69
Baker, Carl David 69
Baker, Gene 69
Baker, Mike 69
Baker, Sharon 69
Baker, Vicki 70
Bales, Don 176
Ballard, Dan 145
Bankston, Jenna Beth 145
Barker, Ralene 70
Barnard, Howard 70
Barnes, Bruce 145, 218
Barnett, Roger 145
Barrett, Bill 176
Barron, Bobby 70, 206
Barron, Doris 70, 198
Barrow, Doug 145
Bartlett, Nancy 145
Barry, Danny 176
Barton, Burt 176
Barton, Karen 70, 220
Barton, Mike 70, 284
Bateman, Joe 70
Bates, Janice 176, 204, 207
Bayless, Mr. Steve 42, 215
Beall, Denny 175, 290
Bearden, Lynne 176
Bearden, Stephen 70
Beasley, Sandra 70, 198, 204, 212, 216, 218
Beauchamp, Martha 70
Beazley, Gary 145
Becker, Beckey 176, 207
Beckham, Eddie 61, 70, 198
Beeton, Janice 176
Becton, Pegi 145
Bee, Donna 71
Bell, Anita 176
Bell, Becky 145, 206, 217
Bell, Beverly 71
Bell, Glen 145
Bell, Jack 71, 204
Bell, Judy 176
Bell, Larry 145
Bell, Robert 176
Bellringer, Nancy 176
Benedict, Dennis 71
Benham, Sandra 71
Bennett, James 176
Bennett, John 176
Bennett, Robert 71
Bennight, Jim 71
Berger, Kenneth 176
Berger, Ronny 176
Berkenbile, Judith Ann ... 145, 209, 220
Berkley, Mike 145
Berkline Vickie 176
Berkline, Winnie 71
Berna, Andy 71
Berny, Theresa 176
Beyer, Glenn 145
Bicknell, Marc 176
Bidwell, Ronnie 71
Biggs, Cindy 176, 204
Biggs, Sandy 176
Bilhartz, Terry 145, 192, 202
Bills, Margaret 145, 220
Birch, James 71
Bishop, Barbara 176
Bishop, Cecil 145
Bishop, Johnny 176
Bishop, Tucker 145, 192, 200, 202
Bivins, Larry 72
Black, Emony 176
Black, Janis 145, 192, 202
Blackburn, Mrs. Doris 46
Blackwell, Melissa 72, 204
Blair, Mrs. Ivy 61
Blair, Mary Lou 72
Blake, Steve 177
Blanks, Debbie 145
Boase, Mike 72
Boaz, Glenda 72
Bohnenstiehl, Jeff 72
Boles, Pat 72
Bolin, Roy 177
Bollman, Barbara 72
Bolton, Reggie 72
Bond, Billie 72
Bonfiglio, Orlando 73
Boone, Debbie 177, 204, 207
Booth, Jimmy 73
Bordus, Melissa 177, 208
Bos, Diane Elizabeth 73
Boucher, Danny 73
Bouknight, Charlotte 177
Bower, Barbara 177
Bowers, Miss Beverly 206
Bowers, Diane 73, 198, 220
Bowers, Kathy 145
Bowers, Rusty 73
Bowles, Martin 177
Boyette, Mr. La Von 45
Brackeen, Marsha 146
Brackeen, Rod 146, 218
Bradford, Tommy 73
Bradley, Rusty 73
Bradshaw, James 73
Branam, James 177
Brancato, Paul 177
Brandenburg, Bob 177
Brandenburg, Patti 146
Branham, Fae 146, 220
Brannon, Ronny 73
Breeding, Jane 177
Breland, Deborah 177
Brewster, James 73
Bridges, Gary 146
Bridges, Susie 146
Brimage, David 73
Brinkley, Beverly 146
Brister, Cynthia 74, 194, 202, 208, 220
Britain, James 74
Britton, Becky 74
Britton, Mark 74
Britton, Nyle 74, 198
Britton, Stephen 74
Brock, Kala 146
Bromberg, Mrs. H. L. 25
Brooks, Betty Jean 74
Brooks, Danny 146
Brooks, Lanny 177
Books, Tommy 146
Broome, Robert 74
Broughton, Mr. Bob 47
Broughton, Steve 74
Brown, Becky 74, 146
Brown, Beverly 146, 220
Brown, Charleen 74
Brown, Debbie 146
Brown, Gerald R. 47
Brown, Joe 75
Brown, John 177
Brown, Nanett 177, 207
Brown, Sally 177
Brown, Vonnie 75, 138
Bruce, Tony 177
Bruebaker, Charlotte 75, 220
Brumley, Martha 75, 220
Bryan, Bruce 177
Buchan, Ann 146, 200, 218
Buchanan, Jan 75, 202
Buchter, Jeanne 177, 204
Buck, Larry 146
Buckner, Gary 146, 205
Buhler, Bill 177
Bulin, Don 146
Bullock, Mike 146
Bumpas, Pam 75
Bunch, Claudia 75
Burden, Carla 75
Burden, Kathy 177
Burdett, Bill 75
Burdette, Eddie 148, 204
Burdine, Sherry 146, 220
Burgess, Billy 75
Burkham, Doug 76
Burlison, Olivia 177
Burnett, Gary 76
Burnett, Sue 76
Burney, Mrs. Leota 32, 205
Burns, David 146
Burns, Evelyn 76, 198, 216
Burrell, Doug 177
Burris, Jimmie 76
Burris, Linda 76
Burton, David 146
Burton, Mr. Richard E. 34, 192
Bush, Janice 146
Butcher, Hurley 177
Butler, Melvin 148
Byers, Pat 146, 192, 200, 204
Byers, Sharon 177
Byrd, Hank 76

C

Cagan, Karen 177
Caldwell, Bobby 146
Caldwell, Ester 146
Callaway, Don 177
Camp, Larry 177
Campagna, Karen 177
Campbell, Mr. B. 34
Campbell, Karen 76, 198
Campbell, Linda 176
Campbell, Sharon 177
Candler, Bill 177
Cantu, Ruben 177
Capers, Boo 177, 208
Cample, Charlie 177
Cargile, Bobby 177
Carley, Barbara 146
Carlile, Lana 177
Carlisle, Ronnie 177
Carlson, Anita 146, 200, 220
Carmen, Judy 146, 204
Carnes, Tommy 177
Carol, Clint 77
Carr, Ralph 77
Carrell, Miss 29
Carson, Lewis 77
Carter, Bruce 177
Carter, Cynthia 77
Carter, Gary 177
Carter, Larry 146
Carter, Lawrence 77
Casey, Ralph 77
Cash, Andrene .. 77, 194, 196, 200, 202, 204, 208
Cash, Dennis 147
Cason, Kenny 147
Cassaday, Cindy 177
Cassaday, Marilyn 131
Castleberry, Larry 77
Cawthon, Deborah H. 39, 77, 192, 202
Cawthon, Deborah J. 77
Chaffin, Debra 177, 207
Chafin, Michael 77
Chamberlain, Mona .. 77, 217, 198, 216
Chalk, David 147
Chambers, Allan 77

Chambers, Claudia 78, 198, 221
Champlin, Wanda 177
Chancellor, Doc 178
Chalender, Janet Gail 78
Chalender, Linda 78
Chalender, Mary 178
Chalender, Mary Kaye 178
Chalender, Melanie 147
Chalender, Nancy 78
Chaney, Debbie 147, 220
Chapman, Gary..... 78
Chapman, Nancy 147
Chapman, Pat 178
Cherry, Margaret 78
Cherry, Pricilla 78
Cherry, Sandra 147
Chester, Karen 78
Childs, Judy 178
Chovanetz, Ben 78
Christian, Sandy 147
Christian, Steve 79
Christopherson, Joan 178
Christy, Ronald 178
Clanton, James 79
Clark, Brenda 147
Clark, Buddy 79
Cliftonn, Candy 178
Clark, Mr. David 45, 208
Clark, Donna 147
Clark, Jean 178
Clayton, Jan 147, 195
Clemmons, Mark 147
Cliftonn, Candy 178
Cloer, Kathie 147
Cloud, Marcia 178
Clower, Mrs. Virginia 46
Clyce, Jennye 79
Clyce, Wally..... 175, 178, 290
Cobb, Mary Lynn 178
Coburn, Bryant 148
Cochran, Kathy 178
Cody, Clare 79, 220
Cofer, Carol 148
Cofer, Janet 178
Coker, Suzette 178
Cole, Charlie 178
Cole, Linda 178
Coliz, Carol 178
Coliz, Cinda 148
Coliz, Linda 148
Collier, Pat 79
Collinsworth, Tommy 148
Comer, Carolyn 79, 220
Compton, Linda 178
Conatser, Diane 178, 208
Conatser, Donna 79, 207, 220
Conatser, Sandi 178
Conaway, Jackie 79
Conaway, Janet 148
Concert Choir 213
Concert Choir Officers 212
Conger, Kathy 178
Conine, Sandy 148
Conley, Kay 148, 204
Conley, William 178
Connally, Jamie 148, 220
Connell, Mike 178
Connell, Tommy 148
Connelly, Vickie 148, 204
Conradt, Mary 79, 220
Contents 10
Cook, Becky 178
Cook, Greg 178
Cooke, Jack 178
Coombs, Diane 148
Cooper, Mrs. Betty 36
Cooper, Bobbe 148, 216
Cordray, Gail 174, 178
Cordray, Gary ... 79, 139, 212, 216
Corley, Don 148
Corley, Nancy 178, 218
Cortez, Louis 148
Cotter, Jo Ann 178
Cotter, Karen 148
Couch, Billie 52, 66, 80, 127, 137, 198, 204
Couch, Judy Elaine 80, 220
Coughlin, Kathy 80
Courtney, Nancy 178
Covert, Mrs. L. 36
Cowart, Charlie 148
Cowand, George 178
Cowand, Mr. Keith 45
Cowand, Mary Georgene .. 80, 209
Cowsert, Robert 148
Cole, Deborah 79, 194, 202
Cox, Cathie 178
Cox, John 178
Cox, Gordon 148
Cox, Mrs. Margaret 32
Cox, Penny 148
Cox, Mr. Preston 34, 112
Cozby, Douglas 148
Craig, Christi 148, 200
Cramer, Glen 148
Crane, Bill 148
Cranford, Mike 148
Crannel, Sally..... 80, 198
Crawford, Karen Jane 80
Crawford, Barbara 80
Creech, Rhonda Kaye 80
Crenshaw, Carolyn Ann 80
Crisp, Gary Walter 80, 210
Crist, Mrs. Cheryl 40
Crockett, Howard 198
Crockett, Mike 148
Crook, Pamela 80, 202
Crotzer, Bill 148
Crow, Adele 148
Crow, Carolyn 148
Crow, Jerry 148, 195, 216
Crownover, Doug 148
Crumpton, Dennis 148
Crunk, Susan 148
Crutcher, Nickey 9
Crutchfield, Loen 148
Crutchfield, Roger 148
Cumba, Larry 81
Cumberland, Vicki 81
Cumming, Diane 81
Cummings, Billy 149
Cummings, Mitzi 81
Cunningham, Billy 149, 212
Cunningham, Cathy 178
Cunningham, Terry 81, 204
Cunningham, Weldon 149
Curry, Kenneth 178
Curry, Mike 178
Curtis, Debbie 178
Curtis, Mrs. Mary ... 42, 216, 217

D

Dacus, David 178
Damron, Pat 81
Daniel, Darrell 149
Darden, Kathy Ann 81
Darnell, James 81
Darnell, Miss Linda 36
Darnell, Mrs. Marilyn 46
Davidson, Donna 149
Davisdson, Pete 81
Davis, Becky 178
Davis, Bo 81
Davis, Bobby 178
Davis, Brenda 178
Davis, Carole 82
Davis, Dan P. 149
Davis, David 149
Davis, Dennis 178
Davis, James 178
Davis, Julie 178, 204
Davis, Marty ... 149, 195, 207, 218
Davis, Nancy 82
Davis, Pam 179
Davis, Paula 149, 200
Davis, Randy 149
Davis, Rickey 149
Davis, Robert 179
Davis, Sandra 149
Davis, Susan 179
Davidson, Scott 179
Day, Dennis 82
Day, Dorene 179
Day, Janice 150, 204
Day, Mr. Jefferson 49
Dean, Debra 179
Dean, Doug 66, 82, 198, 284, 285, 286, 287, 288
Deen, Markie 150, 200
Deerdoff, Glenda 150
Dehare, Melvin 82
De Loney, Janice 150
DelRegno, Kenneth 179
Dennis, Barbara 82, 220
Denny, Ben 150
Denny, Katherine 82, 216, 217
Densmore, Paulette 82
Densmore, Robert 179
Denson, Carlyn 179, 207
Denton, Pam 179, 218
Depew, Leslie 82
DeRossett, Tommy 179
Deuschle, Jane 150
Deuschle, John 82
deVault, Kathy 82, 204
Dew, Robby 150
Dickey, Andrea 150
Dickey, Mr. Vernon 36
Dickie, Debbie 179
Dickson, Deborah 82
Diehl, Cathy 179
Dierolf, Clifford 179
Degiacinto, Bruce 150
Dillon, Mrs. Madge 48
Dimond, Carl 83
Dixon, Allen 83
Dixon, Pat 83
Doah, Colleen 83
Dobbs, Steve 150
Dolan, Dian 179, 207
Dolan, Mrs. Mary 43
Dombrowsky, Mark 179
Dominy, Jamis 150
Domm, Charlotte 150
Donley, Craig 150
Donley, Janet 150
Donley, Jean 179
Donohoe, Nora 150
Doty, Deborah 150
Doty, Eddie 179
Doty, Kenneth 83
Doughlery, Glinda 150, 220
Dougherty, Pamela 83, 216
Dougherty, Robert 179
Doughty, Tracy 150, 200, 213
Douglas, Dale 25
Dow, Chet 150
Dowd, Cathy 150
Drake, Debbie 179
Drake, John 83
Drewes, Judy 179
Driggs, Darryl 179, 290
Droll, Georgiana 150, 209
Drum, Larry 150
Dry, Linda 150, 220
Duffey, Gregg 179, 290, 175
Duke, Kenneth 150
Duke, Richard 83
Duke, Sharon 179
Duncan, Charles 151
Duncan, Pamela 83
Dunlap, Belinda 151
Dunlap, Kay 179
Dunlap, Patti 151
Durant, Raenell 151
Durbin, Carolyn 83
Durham, David 83
Durham, Mary 179, 207
Durrett, Mr. W. P. .....
Duvall, Kathleen 179
Duvall, Laura 84, 220
Dykes, Beverly 151, 200

E

Eagle, Richard 84
Eagle, Miss Susan 32
Early, Ruth 84
Eberle, Al 179
Eddins, John 151
Edgar, Mike 179
Edmonds, Jo Anne 179
Edwards, Bill 179
Edwards, Melissa 84
Edwards, Micheal 84, 284, 287
Eggers, Phyllis 84
Elsor, Lewis 151
Elder, Connie 151
Elder, Marc 179
Elkins, Tommy 84
Ellege, Anita 151
Ellerbee, Harold 84
Ellis, Carol..... 85
Ellis, Jimmy 85
Ellis, Letty 85, 198, 213
Ellis, Linda 85
Ellis, Patricia Ruth 85
Ellis, Mr. Steve 34, 206, 290
Elmore, Carolyn 179
Elmore, Gary 85
Elsberg, Eddie 151
Elsberg, Frances 179
Elsih, Alvin 85, 198
Emerson, Jimmy 179
Emerson, Mike 8
Emerson, Mrs. Sue 30
Emmons, Cora 85
Emmons, Jennabeth 85
England, Holly 151
England, Jonnis 85, 198, 195, 200, 202, 206
England, Pamela 151, 216
Ennis, Don 151
Ennis, Karen 151, 200
Eredini, James Robert 85
Erwin, Phil 151
Eshleman, Brenda Ann 85, 220
Etheredge, Sam 85
Evans, Becky 179
Evans, Debbie 151
Evans, Debora 85, 220
Evans, Janet 151
Evans, Karen 151
Evans, Rick 151
Evans, Terry 152

F

Fabian, Gary 179
Fagan, Connie Ann 80, 209
Fain, Carolyn 179
Fain, Cary 86
Falke, Terry..... 179
Fallis, Mike 80
Faris, Frances (Nancy) .. 80, 194, 200, 202
Faulkenburry, Marvin 179
Faulkner, Janis 152
Fawks, Milburn Wayne 80
Fears, Betsy 179

Janis — Thanks for being such a sweet girl & friend. Hope the future holds much happiness for you. Love — Anna Walling

Fehmel, Paul 86
Ferguson, David 179
Ferguson, Jeff 152
Ferguson, Tanya 86
Fergusson, Marsha 179, 207
Fielder, Mark 180
Fielderwhite, Lynne 180
Fields, Mr. Charlie 34
Fields, Jackie 180
Fields, Sandy 152
Fine Arts Dept. 42
Finley, Mark 152, 284, 289
Finney, Cindy Sue 86, 220
Fisher, Kathy 86
Fite, Miss Virginia 37, 205
Fitts, David 86
Fitts, Nancy 180
Fitzgerald, Pat 152
Fitzgerald, Shanna 86, 198, 200
Flack, Cynthia 180
Flanagan, Marilyn 180
Flannery, Carol 180
Flashing, Alan 180
Fleming, Jerry 86
Fleming, Rhonda Lee 86
Fletcher, Debara 180, 204, 207
Flores, Linda 152
Flowers, James Franklin 87
Floyd, Susan 152
Foley, Bob 87
Followill, Sheila 87
Ford, Christie 207
Ford, Edward Michael 87
Foreword 4, 5
Fortenbury, Judy 180
Fortner, Ralph 152
Foster, Bonnie 87
Foster, Carl 180
Foster, David 87
Foster, Dee Dee 152, 200, 207, 206
Foster, Don 180
Foster, Jimmy 180
Foster, John 87, 216
Foster, Lynn 87
Fowler, Gene 152
Fox, Mr. Charles 37
Fox, Jimmy 180
Frank, Richard Lynn 87
Franklin, Sandra 152, 218
Frase, Randy 180
Freeman, Barbara 152
Freeman, Gary 56, 87, 91, 198, 204
French, Bettie 152
French, Larry 180
Frese, Judy Kay 88, 216
Froese, Rebecca Ruth 88, 198
Fugate, Sharon 152
Fulton, Gregory 88
Fulton, Ralph 152
Fulwiler, Robert 152
Funderburk, Cindy 180
Funderburk, Kay 88

G

Gable, Gayle 88
Gaddy, Jerre 180, 204
Glavan, Frances 180, 218
Gannaway, Mrs. Betty 48, 218
Gannaway, William Paul 88
Garcia, Rudy 88
Gardner, Steve 180
Garrett, Cynthia Ann 88, 212, 216
Gaston, Carolyn 153
Gazaway, Damon 143, 153, 204
Geaslin, Edith 88
Geddis, Rhonda 180
Geist, Kathy 180
Gell, Renee Suzanne 88
George, Lynda 153
Gerhart, George 153
Gerlack, Charles Wayne 89
Gerling, John 153
Giles, Jerri 66, 89, 136, 198, 204
Gill, Connie 180
Gill, Debbie 153, 220
Gillespie, Don Fort ... 89, 210, 212
Gillett, Carol 89, 192, 198, 196, 200, 202, 204
Gilley, Glen 153
Gilmore, Linda Jean 89, 220
Gilmore, Sandy 153, 218
Girls Chorus 213
Gisel, Mark 153
Gleason, Alice 153
Glenn, David 180, 290
Goble, Richard 89
Gomez, Jodie 180
Gonzales, Patricia Ann 89
Gonzales, Priscilla 153
Good, Rita 89
Goode, Cynthia Jane 89
Goode, Darcy 180, 206
Goodman, Lonnie 180
Goodnight, Miss Ethel 31
Goodrich, Pam 153
Goolsby, Bryan 180
Gragg, J. W. 25
Graham, Bobby 180
Graham, Doris 89
Graham, Pam 89
Granger, Kathy 153
Gray, Alan 89
Gray, Bob 180
Gray, Teresa 180
Greathouse, Norma 180
Green, Bonnie 180
Green, Mrs. Bonnie 31
Green, Cyndi 180
Green, Debbie 180, 218
Green, Edward 180
Green, Freddie 90
Green, James 180
Green, James 153
Green, Jimmy E. 90
Green, Jimmy H. 90
Green, John P. 25
Green, Theresa 180
Greene, Gloria 180
Greenhaw, John 153
Greenway, Mrs. Jana 41
Greer, Danny 90
Greeson, Charles 180
Griffin, Carol 180
Grigsby, Danny 90
Grimmer, Florence Elizabeth ... 90
Grogan, Beverly 153
Gross, Marshall, ... 90
Gross, Mike 180
Gross, Theresa Ann 90
Grubbs, Sandra 180
Gual, Bonnie 90
Guest, Dennis 90
Guinn, Karan 153
Guinn, Janelle ... 58, 90, 198, 200, 204, 218
Guion, Don 180
Gutierrez, Alfred 90
Gutzler, Gail 90, 208
Gutzler, Marc 180
Guzick, Stan 153

H

Haas, Robert 91, 194, 202
Hacker, Steve 153
Hackler, Karen 181
Hadaway, Wanda 91
Hahn, Bill 91
Hale, Garry 181
Halford, Mary 181
Hall, James 91
Hall, Marc 57, 91, 192, 198, 201, 202
Hall, Mike 181
Hall, Nancy 91, 198, 201
Halle, Maureen 91, 198, 201, 204
Hallmark, Johnny 181
Ham, Victor 181, 290
Hamby, Mr. Tom 38, 284
Hamilton, Barbara 91, 198, 217
Hamilton, Mike 91, 204
Hamilton, Robert 153
Hamlin, Bobby 181, 290
Hamm, Janet 153, 201, 220
Hamman, Scott 181
Hammond, Linda 92, 201, 220
Hammonds, Judith 181
Hammontree, Robert 153
Hampton, Mike 181
Hancock, Jack 92
Hand, Edith 92, 194, 198
Hand, Lynn 202
Hand, Mary 153, 216
Hand, Sharon 181
Haney, Karen 181
Haney, Carol 153
Haney, Jere 92
Haney, Judith G. 92
Hankins, James 153
Hankins, Peggy 92
Hanson, Elizabeth 92
Hanson, Larry 92
Hardin, Beth 181
Hardin, Sherry 92
Harding, Kathy 181
Hardwick, Deb 153
Hardwick, Sharon 92, 198
Harper, Becky 93, 135, 198
Harper, Kathy 154
Harper, Steve 181
Harpold, Michael 93, 210
Harring, David 154
Harris, Bob 154
Harris, James 154
Harris, James 154
Harris, Joyce 93, 199
Harris, Linda 93
Harris, Mackie 93
Harris, Philip 154
Harris, William 93
Harrison, Judy 154, 210
Hart, Bill 181
Harsfield, Linda 93
Hartzog, Harriet 93
Harwell, Marilyn 154
Hasty, Celia 154, 205
Hasty, Herb 154
Hatcher, Rebecca 93
Hatley, Lindell 181
Haumpo, Bernadine 154
Hawkins, Beverly 181
Hawkins, Carla 154
Hawkins, Jackie 181
Hawkins, Michaelyn 205, 181
Hawkins, Steve 181
Haydin, Bob 154
Haydin, Danny 93
Hayes, Doug 181
Hayes, Miss Martha .. 42, 212, 218
Hayes, Ralph 93
Haymes, Mrs. Jane 37
Hayn, Robert 181
Hays, Billie 181
Hays, Bob 154
Hays, Constance 93, 199
Hays, Jerry 181
Hays, Mike 94
Heacock, Cathy 154, 202, 218
Head, Mr. J. B. 38
Head, Judy 94, 198, 201, 220
Head, Steve 181
Heady, Daneen 181
Heath, Mary 154
Heflin, Margaret 154, 218
Heinsohn, David 94
Heiskell, Doug 94
Heiskell, Randy 181
Heil, Martha 154
Helsley, Tommy 154
Helton, Linda 154, 209
Heltzel, Rodney 154
Henderson, Cynthia 154
Henderson, Denny 94
Hendricks, Chuck 181
Hendrix, Danny 94, 201
Hendrix, Sharon 154
Henke, Brant 154
Henke, Jean 94
Henke, Jeri 181
Henley, Mark 181
Henning, Vickie 94, 198, 212
Hennis, Ronny 181
Henry, Leonard 94
Hernandez, Bert 95
Hernandez, Mary 95
Herndon, Pat 154
Herndon, Ronny 154
Herndon, Vicki 181
Herring, Steve 181
Herron, Keith 154
Hibler, Robert 181
Higgins, Diane 95
Higgius, Doug 95, 284
Hight, Eugene 154
Hill, Erick 95, 199, 216
Hill, Joanne 95, 194, 199, 201, 202, 216
Hill, Kenneth 155
Hiller, Jack 181
Hinchliffe, Vickie ... 155, 205, 210
Hinckley, Vicki 95, 216
Hinton, Donna 155
Hinton, Larry 95
Hinton, Linda 95, 220
Hintze, Mary 30
Hobson, Venetia 155, 201, 216, 218
Hodge, Cathy 181, 207
Hodges, Mark 181
Hodges, Marla ... 95, 199, 201, 220
Hodkinson, Ricky 95
Hoeffler, Mrs. Ruth 41, 198
Hoeffner, Karol 155, 192, 202
Hogan, Georgene 95
Hogue, Hughie 95
Holland, Sharon 96
Holleman, Vicki 155
Holloway, Benny 96
Holman, Jimmy 96
Holman, Stephanie 155
Holsapple, Debbie 181
Holsonbake, Lucy .. 155, 212, 216, 217
Honea, Frank 155
Honeycutt, Pamela 96, 220
Hood, David 155
Hood, Linda 155
Hood, Robert 96
Hood, Tom 155, 284, 286, 288
Hood, Vikki 181, 205
Hoops, Pepper . 96, 284, 286, 287, 289
Hornberger, Brant 155
Hornbuckle, Donna 155
Horton, Connie 155
Horton, Darrell 155
Horton, Patricia 96, 205
Hosea, Bruce 96, 217

Houser, Bobby 205
Housewright, Marsha 182
Houston, Anna 155
Houston, David 96
Houston, Gwynne 182, 218
Houston, Janice 182
Howe, Janice 96
Hoxworth, Beverly 155
Hoyle, Mrs. Ouida 43
Huaka, Judy 181
Huber, Holly 156
Huber, Terry 156
Hubland, Bill 156
Hudson, Dennis 156
Huff, Pat 182
Huff, William 96, 199
Huffhines, David 156
Huffhines, Jo Ann 156
Hughes, Jackie 182
Hughes, Laura 182
Hughes, Sam 156
Hughes, Sylvia 156, 207
Hunt, Athur 97
Hunter, Theresa 95, 220
Hulen, Marye 97
Hummel, John 182
Humphreys, Mrs. Gerald 38
Hundley, Ricky 182
Hunt, Arthur 97
Hunter, Theresa 156, 220
Hurlburt, Connie 182
Hutchins, Dorothy 182, 217
Hutchinson, Mary 97, 199, 201
Hutchinson, Thomas 182
Hutson, Marcia 156, 218
Hutt, Gayle 182, 205

I

Idt, Paula 182
Ing, Martha 156
Ingram, Mrs. V. D. 25
Irwin, Glenda 182
Ivy, David 97
Izard, Leonard 182
Izard, Susan 97, 206

J

Jackson, Debbie 182
Jackson, Lavora Ann 97
Jackson, Lee 97, 199, 205
Jackson, Miss Peggy 45
Jacobson, David 158
Jacobson, Dinah 97, 199, 206, 218
James, Jimmie 98
James, Judy 182
January, Lynda 98
Jarvis, Mark 182
Jefferson, Amon 156
Jenkins, Beverly 156
Jenkins, Kathie 156
Jenkins, Miss 29
Jennings, Lawrence 98
Jernigan, Beth 182
Johns, Carolyn 156, 205
Johns, Jeff 98, 206
Johnson, Frederick 156
Johnson, Miss Jeffie 32
Johnson, Joe 156
Johnson, Margaret ... 98, 199, 201, 206, 216
Johnson, Mike 182
Johnson, Mike 182
Johnson, Sandra 156
Johnson, Sherry 182
Johnson, Tina 156, 201, 220
Johnson, Tommy 98
Johnston, Jim 156
Jones, Barbara 156
Jones, Brian 156
Jones, Charleen 156, 216
Jones, Connie 156, 201, 220
Jones, Debbie 182
Jones, Mrs. Evie 37
Jones, Jill 98, 216
Jones, Marsha 98, 199, 206
Jones, Mary 205
Jones, Mike 98
Jones, Nancy 98, 208
Jones, Pat 156
Jones, Rebecca 156
Jones, Robert 156, 205
Jones, Sally 182
Jones, William 98
Jordan, Gloria 182
Joslin, Richard 99
Joy, James 25
Joyce, Kerry 156, 208
Joyce, Mike 182
Judd, Mrs. Flora 32, 207
Julian, Don 156
Julian, Jerriann 182
Junior Division Pages 140-141
Justice, Tim 156

K

Karr, Mike 156
Kaufman, Lindell 157
Kay, Karen 99
Keedy, Jayne 156
Keele, Karen 157
Keeling, Kolleen 157
Keesee, Brenda 157
Kehm, Deborah 99, 199
Kelleher, Tim 99
Keller, Janette 99
Kelly, Belinda 99, 216
Kelly, Diana 157, 218
Kelly, Martha 182
Kelly, Ralph 99
Kelly, Robert ..... [illegible]
Kelly, Tommy 157
Kemble, Kathy 182
Kemble, Kay Lynn 157
Kemp, Michael 182
Kemp, Ralph 99
Kemp, Wayne 182, 205
Kennedy, Mary 99, 205
Kennedy, Karen 157
Kenny, Bruce 182
Kenny, James 157
Kerr, Cynthia ..... [illegible]
Kerr, Ronnie 157
Ketcham, George 99
Ketcham, Grace 99
Key, Glen 182
Keyes, Rodger 100
Kiker, Jerry 157
Kiker, Richard 182
Killen, Nancy ..... [illegible]
Killough, Mr. E. 25, 205
Killough, Kathy 182
Kimball, Jill 100
Kimbrell, Johnny 182
Kincaid, Kay 157
Kindred, Mike 182
King, Debbie 157
King, Kathy 157
King, Rusty 158
Kirby, Michael 158
Kirk, Thomas 100
Kissinger, Cynthia 182
Kissinger, Debbie 100
Klenk, Donna 182
Kline, Cynthia 158
Kline, Mrs. Orelya 48
Knight Beats, The 214
Knoerzer, Susan 100
Knutson, Larry 100, 199
Koch, David 158, 284, 286, 289, 285
Koch, Larry 182
Koenig, Karen 158
Koppes, Donna 158
Kretzschmar, Kathi . 158, 209, 210
Krol, Chuck 158
Kuback, Charlotte 158, 220
Kyle, Jody 182

L

Lacey, David 182, 205
Lacy, Allen 158, 284, 286, 289
Lacy, Mrs. Thelma 48
LaGard, Gary 100
Landers, Mike 100
Landrum, Mary 158
Langley, Debbie 158
Langston, Randy 158
Language Department 40-41
Lanier, Harvey 100
Lantz, Robert 182
LaPine, Nancy 100
Lapington, Mark 100
Larsen, Larry 158
LaScola, Mark 158
Latsha, Mrs. Susan 40, 200
Lawrence, Sondra 158
Lawrence, Suzanne .. 158, 201, 206
Lawrence, Tommy 183
Leath, Glynda 183
Leath, Glynn 183, 205
Leath, Linda 158, 209
LeBaron, Charles 100
Lee, Dickie 100
Lee, Frank 158
Lee, Janice 183
Lee, Jimmy 183
Lee, Larry 183
Lee, Phyllis 101
Lee, Reed ..... 164, 2[illegible]
Lee, Sheryl ..... [illegible]
Lefors, Jeanette 158
LeMaster, Cathey 101, 218
LeMoine, Deborah 101, 220
Leonhardt, Marie ..... 183, 205, [illegible]
Leonard, Pete ..... [illegible]
Lewallen, Beth 183
Lewallen, Richard 101
Lewis, Brenda 183
Lewis, Carol 101
Lewis, Don ..... [illegible]
Lewis, Gloria 101, 220
Lewis, John 101
Lewis, Maria ..... [illegible], 101, 137, 192, 199, [illegible], 201, 202, 204
Lewis, Miss Linda ..... [illegible]
Lewis, Sheila ..... [illegible]
Library Department 43
Lichtenwalter, Rick 158
Lilly, Pam ..... [illegible]
Lilly, Barbara ..... [illegible]
Lindsey, Steve 158
Lindsey, Terry 159, 205
Lintner, Linda 159
Little, Donna 183
Litle, Howard 158
Littlejohn, Ronnie 101
Livingston, Gary 159
Livingston, John 101
Lloyd, Gary 159
Locklier, Suzanne 102
Lodowski, Ruth 183
Loehr, Charles 102
Loflin, Glenn 102, 199
Loftin, Mr. Paul 39
Lomas, Butch 183
Long, Sheila 183
Long, Susie 183
Longest, Vickey 102
Lontos, Antoinette 159
Looney, Deborah 183
Looney, Kenneth 159
Louis, Mr. Alex 45
Loven, Earlene 159
Loven, William 102, 127
Lovett, Cheryl 183
Low, Ann 159
Lowrey, Saranne 159, 205, 216
Loyd, Kathryn 159
Lucas, Shirley 159
Lucas, Steve 183
Lucas, Victor 159
Luck, Peggy 159
Ludlow, Tommy 159
Luecke, P. E. 25
Lundgren, J. W. 159
Lupton, Linda 102, 199
Luschar, Karen 102, 199, 216, 218, 221
Lusk, John 102
Lutes, Diana 159
Lybyer, Jim 159
Lyle, Linda 159
Lyon, Vaughn 103
Lyons, Norma 183

Mc

McAfee, Allen 183
McAfee, Laura 104, 200
McAlpine, Phil 104, 212, 216
McCaa, Timothy 161
McCaffety, Michael 161
McCammon, Danny ... 53, 104, 136, 199, 204
McCarty, Brad 104
McCauley, Mimi 205
McCauley, Patsy 104, 124, 221
McClain, Patricia 183
McClaren, Mike 183
McClellan, Marjoria 161, 201
McCord, Bob 104
McCorkle, Marianne 161
McCormack, Jamie 105
McCoy, Nan 162
McCrary, Sharon 183, 207
McCraw, Dale 201
McCray, Lynda 105
McCullough, Terry 183
McCumsey, Ricky 105
McDaniel, Dennis 162
McDaniel, Marilyn 162, 218
McDonald, Linda 183, 207
McDougle, Mrs. Suzanne 40
McFadden, Robert 105
McFarland, Mary 205
McFatridge, Gary 183
McGehee, Lynn 183
McGowan, Susan 162, 218
McGrew, Laura 183
McGuire, Cindy 183
McHargue, Lou Ann 183
McIver, Jon 162, 205
McKay, Mr. R. H. 25
McKee, Karen 105
McKee, Mike 162
McKinney, Greg 162
McLain, Mrs. Annie 46
McLemore, Donna 105
McLemore, Karen 183
McLeod, Ronny 162
McLeskey, Debbie 183
McMeans, Mike 105
McMurry, Mrs. Amy 37
McNeil, Mrs. Lucille 48
McRoberts, Beth 105
McRoberts, Larry 183
McShan, Miss Joan 45

McShan, L. A. 225
McWhirter, Darien 162, 291, 217
McWilliams, Dennis 105

M

Mabey, Colleen 183
Macfarland, Mary 183
Maddox, Lewis 103
Maddox, Wayne 183
Magette, Gayle 183
Mahoney, Deborah 103
Malloy, Pat 183
Malone, David 103
Malone, Molly 103
Manfre, Theresa 199
Mangione, Fran 183
Mann, Allen 183
Mann, Jane 103, 195, 206
Mann, Judy 103
Mann, Nancy 103
Manning, Pete 131
Manns, Ann 103, 221
Manor, Karen 183, 207
Mansfield, Joanne 103, 216, 218
Mardock, Julian 160
Marguis, Lannie 159
Marguis, Diane 102
Markham, Norma 183
Markowski, Gary 103
Markowski, Glen 183
Marr, Andy 183
Marrs, Rhonda 104
Marrs, Vicki 184, 207
Marshall, Gayle 160, 201, 216, 217
Martella, Pam 160
Martin, Billy 160
Martin, Darra 184
Martin, Ginger 184
Martin, Mrs. Ralph 39, 177
Martin, Randy 160
Martin, Steve 160
Martin, Thomas 104
Martinez, Filiberto 104
Mason, Paula 104
Massey, Susan 104
Massingale, Mr. George 42
Masterson, Mac 184
Mathias, Doris 160
Matthews, Carla 160, 192, 201, 202, 143
Matthews, Mr. D. E. 25
Maxwell, Gary 184
May, Jack 104
May, Mac 184
May, Nancy 160
May, Sally 184
Mays, Janis 160
Mazaher, Mrs. Kay 32
Mecklin, Martha 160
Medaris, Tina 184, 207
Meek, Mrs. Dorothy 30
Meeks, Patsy 105, 199, 201
Meeks, Steve 184
Mehaffie, Mr. Shamus 7, 32, 33
Meier, Claudia 160
Meier, John 106
Meinholdt, Sandie 184
Mendez, David 106, 195
Mendez, Rene 106
Mendoza, Karen 106
Mendoza, Nita 106
Menefee, Mrs. Helen 33
Menton, Mrs. Norma 33, 207
Merrick, Judy 106, 216
Merrill, Mr. Bob 35
Messenger, Lowry 55, 106, 192 198, 200, 202
Miars, Kathy 184, 216
Middlebrooks, Glenda 106
Milke, Gary 160
Miller, Mrs. Margaret 39
Millburn, Connie 160
Miller, Ann 160
Miller, Bill 160
Miller, Cindy 134
Miller, Donna 160
Miller, Erica 184
Miller, Florence 184, 207
Miller, Janet 106
Miller, John 106
Miller, Lance 106
Miller, Linda 106
Miller, Mike 174
Miller, Mr. C. C. 25
Miller, Mr. Troy 35
Miller, Phyllis 106
Miller, Ricky 160
Miller, Rita 184
Miller, Roy 184
Miller, Susan 160, 201, 209
Milliken, Janis 160
Mills, Debbie 184
Merrick, Judy 106, 216
Mima, Jan 160
Minter, Dianne 184, 205, 207
Miracle, Cindy 160, 205
Mistrot, Terry Douglas 107
Mitchell Amie 107, 206, 210
Mitchell, Cathy 107
Mitchell, Donna 184, 218
Mitchell, Ronnie 160
Mitchell, Teddie Ann 107
Moncrief, Billy 107
Moncrief, Margaret 184
Monk, Suzanne 107
Montgomery, Bob 160
Montgomery, David 107
Montgomery, Joe 197, 199
Moody, Gayla 160
Moomaw, Mrs. Billie 31
Moomaw, Robert 160
Moomaw, William 184
Moore, Anita 108, 199
Moore, Connie 184
Moore, David 108
Moore, David 160
Moore, Donna 184
Moore, Elizabeth 108
Moore, Gary 160
Moore, Jerry 62, 66, 108, 134, 199, 201
Moore, Judy 160
Moore, Laurie 108
Moore, Michael 108, 205
Moore, Scott 59, 108, 138
Moore, Stanley 184
Moore, Steve 184, 205
Moreau, Karen Dale 108, 209
Moreland Mr. B. 32, 33
Moreno, Mrs. Aurora 40, 41
Moreno, Belita 60, 108, 195, 201, 202, 205, 216
Morgan, Christine 184
Morgan, Dennis Wayne 108
Morgan, Mrs. 29
Morgan, Starlett 184
Mormino, Sam 108
Morrell, Joyce 160
Morris, Bobby 109
Morris, Dalton 184
Morris, Denise 160, 195
Morris, Judy 160
Morris, Randy 160
Morrison, Dodd 160
Morrison, Kathy 184
Morrison, Mrs. Harriet 44, 221
Morrow, Carol 184
Morton, Danny 160
Morton, Lynne 184, 218
Mosher, Sunny Denise 109
Motley, James Wilson 109
Muckleroy, Yater 184
Mueller, Debra 161, 210
Mueller, Sally 161
Muirhead, Larry 161
Muirhead, Mr. Roy 39
Mullin, Dwain 161
Mullins, Jere 161
Mullins, Patricia 184
Murehead, Nancy 161
Murphy, Melinda Jeanne 109, 201
Murray, Mrs. Peggy 44
Musacchio, Fred 161, 201
Muse, Laurie 184
Myers, Nell 109

N

Nelson, Pat 202, 109
Nance, John 184
Nay, Mary 184
Neece, Jeanne 162, 205
Neel, Joyce 184
Nelson, Leonora 184, 207
Nelson, Pat 109, 202
Niquet, Sue 110
Nevison, Barbara 109, 216, 217
Nevison, David 109
New, Richard 109
New, Ronnie 184
Newberry, Debbie 184
Newman, Barbara Lucille 109
Newton, Dianne 109
Newton, Robert 184
Nichols, Darnell 185
Nichols, Kent Lee 110, 206
Nicholas, Peter 109
Niles, Linda 110
Newton, Dianne 109
Noble, Linda 110, 218
Nolen, Sammy 110
Noles, Margaret 185
Norman, Paula 110
Norman, Randy 185
Northcutt, Owen 185
Nunn, Becky 162
Nunn, Naomi 185

O

O'Bryant, Eugene 185
O'Bryant, Jimmy 162
O'Daniel, Tommy 162
O'Dell, Carol 110
Odom, Patti 185
Offil, Rusty 162
Ogden, Polly 162
Oldham, Linda Sue 110, 200, 216
Oler, Sherry Laraine 110
Oliphant, Robert 110
Oliver, John 111
Olmsted, John 185
Olson, Clynda 162
O'Nan, Elizabeth 117, 210
O'Neal, Gloria 185
O'Neal, Jim 162
O'Neal, Susan 162
O'Neill, Peggy 185, 207
O'Neill, Randy 111, 195, 199
Orchestra 215
Orenbaum, Glenda Jean 111
O'Riley, Pat 162
Orvis, Jimmy 162
Osborn, May 162
O'Stien, Taylor 185
Ostlund, Patricia .....
Ott, Cynthia 185
Ott, Paul 111
Otto, Mrs. Eleanor T. 39
Overgaard, Leslie 111
Owen, Mr. John 47
Owens, Brad 111
Owens, Mary 162
Oyler, Janet 162

P

Pace, Billy 111
Page, Brenda 162
Page, Paul 111
Paige, Gail 111
Painter, Chip 162
Palko, Mr. Tom 39
Palmer, Peggy Sue 111, 202
Parker, Betty 111
Parker, John 111
Parish, Eric 162
Parr, Joe 112
Parrent, Bobby 162
Parrent, Rickey 162, 209
Parrish, Danny 162
Patten, Norman 112
Patterson, Cheryl 185, 207
Patterson, Donna 185
Patterson, Phyllis 112, 199
Patton, Miss Audrey 43, 209
Patton, Linda 162
Payne, Jerry 162
Pearson, Christine 162
Pearson, David 185, 218
Pearson, Mr. H. D. 25
Peden, Glenn 185, 216, 217
Pedigo, Mike 185
Pena, Greg 163
Pendleton, Hal Ashley 112
Pendleton, Pat 163
Penn, Nathan 163
Perrigo, Nickey Rene 112
Perry, Fred 112
Perry, Suzanna 163
Person, Doug 185
Peters, Thomas 185
Peterson, Deborah 185
Peterson, Drew 112
Peterson, Gay 163
Peterson, James 163
Petree, Sherry 185
Petter, Mr. Ronald 47
Pettijohn, Lisa 163, 205
Pharr, Debbie 163
Phelps, Joe 163
Philley, Kathy 163
Phillips, Connie 163
Phillips, Herschel 112
Phillips, Jimmy 113
Phillips, Mary 113
Philpot, Patricia 185
Pickard, Dale 185
Pickens, Joane 185
Pieper, Susan 185
Pierce, Mrs. 29
Pierce, Mrs. Virginia 33
Pierot, Carolyn 13
Pierot, Cecelia 113
Pillet, Bonnie 185
Pilling, Diane 185
Pinto, David 185
Pinto, Kathy 113
Pisorsn, Carol 185
Pittand, Linda 163
Pittman, James Edward 113
Platt, Steve 113
Poe, Debbie 163, 218
Poitevent, Pam 163
Pollard, Janice 163
Pollock, Becky 185, 207
Pollock Glenda Kay 113
Poovey, Anita 113
Pope, George 113

Pope, Max 113, 199, 284, 287
Porter, Linda 113, 15, 202
Porter, Susan Gail .. 113, 199, 206
Poss, Mike 185
Poston, Cindy 113
Poston, Danny 114
Potter, Brenda 114
Potter, Stan 185
Powell, Angela 185
Powell, Wayne 114
Powers, Deborah Ann 114, 210
Powers, Donna 164
Powers, Judy 185
Powers, Terry 114
Prather, Gene 185
Prather, Malinda 164
Pratscher, Liz 185
Preddy, Karen 164
Prewitt, Beverly 164
Prewitt, Paul 185, 205
Price, Larry 164
Price, Marc 185
Price, Terry 114
Price, Vickie 185
Pringle, Robert 164, 218
Pritchard, Gordon 164
Pritchett, Janis 185
Pritchett, Mr. John 35, 206
Proctor, Sterling 164
Protivinsky, Ted 164
Pruitt, Danny 164
Pruitt, Johnny 164
Pulley, James Thomas 114
Pulley, Paula 114, 209
Pullin, Ayn 164
Purcell, Frank 185
Pursley, Ray 114, 206, 217
Puryear, Paul 185
Pylant, Joe 164
Pyles, Jack 115

Q

Quick, Steve 186
Quillen, Tommy 115, 205
Quinn, Michael 164
Quirl, Karen 115

R

Rader, Bobby 164
Raffo, David 164
Ragan, Judy 115
Ragle, Evelyn 164
Raish, Bobbye 186
Randol, Nancy 186, 207
Rawdon, Leslie 164
Rawling, Becky 164
Rawlins, James Terry 115, 210
Ray, Charles 115
Ray, Connie 164
Ray, Pete 186
Ray, Steve 186
Redding, Carolyn 164
Redmond, James Michael 115, 195, 202
Reed, Michael 164
Reed, Neta 115
Reedy, Mrs. Duane 44, 221
Reeg, Paula 186
Register, Jeff 164
Reid, Connie 186, 205
Reid, Jack 186
Reid, Linda 115
Reno, Steve 115
Reyes, Mary 186
Reynolds, Cathy 115
Reynolds, Doris 164
Reynolds, Judy 164
Reynolds, Sandra Jean 115
Reynolds, Walter 164
Rhome, Mr. B. 35
Rhyner, Mike 164
Rice, Susan 186, 207, 208
Richards, Anabel 115, 192, 199
Richards, Claire 186
Richardson, Ernie 164
Richardson, Tommy 143
Richardson, Tommy 164
Richerson, Rita 164, 209
Richie, Debbie 186
Riddle, Debra 186
Riddle, Denise 186
Ridinger, Andy 186
Riley, Linda 116, 139
Riley, Paul 186, 218
Ritchie, Melva 164
Roane, Peggie 116
Robbins, David 142, 143, 165
Robbins, Finis 116, 205, 218
Roberson, Marsha 110
Roberson, Priscilla 116
Roberts, Becki 186
Roberts, John 116, 205
Roberts, Phillip 116
Roberts, Ronald 165, 284, 289
Robertson, Danny 165
Robertson, Glenda 186
Robertson, Jerry 186
Robertson, Robert Elgin . 116, 199
Robinson, Jon 165
Robinson, Michael 116
Robinson, Sheila 116
Rodarte, Magdalena 117
Rogers, Miss Enna 210
Rodgers, Gail 186
Rodgers, Helen 165
Rodger, Martha 117, 217
Rogers, Pam 165
Rogers, Roy 165
Roe, Johnny 186
Roe, Sheila 165
Roebuck, Chuck 186, 206, 217
Rolken, Fred 186
Rollings, Bobby 165, 284, 385, 286, 288, 289
Rose, Jon 117
Ross, Eddie 117
Ross, Mike 186
Ross, Nancy 186
Ross, Sherry 186
Roten, Miss Linda 37
Roushey, Debbie 186
Rozell, Eugene 186
Rush, Beverly 165
Rush, Mr. 49
Rushing, Linda 117
Russell, Patricia 186
Russell, Peggy 186
Russell, Rusty 165
Russell, Sandra 117, 199
Ruth, Daniel 117
Ryals, Julia 117
Ryan, Allen 186
Ryan, Julie 117, 195, 199, 202, 216,, 218
Rylie, Linda 71

S

Sachse, Linda 117
Saddler, Catherine 186
Sadler, Gwendolyn 186
Sainsott, Gay 165
Sallis, Sarah 165
Salomon, Richard 165
Samulka, Sharon 165
Sanders, Judy 166
Sanders, Patsy 166
Scallorn, William 166
Sanderson, Sandra 117
Sandusky, Cathy 186
Sanguinet, Donna 186
Sappington, John 117
Sarazen, Gene 117
Savary, Celesta 186
Schaver, Ron 186
Schele, Janis 118
Schell, Mike 186
Schlosher, Kathy 186, 218
Schlosser, Bernard 118
Schmolder, Mrs. 49
Schoenfield, Roger 166
Scoggins, Karen 185
Schrodi, Joseph 118
Scott, Debbie 186, 205
Scott, Debbie G. 186, 205
Scott, Nancy 118
Scovell, F. 25
Scruggs, Pat 166
Seals, Colbert 166
Seaman, Sandy 187
Searcy, Velma 166
Seaton, Vickie 166, 201
Seaton, Vonnie 166
Seely, Richard 118
Seidmeyer, Darlene 166
Selman, John 187
Selvidge, Michael William 118
Senior Favorite Division . 132, 133
Senter, Terry 187
Settle, Bill 166
Setzer, David 118
Sexton, Susan 187, 207, 218
Shaddox, Donna 187
Shanks, David 187
Shaw, Pat 166, 201
Sheffield, Patty 187
Shelby, Julie 187
Shelby, Renee 118
Shelton, Harvey 118
Sharp, Niki 16
Shattuck, Mark 166
Shaw, Pat 166
Shelby, Bob 166
Shelby, Debbie 166
Shelby, Jennie 166
Sheppard, Rick 166
Shields, Marika 166
Shields, Pat 166, 216, 218
Shimek, Jack 118
Sharamek, Rosemary 166, 201, 210
Shuler, Richard 118, 212
Siegler, Philip 166
Siegmund, Linda 187
Selva, Johnny 166
Selva, Patricia 166
Simmons, Randald 118
Simons, Mike 118
Simons, Sue 187
Simonton, John Steve 119
Simpson, Alan 166
Simpson, Alicia 166
Simpson, Cynthia 119
Simpson, Mike 187
Simpson, Tricia 187
Sims, Alicia 216, 217
Sims, Sylvia 187, 207
Singleton, Harry 187
Sisemore, Kay 166
Sisemore, Ray 187
Sisk, Norman 119
Skelton, Jerry 187
Skites, Mrs. Sally ... 33, 194, 196, 202
Skinner, David 187
Slaughter, Ronald Lewis . 119, 195
Slayton, Wayne 166, 216
Sligar, Judy 187
Sloan, Janice 187
Smart, Carol Elaine 119
Smith, Barry Nicholas 119
Smith, Bobby 119
Smith, Bruce 187
Smith, Charles 187
Smith, Cindy ... 119, 199, 205, 218
Smith, Danny 166
Smith, Danny Stephen 119
Smith, Debbie 187
Smith, Diane 19, 199
Smith, Donna 187
Smith, Earl 119
Smith, Elaine 187
Smith James 167
Smith, Jerry 187, 205
Smith, Kathy 187
Smith, Lyndon 167
Smith, Mrs. Margaret 30
Smith, Marsha 167
Smith, Mary 187, 205, 213
Smith, Paul 120, 216, 217
Smith, Philip 187
Smith, Rita 120
Smith, Rushing 187
Smith, Sandra 120, 210
Smith, Sandra 120, 218
Smith, Steve 120
Smith, Susan 167
Smith, Tommy 120
Smith, Toni 120
Smithee, William 167
Snasel, Mark 167
Snider, Kandace 167
Snider, Gretchen 167
Snider, Mike 187
Solchenberger, Rita 120
Sonnier, Claudia 121
Sonnier, Ronnie 187
South, Mr. M. 35
Sparks, Steve 167
Sparks, Wally 167
Spray, Mrs. Bobbye 36, 37
Spring, Gale 11, 121, 192, 199, 202
Springer, Virginia ... 121, 216, 217
Sprow, Mike 121, 216
Spruiell, Miss Lona 30
Stewart, Mr. Justin 44
Spurlock, Sharon 121
Spurr, Ricky 121
Spuryer, Margaret 121, 209
St. John, Alice Kay 121
Stacy, James 187
Stacy, Michael 121
Stallings, Suzanne 167
Stanberry, Garry 121
Standley, Vicki Renee 121
Stanfield, Gerald 121
Stanley, Dena 187
Stanley, Edward 187
Stanley, Jimmy 187
Stanphill, Brenda 187
Steely, Kathy 187
Star, Carol 121
Stephens, Billy 121
Stephens, Gene 167
Stephens, Jane 122
Stephens, Mike 167
Sterley, Claudia 187
Sterling, Susie 122, 206, 218
Stevens, Barbara 187, 216
Stephens, Billy 187
Stephens, Bruce 187
Stevens, Dick 187
Stevens, James Edward 122
Stevens, William 122
Stevenson, Jona 122
Stewart, Mrs. Martha 31
Stiles, Pat 187
Stokes, Kathy 187
Stokes, John Scott 122
Stokes, Lewis Norman 122
Stoner, Sherry 122, 201

Storm, Gayle 122
Story, Gail Marie 123, 209
Story, Linda 187
Stovall, Paul 187
Stowe, Ralph 167
Stowe, Virginia 167
Strange, Bobby 167
Stratton, Tommie 123
Strebeck, Ronnie 168
Strickland, Bruce 188
Strickland, Keith 123
Stroud, James 168
Sturdevant, Roger 188
Suarez, Gloria 123, 201, 206
Sudduth, Carla 183
Sullivan, Wayne 168
Summerlin, Becky 123
Summers, Cynthia 188
Summers, Gary 188
Summers, Gena 188
Surber, Dan 188
Surratt, Lana 188
Suttle, Elaine 123, 199
Sutton, Betty 168
Swafford, Brenda 188
Swanson, Karen 188
Swanson, Larry 168
Sweeney, Charles 123
Sweet, David 123
Sykes, Diana 183
Sympson, Linda 123

T

Tackett, Marsha 183
Taffer, Terry 168, 204, 207
Tatom, Lois Dianne 124
Tallant, Sandra 188
Tanos, Elizabeth 168
Tarsia, Nancy 124, 206, 118, 221
Tarsia, Tom 168
Tarver, Wayne 124
Taylor, Jan 188
Taylor, Kim 168
Taylor, Linda 168
Taylor, Lonnie 124
Taylor, Morgan 168
Teater, Debbie 168
Teater, Jeff 188
Teer, Cynthia 209
Templeton, Brenda 188
Tenery, James Allan 124, 192, 199, 202
Terril, Patricia 188
Terry, Donna 124
Terry, Elizabeth 188, 207
Terry, Ted 188
Teuboner, Doug 168
Thames, Cathy 168
Thomas, Brad 188
Thomas, Darlene 188
Thomas, David Allen 124, 204
Thomas, Flo 168, 201, 207
Thomas, Nancy 188
Thomas, Pamela 188
Thomas, Suzi 188, 204
Thomas, Teresa 188
Thomas, Tommy 168
Thompson, Elizabeth 124
Thompson, Julie 168
Thompson, Kenneth 169
Thompson, Kenneth 169, 201
Thompson, Marilyn 124, 188, 199, 204, 221
Thompson, Richard 125
Thompson, Sherry Elaine 125
Thompson, Stanley 168
Thompson, Vera 168
Thompson, Zoe Ann 125, 205, 218
Thornberry, Jon 125
Thornhill, Cheryl 125
Thorton, Jerry 188
Thornton, Mary 168, 218
Thornton, Quickie 188
Thurmond, Ernest Fred 125
Tims, Ann 168, 216
Tinsley, Rod 169
Tipping, Tommy 188
Tipps, Al 169
Tipps, William 125
Title Page 1
Tobolowsky, Stephen 188, 216, 217
Todd, Chris 188
Tolman, Joe 188
Tollett, Sandra 125
Tompkins, Bruce 169
Toombs, Barry 125
Toon, Patrece 188, 204
Torrie, Jane 188
Totty, Keith 169
Towery, Diana 125
Towner, Tina 169, 218
Townsend, Wally 188
Trammell, Gary 188
Travis, Deborah 188
Trawnik, Randy 188
Trent, Linda 125
Trewin, Larry 125
Truelove, Cindy 169
Truelove, Katanna 126
Truelove, Sandy 169
Tucker, Delana 188
Tucker, Linda 16
Tucker, Pat 126
Tucker, Mrs. Patsy 33, 207
Tufts, Mary Frances 126
Tuley, Wayne 169
Tunnel, Artie 169
Tunnell, Steve 174, 188
Turbeville, Doris 188
Turbeville, Joyce 169
Turbyfill, John 126
Turbyfill, Shane 188, 207
Turner, Michael 169
Turner, Ronnie 169
Turner, Thomas Lee 126, 135, 199, 284, 287
Turrill, James 126
Turrill, Sherry 169
Tuttle, Glenna 126, 199, 204
Tuttle, Larry 169
Tyndall, Gary 169

U

Ueckert, Edrie 169
Underwood, Nancy 126
Upton, Kenneth 188

V

Vance, Ronnie 126
Vandever, Jack 126
Vande Grift, Ian 188
Van de Wall, Susan 169
Van Meter, Charles 188
Vanwinkle, Mark 188
Vanwuhnick, Jack 188
Varner, Carol 188
Vaughn, Charles Andrew 126
Vaughn, Steve 126
Veltman, Steve 189
Vernon, Marsha 169
Vickers, Stephanie 169
Vickrey Patsy 189
Vik, David 189
Vines, David 189
Vines, Sandra 169, 201
Vogel, Carl 169
Voyles, Donna 169, 210

W

Wade, Johnnie Ray 170
Wade, Miss Linda 33
Wade, Melvin 170, 204
Waggoner, Judy 126
Wagner, Nancy 189
Waite, Susan 127, 199
Walker, Debbie 189
Walker, Mr. E. D. 25
Walker, Lynda Kay 127, 218
Walker, Randy 189
Walker, Steve 170
Walker, William David 127
Walker, William Troy 127
Walley, Larry 189
Walling, Allan 189
Walling, Vera Ann 127
Walter, Donna 189, 218
Walthall, Meredith 170
Wahner, Charles 170
Warner, Elizabeth Carolyn 127
Warren, Johnny 127
Warren, Patsy 170
Waters, Sandra 170
Watkins, Gail 189
Watson, James 170
Watt, Mike 189
Watts, Sue 189
Weatherford, George 189
Weaver, Linda Gail 127
Weaver, Paul Thomas 127
Weaver, Randy 170
Webster, Debby 189
Webster, Phil 170
Weis, Jeff 189
Weiser, Lynn 175, 189, 207, 218
Weitner, Sherwyn 127
Welch, Gary 128
Werstein, Ricky 170
Westbrook, Gerald Randolph 128
Westbrook, Roy Ann 170
Westlake, Jerry 170
Wetzel, Michael 128, 199
Wheat, J. D. 25
Whiddon, Sherry 189
Whilden, John 128
White, C. H. W. 45
White, Dianne 189, 204
White, Donna 128
White, John 189
White, Joy 128
White, Kathy Elaine 128
White, Marta 170
White, Sandra 128
White, Dr. W. T. 24, 25
Whitacre, Fred 128
Whitefield, Becky 128
Whitfield, Barry 129, 206, 284, 287, 288
Whitlock, Donna 129, 218
Wickes, Beatrice 129, 218
Wickliffe, Marilyn 128
Wiedemann, Kat 71, 129
Wiegand, Linda 189
Wiegand, Sammy 170
Wiggs, Beverly 129
Wight, Mary Patricia 129
Wiginton, Sherrie 129
Wilber, Billy 189
Wilber, Dorothy 129
Wilemon, Terri 189, 207, 218
Wiler, Mrs. Juanita 29
Wiley, Becky 170
Wilhelm, Katy 129, 199, 216, 217
Wilhelm, Mark 170
Wilkerson, Pat 204
Wilkins, Cecilia 171, 195
Wilkinson, Jeanne 171
Wilkinson, Pat 170
Williaford, Barbara 129
Williams, Cathy 129
Williams, Daniel 129, 204
Williams, David 171
Williams, Mr. F. L. 25
Williams, Linda 189
Williams, Mike 130
Williams, Nancy Lynn 160
Williams, Phil 189
Williams, Rodney 189
Williams, Russell Troy 130
Willingham, James 171
Willis, Gary 171
Willis, Lynda .. 171, 201, 204, 207
Wilshire, Bill 188
Wilson, Barry 189
Wilson, Carolyn 189
Wilson, Connie 189
Wilson, Curtis 189
Wilson, Gary 171
Wilson, Janice 189
Wilson, Lee 171, 201
Wilson, Ronnie 171
Winder, Sammie Kay 171, 218
Windsor, Kenneth 189
Winn, Kenny .. 171, 192, 201, 202, 204
Winnett, Mr. R. F. 44, 193
Wolfe, Miss Mary Ellen ... 44, 83, 193
Wood, David 189
Wood, Gary 171
Wood, John 171
Woodall, Patricia 189
Woodard, Janice 171
Woodard, Karen Gail 130, 199
Woodard, Steve 171
Woody, Carolyn Marie ... 130, 210
Woody, Sandy 171
Woolard, Harold Sterling 130
Woolsey, Wesley Thomas 130
Wooton, David 171
Worden, Billy 130
Worsham, Becky 171, 209, 210
Wortham, Gary 171
Wozniak, Kathleen 189
Wright, Janis 130
Wright, Louie 130
Wright, Malcolm 171
Wright, Mark 189
Writesel, Allyn 189
Wuerch, Joyce 171
Wuerch, Karen 188
Wyatt, Linda 171
Wyles, Steve 131

Y

Yamamoto, Nancy 131
Yankie, Dayna Kay 131
Yarborough, Mike 171
Yarbrough, Cherri 188
Yielding, Karen Marie 131, 209
York, Shirley 131
York, William 131
Young, Beth 131
Young, Betty 188
Young, Charlott 131
Young, Linda 131
Youngblood, Sherry 131
Youngblood, Stephen 188

Z

Zapffe, Mrs. M. R. 33
Zeliff, Vicki 171
Zinn, Mike 188
Zivney, Don 188
Zivney, Robert Conrad 131

TAYLOR PUBLISHING COMPANY
"The World's Best Yearbooks Are Taylor-made"

Autographs

Janis,
I have really enjoyed knowing you these past years. I wish you luck in everything you do in the future. Have fun in Nursing School. Enjoy your summer and BE GOOD!
Best wishes &
Lots of Luck,
Nancy Underwood

Janis,
It's been fun in français. Keep your sweet personality.
Love ya,
Dave Brueding

To a great girl who I have enjoyed knowing. Its been great having you in gym. Stay as sweet as you are.
Cindy Finney

Janis,
I have enjoyed knowing you in all the three years of Kimball that I have known you. I hope to see you in future years
Lots of luck
David Baker

Janey!
I hope has been great knowing you this semester. I hope all your dreams come true. Keep up it at good pension ability. Sat great patience. You have. Love ya!
Diana Neil

Janis,
I have had a blast in French with you I couldn't have made it without your help. Be sweet this summer & don't do anything I wouldn't
Neil
Jr. 67

Janis,
It's been great knowing you this year at Kimball. I'll think of Kiel's Chaus everything I think of you. (Hi) Really you're a very sweet girl. Have a great summer and Take it easy!! Hope to see you around during the summer. Best of Everything in the future years.
Sandra Sanderson
Jrs. 67

to a
real sweet
senior girl, one of
the best I've known
good luck in the future
Chet Bow Srs '68'

Janis, we have had great
times in gym this year.
You're a real swinger.
Lots of luck with Joey.
Love ya!
Lissa Edwards
Sr. '67

Janis,
You are a real
fine girl who always
has a great smile for every-
one. Best of luck next year.
Love
John Turley Fill Srs (?)

Janis,
You're sweet.
We sure had a lot of fun (?)
in English this year.
Remember Mrs. Mazaker.
Always,
Cindy Carter

Janis: Yours, neat,
sweet, but the best
part of you is the great
personality and your
heart full of kindness.
If you live up to what
you are, you will
be the greatest gift to
live.
Leslie Bongaard

Janis,
It has been a lot of
fun knowing you because of
your great personality. I
hope you have a wonderful
life.
Best of Luck
Dayna

Janis - It seems
everyone says the
same thing so there
it goes again. In the
two months I've been
here I've really enjoyed
knowing you. You're
a real sweet friend
Best of luck to you
next year. Sue Jorgensen '67

Janis,
Well, what can I say.
The time has come and we have almost
made it. I hope you have all the happiness
in the world. Keep Joey happy and be good.
Charlott Young

Janis,
Well, the year has finally ended & it was a great one. Best of luck to you & Joey during your future years. You a wonderful gal & sweet as can be. Stay that way & I hope our friendship last a long time.
Love,
Brenda E.
Sr. 67

Janis
Best of everything to you always
Sr 67
Andy Vaughn

Janis
I have enjoyed knowing you all these ~~years~~ years. It's been a blast. I wish you the best always.
Kathy Fisher
Sr. 67

Janis -
I have really enjoyed knowing you. Always stay the same.
Love
Alan

Jan,
You are a very nice girl.
I wish you all the pleasures the world can offer. Stay sweet.
Deborah Dickson

Janis,
You the crazy one in chorus!
Keep your great personality, and keep smiling!
Kathy Coughlin
Sr. '67

Janice,
Jamie a real and great girl and
Beverly Jones
Sr. 67
Jan. 67

To sweet
loving girl to
who never to
sad keep singing
Janis because every
will always remember
your happy voice
Be Good
Lov ya
Alice

Janis,
To a real good
friend who I have
enjoyed knowing very much.
I hope you always have what
you want out of life.
Love ya
Lynda
Taylor
Srs.
"68"

To a real sweet
girl who I like very much.
I sure did have fun with
ya at Sadie Hawkins - Think
of me here when you remember
Kimball.
Luff,
Rickey Miller Sr's 69

Janice,
You're one of the sweet
girls I know. Stay that
way & everything will be
cool. Larry Cambr
Viva la France? Sr. 67
Abrients

Janis
To a real
Cool "Hood"
Good Luck
I
Dad Bless

Janis
It has really
been great knowing
you all these
days in gym. You
are one of the greatest
kids I've met this
year. May happiness
and success always
be yours.
Meredith
Watthall

To a great girl
in my Study Hall that
has helped make this year
worth coming. Lots of Luck.
Love.
Jerry L. Westlake
Sr 68

Janis, are a
you sweet ga
very sweet you
I appreciate you
friendship! It's been
great fun - now it's
over! But we have
earned it all!! Stay
Sweet - Best wishes!
Love ya,
Karen Kay

Jan —
To a wonderful person with a broad humor
I hope you find happiness in whatever you do.
Love,
Cindy
Kerr
Sps 67

To a great friend
I've enjoyed knowing
ya this year and last
lot luck
Kat

Janis,
Well, here we are at the end of our senior year! Ot sure has been great. Janis, you're a great girl and a wonderful friend! Good luck in the future - I'll be seeing you -
Carol.

Janis,
C.E. was great with you. This year was so short. I will truly miss all my friends.
The Best.
Peggy Hankins
LAT

Love 'em
'n
Leave 'em

To a real nice and sweet girl that's have enjoyed knowing all of these years. Good luck in the future.
Love ya,
Doris

Janis, we're
great friends
have had fun in Chorus
haven't luck in this year
all the luck in the future.
Be now & the future.
Love
Ginnie

— Reserve Jay —

get them and well just hide & watch.

Jay,

Since I have been dating you I have found you to be a very wonderful person and I have grown to love you. You have turned out to be the sweetest and nicest girl I have ever gone with and I just hope that we may be together for a long time. I know I'm crazy and I act like a dumby a lot but I'm just that way. I am just thankful you understand and put up with me. I'm looking forward to senior activities with you and I wouldn't miss them for anything. I just hope that I can make you happy because for me to be around you makes me happy. I wish you the best things out of life and I want you to be a nurse if I have to push you every step of the way. I honestly believe you would make a wonderful nurse because when you are around me you are so nice and sweet and you seem to make me feel like someone. Your mother ought to pat herself on the back because she has raised a really good daughter. I don't know how you could have been better because I just can't find anything wrong with you. Well, I guess I better close before I get so mushy I wash the ink off the page. I just hope you stay as wonderful as you are now and I pray to God we will be together for a long, long, long time. I Love You.

P.S. YOU're GREAT!!!!!!! Jay

Since I'm messy I'll go By E!!! How Do You Like that???

(H. Clyde & Phyllis & Phillip & Janet Jerry)

Janis,
to the greatest
(and craziest) cousin
in the world! Good
luck always!
Love ya!
Sue
Sr. '67

Janis,
It's been great
fun knowing you
this year. Always keep
your fabulous personality
cause it's just great. I hope
you have all the luck and the
best things life can offer.
Love ya,
Cathy Hames
Sr. '68

Janis,
You're a real great
kid and I wish
you all the luck
in the world next
year. Love Melissa Bowers

Janis,
We've known each
other for quite a few
years, and I have enjoyed
being your friend and classmate.
Hope we can be friends
for a long time yet to
come.
Carolyn W.

Janis, you're a
wonderful girl with a
great personality. Keep
it and you'll go far in
life. God bless you.
Lots of luck.
Love,
Martha

Janis,
you're a real great
kid and even though
I ~~don't~~ haven't known
you long I think you're
neat. Best of luck.
Love ya,
Carol
Smart

Now that I have messed up that page
good and proper I guess I say what I
started to and go. You are the most
wonderful person I have ever known
and I love you. Jean

Hi Wesley too!!!!!
(Sorry bout that)

I can't help it if 1 page
isn't enough.

Dearest, darling, ugly Janis, Hada
I love ya, your one, I'll to be with and
Jim so glad we get to be friends this
year. Your great. Good luck to a great pal.
Love Always
Mitzi
SR '67

Janis,
To a very sweet girl
Enjoyed knowing
you at Kimball!
Lots of Luck
M. Spurger

Janis,
To a real
sweet girl
stay as sweet
as you are
and your go
far in life.
Lot of Luck
Judy
Mann

Janis,
To a real sweet &
cute girl who I have
enjoyed knowing.
May God Bless You
with Happiness.
Love
Janice
Howe

Janis
We've had a good
time in English this
year - stay as
sweet + warm
as always.
Dennis
Adams

Janice,
You're a doll! and I every bit
of you! What would this class be
like without your choice comi-
mento! Lot of luck always!
Your you,
Sally,
Chamelle

Janis,
To a very sweet and cute
whom I've had the pleasure
of knowing all of these
years. Stay sweet and be
good.

Good luck always,
Janis
Graham

Reserved

Janis,

We have been good buddies for an extremely long time and I have known you even longer than that. It's going to be hard to express what I really feel toward you, but I shall try very hard. Before I say anything about you, I would like to say that I have enjoy you more than you know during Junior High & High School. Janis, if I had another sister I would wish that it had been you. You have almost went through with me as much as Rudy. We have shared a lot of things together, even shared your ribbons in my hair and my hair spray in yours. I know that what I'm about to say has been said fifty times before. I thought that I would repeat it again. I want you to know that every ~~thing~~ that I have wrote is truly the truth. I think you are a darling girl with a great personality. You have a special type of personality, the type that really achieves something. You will always try your best in everything you do. I think Jay is truly a lucky boy to be going with you. But I sure he knows it though. It won't be long and we all graduate (funny thing I couldn't wait until I graduated, but now I feel a little sad) and I know that I will cry when Karen (you & me) walk across that stay. I'm sure glad you live close so I can run over to see you when we all go our seperate ways. I plan no matter what I do to never forget you ~~while~~ every I live in Scotland. I hope it will be the very same way when you toward me. But out of all of ~~thing~~ that I have scatch I would like to say I wish to my very best buddy ever best in her future life, no matter what it may be, Jay or nursing etc. Remember that I will always be a true blue friend of yours, always! God bless you always and keep you safe from all wrong in this dirty world around us.

Love ya, Phil.